Ploen's Bad Habit Wins Grey Cup

Telephone EV 3-4111

The Daily Colonist.

Forecast: Windy, Colder (Details on Page 3)

Vancouver Island's Leading Newspaper Since 1858

No. 299—103rd YEAR | VICTORIA, BRITISH COLUMBIA, SUNDAY, DECEMBER 3, 1961 | 10 CENTS DAILY 10 CENTS SUNDAY | 68 PAGES

CANADA, U.S. DISCUSS PACIFIC TRADE AREA

Common Market Impact Considered at Talks

Special to the Colonist

OTTAWA—Canada and the United States have had "informal and unofficial" talks exploring the possibility of a Pacific trading area being established, should Britain join the Common Market.

The discussions took place early in November in Washington between Canada's ambassador Arnold Heeney and George Ball, United States undersecretary of state, it was learned from reliable sources.

The talks were held primarily to consider the trade problems that would develop for both countries out of the Common Market. At the same time strong Japanese representations for a greater share in the markets of North America and Western Europe were discussed informally.

A Pacific trading would take in, at the start, the United States, Canada and Japan. Its principal aim would be to promote trade. Ultimately New Zealand and Australia would be expected to participate.

'Purely Exploratory'

Canadian government officials confirmed here that the informal discussions took place in Washington. But they stressed that such discussions were purely of an exploratory nature and part of the desire of both the United States and Canadian governments to determine what impact Britain joining the Common Market would have on their trading patterns.

"It was more in the nature of an informal chat between the ambassador and Mr. Ball, with Mr. Heeney seeking to obtain the United States' views on future trade developments. The discussions were not official, and it would be wrong to say at this stage that it is official Canadian government policy to try and bring about a Pacific trading community," one highly-placed government source said.

Big Shift Forecast

Both Canada and the United States are concerned about the need to find a larger place for Japanese trade in the Western world. The difficulty confronting them is that many of the goods Japan wants to export to North America are goods that come into direct competition with Canadian and American industries. The Canadian and United States governments would like to see Western European countries relax their barriers against Japanese trade to a greater extent.

There are some advocates in North America for a long range trade plan that would depart from the most-favored-nation principle and make a special deal with the Japanese. But this is not government policy.

However, it is recognized in both countries that if Britain goes into the Common Market there could be a substantial shift in trade channels. The possible establishment of a Pacific trading area is just one of several suggestions being explored to meet the problems that will arise "if" (and it is still an "if") Britain should decide to join the European Common Market.

Further Discussions

It is expected there will be further discussions when the next meeting of the Canada-United States ministerial committee is held. The date has not been set for the meeting but it will have to be held before Jan. 10 because the U.S. Congress will reconvene on that date.

The advantage of a trading bloc taking in Canada, the United States and Latin American countries has also been considered. Argentine President Arturo Frondizi, when he visited Ottawa last week, disclosed during a press conference that the matter was discussed in talks held with Prime Minister Diefenbaker.

Dr. Frondizi said the Argentine would be ready to accept the idea of a North and South American trading community. But he cautioned that such a market would have to take into account the different stages of development in the two Americas.

He said the Argentine was not willing to return to the day of being only a supplier of raw materials. He stressed that the Argentine was developing industry and would not want to see it destroyed by any new trading arrangement.

Canadians Neglect Market Politics

OTTAWA (CP) — External Affairs Minister Green said Saturday night Canadians have given far too little thought to the political implications of Britain's decision to seek membership in the European Common Market. He said the question of British membership is much more serious than the Canadian people realize.

"What happens if Britain joins the Common Market and adopts a common foreign policy? How does that tie in with its position as head of the Commonwealth?" he asked.

Market Six Again Split Over Policy

BRUSSELS, Belgium (Reuters)—The Six European Common Market countries, already at odds over farm policy and hesitant to take steps toward political union, split Saturday on a third vital issue—legislation on cartels and restrictive practices.

They want to achieve substantial progress on agriculture, cartels and equal pay for women in order not to give their prospective new associate, Britain, the impression their success is flagging.

But after six hours' debate Saturday the market's ministerial council still disagreed on the cartel problem.

The debate was based on the Common Market commission proposals which require all cartels to be registered. This was supported by all members except France.

Meanwhile, it was announced here that a new second draft treaty on political union had been presented to the six governments.

OBJECTIONS EXPECTED

Van der Goes van Naters, the Dutch vice-president of the Market's political committee, told a press conference a new and important provision of the latest draft was the appointment of a "political secretary general responsible to the European assembly."

He expected the proposal to raise spirited objections in the assembly.

PLAN EXAMINED

Van Naters recalled that the European assembly, meeting in Strasbourg last June, had examined France's plan for European political co-operation and had rejected its suggestion of appointing a European secretary-general.

The first draft called for a union of European peoples to be governed by a "summit" council assisted by a political commission and backed by a parliamentary assembly.

PROPOSALS SHELVED

The split over cartels and announcement of a new draft treaty on political union came after the council Friday shelved proposals for a common agricultural policy following two days of discussion in which France accused West Germany of clinging to protectionist practices.

Happy hero of first overtime Grey Cup game in 52-year history of Canadian football championship event, Winnipeg quarterback Kenny Ploen drinks toast to teammates from famed cup in bubbling Blue Bomber dressing room. When pass play went wrong, Ploen ran for winning touchdown after 13 minutes of overtime and Bombers beat Hamilton 21-14 before 32,651 screaming fans in Toronto's CNE Stadium. It was third cup victory for Bombers in past five years. —(CP Photofax.)

Balked Pass Play Gives Bombers Overtime Thriller

TORONTO (CP) — Coach Bud Grant beamed proudly, as only a three-time winner of the Grey Cup can, and lauded his "34 first-stringers."

"I said depth was the reason this is my best team, and today you saw it," he said.

The coach was holding court in one corner of the riotous Winnipeg Blue Bombers' dressing room a few minutes after the club had come back for a rousing 21-14 overtime victory Saturday over Hamilton Tiger-Cats in the Canadian football final.

More Grey Cup On Page 12

The triumph, featuring the performances of a couple of last-minute substitutes for star players, gave Grant his third Grey Cup in five years as Winnipeg coach.

"It was our depth that gave us that little bit extra," he said. "What other team could come up with performers like Ron Latourelle and Jack Delveaux — especially in a big final game like this with all that pressure on them?"

Quarterback Kenny Ploen, who scored Winnipeg's winning points on an 18-yard touchdown run in the second half of the 20-minute overtime, said the play started out as a pass.

"It was supposed to be a drop-back pass on a hook pattern. I just ran out of the pocket—it's a bad habit I've got into," he grinned.

Latourelle, a chunky Canadian back who has spent most of his seven years with Bombers as a runback man, played more than half the game at offensive right halfback after import Ray Jauch suffered a severe leg injury in the second quarter. He caught three passes for 56 yards and was an effective blocker, as well as handling his regular punt-run back duties.

BEST BOOTER

Delveaux, a hard-tackling linebacker, doubled as the club's punter in place of the injured Charlie Shepard and outbooted Hamilton's Cam Fraser and Bernie Faloney with a 44-yard average.

Continued on Page 12

FIDEL CASTRO
Marxist-Leninist

Castro Displays His True Color As 'Dedicated Red'

(From AP, UPI)

MIAMI (UPI)—Fidel Castro revealed to the Cuban people yesterday that he is a dedicated "Marxist-Leninist" follower of communism—and has been at least since the beginning of his revolutionary movement in 1953.

He explained he had disguised his communism "because otherwise we might have alienated the bourgeois and other forces which we knew we would eventually have to fight."

Declaring that he is opposed to the personality cult, Castro said "the world is on the road toward communism and I am taking Cuba down that path."

The prime minister announced he is forming the "United Party of Cuba's Socialist Revolution." It will be monolithic, like the Soviet Communist party, with restricted membership. Only true revolutionaries will be chosen.

FIFTH ANNIVERSARY

Never before had Castro so frankly placed his island nation in the Communist camp nor given his own political views so strongly on Marxism.

Castro chose the fifth anniversary of his landing in Cuba to announce his latest plans for the first Marxist-Leninist state in the Western hemisphere.

'NO HALFWAY'

Castro declared Cuba must learn from the Soviet Union, saying "We must study all the experience in building up the world's first Communist society."

Rejecting neutralism, Castro said "there is no halfway between socialism and imperialism. Anyone maintaining a third neutralist position is, in fact, helping imperialism."

Judge Dashes Hopes Of Boy Facing Death

MILLEDGEVILLE, Ga. (AP)—A Superior Court judge refused Saturday to grant a new trial for a 15-year-old Negro farm boy sentenced to death for slaying a white farmer in a case which attracted worldwide attention. The boy, Preston Cobb of Monticello, Ga., was convicted in August by a white jury in the fatal shooting of Coleman Dumas, 70.

Congo Patches Up Rift with Red Bloc

LEOPOLDVILLE (AP)—Premier Cyrille Adoula's government restored diplomatic relations with three Soviet bloc countries Saturday after keeping the Red diplomats waiting for three months.

Acting foreign minister Marcel Lengema, with cabinet approval, finally received the charges d'affaires of the Soviet Union, Poland and Czechoslovakia and accepted their credentials. They had been cooling their heels here since August.

Gen. Joseph Mobutu, the army chief, abruptly expelled the diplomats and other personnel of the Soviet Union and Czechoslovakia in September, 1960.

SUNDAY EDITION

NEWS, SPORTS
ISLANDER MAGAZINE
COLOR COMICS

Don't Miss

Decision Soon On U.S. A-Blasts (Page 3)

Lots of Zip In Model T (Page 8)

Who Will Follow John for Tories? (Page 9)

Inquest Jury Urges New Hunting Laws (Page 19)

$2,000,000 Plaza On Esquimalt Site (Page 21)

	Page
Bridge	30
Building	17
Comics	18
Crossword	30
Financial News	8
Garden Notes	18
Radio Programs	29
Social	22, 23, 24, 25
Sport	12, 13, 14
Television	27
Theatres	6, 7
Travel	16

Crash: Same Boy, Same Spot

KENNETH KIERNAN

'We're Not Socialists'

SPOKANE, Wash. (CP)—Mines Minister Kenneth Kiernan of British Columbia told United States investors Saturday they need not fear that their assets will be expropriated if they invest in B.C.

"We are not socialists. We aren't going to invite you in and then throw you out," he said.

He was pleading for investments in B.C.'s mining industry.

Injured Again

A five-year-old boy still recovering from injuries received when a car jumped the curb and struck him at the intersection of Foul Bay Road and Oak Bay Avenue three months ago was seriously injured by a car at the same spot yesterday.

Gordon Gillis, of 1056 Foul Bay Road, received a broken shoulder and possible head injuries when he was struck by a car while crossing Oak Bay Avenue in the crosswalk.

Royal Jubilee Hospital authorities report the boy is in satisfactory condition.

The youngster received severe head and eye injuries at the same intersection on Sept. 1.

"He has been frightened of traffic since the last accident," Mrs. Gillis said.

Police identified the driver of the car involved yesterday as Eleanor Dora Crosford, 2508 Wootton Crescent.

ALL ABOARD

With G. E. Mortimore

THE doctors have played a sneaky trick. They have made us live longer.

As a result of their hocus-pocus with new miracle drugs and preventive needles, the average human life-span has been stretched by 20 years or so.

The trouble is that the country isn't prepared to have us stay so long.

We are in the position of dinner guests who suddenly decide that we want to spend the night. The host and his wife are frantically scratching around upstairs for extra camp cots and trying to conceal the fact they really don't know where to put us.

* * *

Many old people are not getting much enjoyment from the bonus years that science has given them. They are imprisoned in damp, gas-smelling rooms, living mainly on bread and tea, with nobody to talk to.

There are numbers of good citizens who give up their spare time to brighten the lives of elderly people.

Of all the groups who do such work, one of the most diligent is The Kiwanis Club, which has spent much time and effort building low-cost housing for senior citizens.

On Monday night, 1,800 canvassers will knock on Greater Victoria doors in search of $25,000 with which to build an extension to Kiwanis Villa.

Kiwanis Villa is a place where 30 senior citizens of modest means live in their own private rooms, gather in a comfortable lounge and take meals in a central dining room.

The dining room of the villa is only a temporary one. Kiwanis want to tack another wing on the building, to accommodate a permanent dining room, recreation room and quarters for 25 more people.

One hundred other people are living in the houses of Kiwanis Village, where they do their own housekeeping.

* * *

The provincial government contributes one-third of the capital cost of non-profit, low-rental housing. So the $25,000 which the Kiwanians hope to raise for the addition to their villa will be matched by $12,500 from the provincial treasury.

The same offer is open to any other group that launches a non-profit low-rental housing scheme for the elderly.

The money that the Kiwanis are trying to raise is only the cost of the building and furniture.

* * *

They don't have to dip into the treasury to run the place. Although rents are moderate, they are calculated to make Kiwanis Villa and Kilwanis Village self-supporting.

Canvassers are still sought to cover Cordova Bay and Marigold areas. They may join the campaign by telephoning EV 5-0931 Monday.

The Kiwanis project is a good beginning for an attack on the problem of an aging population.

Saanich municipal employee Denis Barker, 1294 Camrose, prepares to carry out underwater inspection of sewer outfall at Gordon Head. Job superintendent Bob Cliburn, right, and professional diver Don Sorte, both of Vancouver, look on. Job is nearing completion.—(Colonist photo.)

* * *

Reeve Hits Back

* * *

Murdoch Speaks Out On Oak Bay Issues

Campaign for the reeveship of Oak Bay intensified yesterday as the three candidates issued statements and counter-statements.

Incumbent Reeve George Murdoch aimed barbs at the platforms of both opponents, Coun. Gordon Elworthy and Jack Barraclough.

He said it was "indeed strange" for Coun. Elworthy, chairman of the parks committee for the past two years and council representative on the recreation commission, to choose a municipal recreation centre as the main plank of his platform.

MATTER REFERRED

Council had referred the matter to the parks committee for consideration in January, 1960, and one year later approved minutes of a parks committee meeting authorizing Coun. Elworthy to survey the need for such a project, said Reeve Murdoch.

Council would be "quite happy to look into the establishment of a community centre in Oak Bay if and when such a proposition is brought before council," he said.

PUBLIC POLL

A public opinion poll of the need for a local lending library was conducted some time ago by the Oak Bay Leader. Taxpayers were supposed to sign a slip of paper and leave it with a local merchant or at the Leader office.

"To the best of my knowledge, none of these slips were turned in," said the reeve.

On the subject of underground wiring, the reeve said B.C. Electric officials told him it would cost about $800 per average lot while underground telephone wires would cost at least $300 per average lot.

5,000 LOTS

"With 5,000 lots in Oak Bay, a little simple arithmetic will show the coust would be $5,500,000, at an absolute minimum," which with interest over a 20-year period would amount to "some $11,000,000."

There is no need for re-examining the local improvement procedure because there are only two subdivisions left to be dealt with in the municipality.

Coun. Elworthy's replies:

Recreation centre — "Some progress has been made but it has been slower than hoped for because it's being done by a volunteer group. Sooner or later professional assistance is going to be required if the program is going to get off the ground. All I suggest is that sufficient funds be set aside so we can get moving."

Library — "If the reeve's figures are proved to be correct, I would have to agree with his conclusions."

Wiring — "I believe all of Greater Victoria eventually will have underground wiring and that in a long range program it might be economically feasible to do it while major public works is being carried out."

ROADS AND SEWERS

Local improvements — "I'm not talking about new subdivisions. I'm thinking about roads, sidewalks and sewers in the older sections of Oak Bay. Certain inequities are apparent and the system needs overhauling."

In his attack on Mr. Barraclough's platform, Reeve Murdoch said he was amazed any man should run for the office of reeve without prior experience in municipal work. "It would have been much better for him had he run as a candidate for council before trying for the reeveship."

LACK OF PROGRESS

Contrary to being partially responsible for a lack of centennial progress by the city of Victoria, "in my inaugural address to council" in January, 1961, "I stated we should give our co-operation to the City of Victoria in the preparation of plans for the celebration of their centennial year in 1962."

On the matter of co-operation with other municipalities recommended by Mr. Barraclough, Reeve Murdoch said "what does he imagine the intermunicipal committee has been doing for the past three years."

OUTDOOR RINKS

In connection with the possibility of outdoor skating rinks, the reeve said there are no municipally-owned lots left for such a scheme and freezing equipment would be too costly for the few days in which an ice surface could be used.

He said Mr. Barraclough must have forgotten that "you cannot operate an outdoor skating rink with warm showers of rain falling on the surface."

NO COMMENT

Mr. Barraclough declined to comment on the points of municipal experience and operation of inter-municipal committee. However, he countered that the reeve had "answered his own criticism" on the matter of lack of progress on Victoria's centennial project.

The fact that there is no land left for recreational purposes "is perhaps the greatest argument why there should be a change in management of municipal affairs," said Mr. Barraclough. [illegible] might be rectified by the purchase of suitable lots for development of recreational requirements."

TISDALLE
For
REEVE

in
SAANICH
For Better
—Administration

And on-the-job supervision, a growing policy for a growing Municipality . . . Loyalty to our Municipality.

Headquarters EV 6-4544 or EV 5-9720

(Tisdalle Campaign Committee)

Watch for Sea Lion!

* * *

Diver Doing Saanich Job —Regardless

This job has everything, even sea lions, in the specifications.

Denis Barker, 21, 1294 Camrose, had never seen a sea lion until he came face-to-face with one among the rocky offshore reefs in the vicinity of Gordon Head.

UNEXPECTED

Despite the "watch for sea lions" note contained in the specifications for the job of laying 1,400 feet of sewer pipe underwater at a cost of $136,000, he wasn't expecting the encounter.

The diver wasted no time in surfacing and clambering aboard the contractor's scow. The sea lion was seen no more.

FIVE MONTHS

It was the only scare the young Saanich employee has had during the five months to date of regular underwater inspections as the sewer pipe was laid in a huge S-bend offshore.

Denis Barker began skindiving the summer he graduated from high school, using a homemade compressor made of refrigerator parts and a length of garden hose for air line. He plans to continue diving as a hobby.

The Gordon Head job was a difficult one from the start. Council called for tenders and received only one bid. It was for $136,000—some 33 per cent higher than the estimate — and council deliberated for a couple of weeks before awarding the contract.

It went to the Vancouver piledriving firm that submitted the single bid. Work began in July.

Laying of pipe was held up while a trench 200 feet long was blasted through a sunken reef. Bad weather frequently held up work.

Now work is nearing completion and the contractor is pumping a dye solution through the pipeline to detect underwater leaks. It's slow work, but officials estimate the Gordon Head sewer system will be operating by early spring.

PROBLEMS SOLVED

Municipal engineer Neville Life said yesterday the on-the-spot reporting of job progress by a member of his own staff has proved valuable. Underwater photographs — some by Denis Barker, most by the contractor's own diver, Don Sorte — help solved problems as they arose.

JOHN MACDONALD
. . . heart is arts

* * *

'New Look' Is Explained By New UBC President

BOSTON (AP)—John Macdonald, newly named president of the University of British Columbia, says he thinks his appointment is "part of a new look in college presidents."

In an interview he explained in the old days college heads "were primarily religious leaders."

FROM VARIETY

"Later, academy people were chosen from a variety of fields. Today, presidents are sought who have both academy background and experience in administration."

Dr. Macdonald, a native of Toronto, is director of Boston's Forsyth Dental Infirmary, world famous post-doctoral institution in the field of dentistry.

MORE FITTING

"My background would appear, perhaps, to fit me more for insight into problems of the medical school, the dental school and the science departments," he said. "But the problems of a university go far beyond this.

"I am certainly very anxious to strengthen the humanities. The heart of any university is arts."

COST WILL RISE

Dr. Macdonald said the cost of higher education will continue to rise and the number of students who are entitled to higher education also will continue to mount.

"It is clear the costs are going to have to be met from all available sources — from government, through private gifts and other sources available to the university," he added.

POPULATION BOOM

On the problem of the population boom possibly swamping the campus, Dr. Macdonald said:

"The problem of admission is one of selecting from the total pool those who can profit by the opportunity of higher education. It is not a question of cutting down the numbers. It is one of selecting those best qualified. We must see to it that no one who is qualified to receive higher education misses the opportunity."

UBC Course On Fisheries

VANCOUVER (CP) — A short course on fisheries designed for professional fishermen will be given at the University of B.C. Jan. 8-26 next year. Purpose of the course is to make individual fishermen aware of biological, economic and legal problems of fisheries and fish conservation.

Your Good Health

Heredity and Fats Lead Stroke List

By JOSEPH MOLNER, MD

Dear Dr. Molner: What can be done to avoid strokes and heart attacks, if preventive measures are known?—A.R.

A big order. Since these aren't germ-born conditions, we can't rely on vaccines. However, this doesn't mean we can't do anything.

Heredity determines the quality of our arteries, our body chemistry and to some extent our temperament. If we come from a family that has had more than its share of troubles in this regard, it will pay to be careful.

ABOVE AVERAGE

Some such families have higher-than-average quantities of fats (including cholesterol) in the blood. Some tend to have certain types of hardening of the arteries conducive to strokes or heart troubles.

So far at any rate, I have small faith in any "easy" ways of "reducing cholesterol." I have, however, considerable faith in avoiding obesity.

MORE DIFFICULT

Overweight means there is more body to be provided with blood. If the arteries are hardened, it's still more difficult. Blood pressure consequently becomes higher and there's more chance of trouble.

Some doctors believe excessive use of tobacco is harmful. Most doctors have observed that over-fatigue, emotional outbursts and pent-up nervous tension are also harmful.

DON'T OVERDO IT

So is excessive physical activity. But that doesn't mean you should park in a chair and wait for trouble to catch up. Be active but don't overdo it.

If one has had a heart attack or stroke, anticoagulant drugs (to prevent formation of clots) are important and useful. In cases in which there are clear signs of approaching trouble, these drugs may be advisable. Detecting the signs and giving the drugs must be handled by a doctor.

* * *

Dear Dr. Molner: Your article on cataract surgery met my immediate need, and I plan to have surgery next month. But I do not want to stay in the hospital more than four or five days.—H.C.H.

If staying a few day's longer gives the eye a better chance to heal thoroughly and reduces the risk of damaging the newly-treated eye, don't you think it's worth the time? The doctor wants you out of the hospital as soon as possible—within the limits of safety. Safety for you.

* * *

Dear Dr. Molner: Does having a goiter operation tend to make one more allergic to different foods, etc.?—T.G.

No—although it is possible to develop allergies as time goes by.

* * *

Note to Mrs. M.G.: Yes, plastic dentures cause soreness of the mouth in some cases.

* * *

Note to Mrs. A. R.: Yes, in some circumstances "flat globules," an excess of fats, accumulate in the blood. This includes cholesterol, as well as other fatty substances. It should be treated when discovered.

* * *

Note to Mrs. D.: I didn't mention any particular drug expected to "be a boon to heart and diabetic patients." I did mention a general class of drugs — diuretics — which are useful in discharging excess fluid from the system and hence of considerable use in some heart cases and other conditions.

Sing Along For Toys Here Today

To help their "Toys for Tots" fund, Cosmopolitan Club will stage a concert at the Royal Theatre starting at 2:30 p.m. today.

Along with many of the city's leading singers, the "Sing along with the stars" concert will feature nine-year-old Rhonda Williams and the band of HMCS Naden.

Admission is $1 for adults and 50 cents for children. Proceeds go to the fund.

Overtime Row Holds Up Mail

TOKYO (AP) — Japan's postal ministry reports 1,400,000 letters and 8,000 parcels piled up as a result of postal workers' refusal to work overtime until the government grants year-end bonuses and pay rises.

The Weather

December 2, 1961

Gale warning issued. A few clouds. A little colder. Wind up to gales at 25 in the afternoon. Saturday's precipitation .06 inch; sunshine 48 minutes. Monday outlook: Rain, starting at noon.

Recorded Temperatures

High .... 45 Low 43

Forecast Temperatures

High .... 45 Low 35

Sunrise .... 7.48 Sunset 4.20

East Coast of Vancouver Island—Gale warning. A few clouds. A little colder. Winds west 20. Saturday's high and low at Nanaimo 46 and 40, precipitation .14 inch. Forecast high and low 45 and 35. Monday outlook, rain commencing at noon.

West Coast of Vancouver Island—Gale warning. Cloudy periods. A few showers. Winds west 20 in morning. High and low at Estevan Point, 42 and 35. Monday outlook, rain and increasing southeast winds.

* * *

TIDES AT VICTORIA
(Pacific Standard Time)

[illegible]

TIDES AT FULFORD HARBOUR
(Pacific Standard Time)

[illegible]

TEMPERATURES

[illegible]

HEARING
The Greatest Gift Of All
A hard-of-hearing person owes it to himself, his family, his friends and the community to wear an efficient hearing-aid. The latest model instruments enable far more people to hear efficiently than a few years ago. Free demonstrations in your home or our office without obligation. (We have been fitting hearing-aids in Victoria and vicinity for over twenty-three years.)
VICTORIA HEARING AID CO.
(Closed Saturdays)
209 Yarrow Bldg., 625 Fort St. R. S. H. TYE

OLD NEWSPAPERS
USED FURNITURE
CLOTHING, SHOES
RUGS, TOOLS
APPLIANCES,
ANTIQUES,
RADIOS, CLOCKS,
RUGS, JEWELRY,
BEDDING,
BOOTS, SHOES,
DISHES,
MATTRESSES
and all discards that can be used by others
will be gratefully called for and appreciated by
The Salvation Army Social Service Centre
521 Johnson St.
685 Alpha St.
722 Goldstream Rd.
Phone EV 6-3295
Thank you
Major L. W. Jannison

DAILY Spotless SPECIALS
CHECK & COMPARE
Quality Dry Cleaning Guaranteed

	SPOTLESS Everyday SPECIALS	OTHER Cleaners PRICES	Spotless Saves You!
Men's Plain SUITS	79c		
DRESSES	79c		
Shorty COATS	79c		
TROUSERS or SLACKS	49c		
SKIRTS	49c		
SWEATERS	49c		
3 SHIRTS Beautifully laundered	20c Ea.		
5 SHEETS Laundered and ironed	14c Ea.		
Women's, Children's ½ SOLES	1.49		
Men's black Plyten ½ SOLES	1.95		
Spike heel LIFTS	25c Pr.	Total Spotless saves you	$

Open 8 a.m. to 6.30 p.m.

for Christmas
Colored Gems

Christmas Dreams
Cultured Pearls from $25.00
Cultured Pearl Earrings, from $12.50
Diamond Rings from $75.00
Emerald and Diamond Rings $475.00
Star Sapphire Rings $145.00
Cultured Pearl Brooches, from $40.00
Alexandrite Brooches from $65.00
Diamond-set Watches [illegible] $250 $375 $695
Special Trade-in

Glassware
Beautiful selection of cut crystal, from $2.75
Colored Glass, from $2.95

Flatware
1847 Rogers
Community
International Sterling
Heirloom Sterling
Wallace Sterling

Compacts Lipsticks
Combs Perfume Bottles
Atomizers
Powder Bowls

Holloware
4-pce. Tea Set and Tray, SPECIAL $99.50
Trays, round $15.75
$25.00
Waiters
3-Pce. Tea Set and Tray $35.00

an ideal gift
Ladies Stone Rings from $15.00
Gent's Stone Rings from $25.00
Fraternal Rings from $25.00
Ladies and Gent's Signet Rings, from $15.00
Ladies Black Diamond Rings, from $15.75
Cuff Links $2.50
Tie Bars $2.50
Dress Sets $9.00
Pocket Knives $7.50
Binoculars $55.00
Opera Glasses $12.75
Pocket Opera Glasses $3.00
Key Chains $1.25
Fashion jewellery in all the delightful colors of the rainbow. Brooches, Earrings $2.00
Pen and Pencil Sets
Ronson Lighters
Watch Bracelets
Carving Sets
Jewel Cases — Clocks

LITTLE & TAYLOR JEWELERS LTD.
One Hour Free Parking—View Street Parking
1390 DOUGLAS STREET EV 5-4431

ALL ABOARD

With G. E. Mortimore

THE doctors have played a sneaky trick. They have made us live longer.

As a result of their hocus-pocus with new miracle drugs and preventive needles, the average human life-span has been stretched by 20 years or so.

The trouble is that the country isn't prepared to have us stay so long.

We are in the position of dinner guests who suddenly decide that we want to spend the night. The host and his wife are frantically scratching around upstairs for extra camp cots and trying to conceal the fact they really don't know where to put us.

* * *

Many old people are not getting much enjoyment from the bonus years that science has given them. They are imprisoned in damp, gas-smelling rooms, living mainly on bread and tea, with nobody to talk to.

There are numbers of good citizens who give up their spare time to brighten the lives of elderly people.

Of all the groups who do such work, one of the most diligent is the Kiwanis Club, which has spent much time and effort building low-cost housing for senior citizens.

On Monday night, 1,800 canvassers will knock on Greater Victoria doors in search of $25,000 with which to build an extension to Kiwanis Villa.

Kiwanis Villa is a place where 50 senior citizens of modest means live in their own private rooms, gather in a comfortable lounge and take meals in a central dining room.

The dining room of the villa is only a temporary one. Kiwanis want to tack another wing on the building, to accommodate a permanent dining room, recreation room and quarters for 25 more people.

One hundred other people are living in the houses of Kiwanis Village, where they do their own housekeeping.

* * *

The provincial government contributes one-third of the capital cost of non-profit, low-rental housing. So the $25,000 which the Kiwanians hope to raise for the addition to their villa will be matched by $12,500 from the provincial treasury.

The same offer is open to any other group that launches a non-profit low-rental housing scheme for the elderly.

The money that the Kiwanis are trying to raise is only the cost of the building and furniture.

* * *

They don't have to dip into the treasury to run the place. Although rents are moderate, they are calculated to make Kiwanis Villa and Kilwanis Village self-supporting.

Canvassers are still sought to cover Cordova Bay and Marigold areas. They may join the campaign by telephoning EV 5-0931 Monday.

The Kiwanis project is a good beginning for an attack on the problem of an aging population.

Saanich municipal employee Denis Barker, 1294 Camrose, prepares to carry out underwater inspection of sewer outfall at Gordon Head. Job superintendent Bob Cliburn, right, and professional diver Don Sorte, both of Vancouver, look on. Job is nearing completion.—(Colonist photo.)

* * *

Reeve Hits Back

* * *

Murdoch Speaks Out On Oak Bay Issues

Campaign for the reeveship of Oak Bay intensified yesterday as the three candidates issued statements and counter-statements.

Incumbent Reeve George Murdoch aimed barbs at the platforms of both opponents, Coun. Gordon Elworthy and Jack Barraclough.

He said it was "indeed strange" for Coun. Elworthy, chairman of the parks committee for the past two years and council representative on the recreation commission, to choose a municipal recreation centre as the main plank of his platform.

MATTER REFERRED

Council had referred the matter to the parks committee for consideration in January, 1960, and one year later approved minutes of a parks committee meeting authorizing Coun. Elworthy to survey the need for such a project, said Reeve Murdoch.

Council would be "quite happy to look into the establishment of a community centre in Oak Bay if and when such a proposition is brought before council," he said.

PUBLIC POLL

A public opinion poll of the need for a local lending library was conducted some time ago by the Oak Bay Leader. Taxpayers were supposed to sign a slip of paper and leave it with a local merchant or at the Leader office.

"To the best of my knowledge, none of these slips were turned in," said the reeve.

On the subject of underground wiring, the reeve said B.C. Electric officials told him it would cost about $800 per average lot while underground telephone wires would cost at least $300 per average lot.

5,000 LOTS

"With 5,000 lots in Oak Bay, a little simple arithmetic will show the coust would be $5,500,000, at an absolute minimum," which with interest over a 20-year period would amount to "some $11,000,000."

There is no need for reemaxining the local improvement procedure because there are only two subdivisions left to be dealt with in the municipality.

Coun. Elworthy's replies:

Recreation centre — "Some progress has been made but it has been slower than hoped for because it's being done by a volunteer group. Sooner or later professional assistance is going to be required if the program is going to get off the ground. All I suggest is that sufficient funds be set aside so we can get moving."

Library — "If the reeve's figures are proved to be correct, I would have to agree with his conclusions."

Wiring — "I believe all of Greater Victoria eventually will have underground wiring and that in a long-range program it might be economically feasibzle to do it while major public works is being carried out."

ROADS AND SEWERS

Local improvements — "I'm not talking about new subdivisions. I'm thinking about roads, sidewalks and sewers in the older sections of Oak Bay. Certain inequities are apparent and the system needs overhauling."

In his attack on Mr. Barraclough's platform, Reeve Murdoch said he was amazed any man should run for the office of reeve without prior experience in municipal work. "It would have been much better for him had he run as a candidate for council before trying for the reeveship."

LACK OF PROGRESS

Contrary to being partially responsible for a lack of centennial progress by the city of Victoria. "In my inaugural address to council" in January, 1961, "I stated we should give our co-operation to the City of Victoria in the preparation of plans for the celebration of their centennial year in 1962."

On the matter of co-operation with other municipalities recommended by Mr. Barraclough, Reeve Murdoch said "what does he imagine the intermunicipal committee has been doing for the past three years."

OUTDOOR RINKS

In connection with the possibility of outdoor skating rinks, the reeve said there are no municipally-owned lots left for such a scheme and freezing equipment would be too costly for the few days in which an ice surface could be used.

He said Mr. Barraclough must have forgotten that "you cannot operate an outdoor skating rink with warm showers of rain falling on the surface."

NO COMMENT

Mr. Barraclough declined to comment on the points of municipal experience an operation of inter-municipal committee. However, he countered that the reeve had "answered his own criticism" on the matter of lack of progress on Victoria's centennial project.

The fact that there is no land left for recreational purposes "is perhaps the greatest argument why there should be a change in management of municipal affairs," said Mr. Barraclough. "This situation might be rectified by the purchase of suitable lots for development of recreational requirements."

TISDALLE
For
REEVE

in
SAANICH
For Better Administration

And on-the-job supervision, a growing policy for a growing Municipality . . . Loyalty to our Municipality.

Headquarters EV 6-4544
or EV 2-9130
(Tisdalle Campaign Committee)

Watch for Sea Lion!

* * *

Diver Doing Saanich Job —Regardless

This job has everything, even sea lions, in the specifications.

Denis Barker, 21, 1294 Camrose, had never seen a sea lion until he came face-to-face with one among the rocky offshore reefs in the vicinity of Gordon Head.

UNEXPECTED

Despite the "watch for sea lions" note contained in the specifications for the job of laying 1,400 feet of sewer pipe underwater at a cost of $136,000, he wasn't expecting the encounter.

The diver wasted no time in surfacing and clambering aboard the contractor's scow. The sea lion was seen no more.

FIVE MONTHS

It was the only scare the young Saanich employee has had during the five months to date of regular underwater inspections as the sewer pipe was laid in a huge S-bend offshore.

Denis Barker began skin-diving the summer he graduated from high school, using a homemade compressor made of refrigerator parts and a length of garden hose for air-line. He plans to continue diving as a hobby.

The Gordon Head job was a difficult one from the start. Council called for tenders and received only one bid. It was for $136,000—some 33 per cent higher than the estimate — and council deliberated for a couple of weeks before awarding the contract.

It went to the Vancouver piledriving firm that submitted the single bid. Work began in July.

Laying of pipe was held up while a trench 200 feet long was blasted through a sunken reef. Bad weather frequently held up work.

Now work is nearing completion and the contractor is pumping a dye solution through the pipeline to detect underwater leaks. It's slow work, but officials estimate the Gordon Head sewer system will be operating by early spring.

PROBLEMS SOLVED

Municipal engineer Neville Life said yesterday the on-the-spot reporting of job progress by a member of his own staff has proved valuable. Underwater photographs — some by Denis Barker, most by the contractor's own diver, Don Sorte —help solved problems as they arose.

JOHN MACDONALD
. . . heart is arts

* * *

'New Look' Is Explained By New UBC President

BOSTON (AP)—John Macdonald, newly named president of the University of British Columbia, says he thinks his appointment is "part of a new look in college presidents."

In an interview he explained in the old days college heads "were primarily religious leaders."

FROM VARIETY

"Later, academy people were chosen from a variety of fields. Today, presidents are sought who have both academy background and experience in administration."

Dr. Macdonald, a native of Toronto, is director of Boston's Forsyth Dental Infirmary, world famous post-doctoral institution in the field of dentistry.

MORE FITTING

"My background would appear, perhaps, to fit me more for insight into problems of the medical school, the dental school and the science departments," he said. "But the problems of a university go far beyond this.

"I am certainly very anxious to strengthen the humanities. The heart of any university is arts."

COST WILL RISE

Dr. Macdonald said the cost of higher education will continue to rise and the number of students who are entitled to higher education also will continue to mount.

"It is clear the costs are going to have to be met from all available sources — from government, through private gifts and other sources available to the university," he added.

POPULATION BOOM

On the problem of the population boom possibly swamping the campus, Dr. Macdonald said:

"The problem of admission is one of selecting from the total pool those who can profit by the opportunity of higher education. It is not a question of cutting down the numbers. It is one of selecting those best qualified. We must see to it that no one who is qualified to receive higher education misses the opportunity."

UBC Course On Fisheries

VANCOUVER (CP) — A short course on fisheries designed for professional fishermen will be given at the University of B.C. Jan. 8-26 next year. Purpose of the course is to make individual fishermen aware of biological, economic and legal problems of fisheries and fish conservation.

Your Good Health

Heredity and Fats Lead Stroke List

By JOSEPH MOLNER, MD

Dear Dr. Molner: What can be done to avoid strokes and heart attacks, if preventive measures are known?—A.R.

A big order. Since these aren't germ-born conditions, we can't rely on vaccines. However, this doesn't mean we can't do anything.

Heredity determines the quality of our arteries, our body chemistry and to some extent our temperament. If we come from a family that has had more than its share of troubles in this regard, it will pay to be careful.

ABOVE AVERAGE

Some such families have higher-than-average quantities of fats (including cholesterol) in the blood. Some tend to have certain types of hardening of the arteries conducive to strokes or heart troubles.

So far at any rate, I have small faith in any "easy" ways of "reducing cholesterol." I have, however, considerable faith in avoiding obesity.

MORE DIFFICULT

Overweight means there is more body to be provided with blood. If the arteries are hardened, it's still more difficult. Blood pressure consequently becomes higher and there's more chance of trouble.

Some doctors believe excessive use of tobacco is harmful. Most doctors have observed that over-fatigue, emotional outbursts and pent-up nervous tension are also harmful.

DON'T OVERDO IT

So is excessive physical activity. But that doesn't mean you should park in a chair and wait for trouble to catch up. Be active but don't overdo it.

If one has had a heart attack or stroke, anticoagulant drugs (to prevent formation of clots) are important and useful. In cases in which there are clear signs of approaching trouble, these drugs may be advisable. Detecting the signs and giving the drugs must be handled by a doctor.

* * *

Dear Dr. Molner: Your article on cataract surgery met my immediate need, and I plan to have surgery next month. But I do not want to stay in the hospital more than four or five days.—H.C.H.

If staying a few days longer gives the eye a better chance to heal thoroughly and reduces the risk of damaging the newly-treated eye, don't you think it's worth the time? The doctor wants you out of the hospital as soon as possible—within the limits of safety. Safety for you.

* * *

Dear Dr. Molner: Does having a goiter operation tend to make one more allergic to different foods, etc.?—T.G.

No—although it is possible to develop allergies as time goes by.

* * *

Note to Mrs. M.G.: Yes, plastic dentures cause soreness of the mouth in some cases.

* * *

Note to Mrs. A. R.: Yes, in some circumstances "flat globules," an excess of fats, accumulate in the blood. This includes cholesterol, as well as other fatty substances. It should be treated when discovered.

* * *

Note to Mrs. D.: I didn't mention any particular drug expected to "be a boon to heart and diabetic patients." I did mention a general class of drugs — diuretics — which are useful in discharging excess fluid from the system and hence of considerable use in some heart cases and other conditions.

Sing Along For Toys Here Today

To help their "Toys for Tots" fund, Cosmopolitan Club will stage a concert at the Royal Theatre starting at 2.30 p.m. today.

Along with many of the city's leading singers, the "Sing along with the stars" concert will feature nine-year-old Rhonda Williams and the band of HMCS Naden.

Admission is $1 for adults and 50 cents for children. Proceeds go to the fund.

Overtime Row Holds Up Mail

TOKYO (AP) — Japan's postal ministry reports 1,400,000 letters and 8,000 parcels piled up as a result of postal workers' refusal to work overtime until the government grants year-end bonuses and pay rises.

The Weather

December 3, 1961

Gale warning issued. A few clouds. A little colder. Wind up to gales at 25 in the afternoon. Saturday's precipitation .06 inch; sunshine, 48 minutes. Monday outlook: Rain, starting at noon.

Recorded Temperatures

High .... 45 Low 43

Forecast Temperatures

High .... 45 Low 35
Sunrise .... 7.48 Sunset 4.20

East Coast of Vancouver Island—Gale warning. A few clouds. A little colder. Winds west 20. Saturday's high and low at Nanaimo 46 and 40; precipitation .14 inch. Forecast high and low 45 and 35. Monday outlook, rain commencing at noon.

West Coast of Vancouver Island—Gale warning. Cloudy periods. A few showers. Winds west 20 in morning. High and low at Estevan Point, 42 and 35. Monday outlook, rain and increasing southeast winds.

* * *

TIDES AT VICTORIA
(Pacific Standard Time)

	Time H.M.	Ht. Ft.	Time H.M.	Ht. Ft.	Time H.M.	Ht. Ft.	Time H.M.	Ht. Ft.
3	00.04	6.0	08.25	5.6	11.35	6.7	18.02	4.2
4	11.43	4.9	13.21	7.4				
5	04.35	7.0	06.04	6.9	12.05	9.9	19.46	2.6
6	05.07	7.3	07.00	7.4	12.29	[illegible]	[illegible]	1.8
7	05.42	8.0	07.47	7.7	12.51	8.3	20.53	1.2
8	06.26	8.5	08.33	8.0	13.09	8.4	21.31	0.8

TIDES AT FULFORD HARBOUR
(Pacific Standard Time)

	Time H.M.	Ht. Ft.	Time H.M.	Ht. Ft.	Time H.M.	Ht. Ft.	Time H.M.	Ht. Ft.
3	02.22	8.8	06.35	8.6	13.02	11.4	20.24	5.7
4	03.26	9.8	07.36	8.8	13.26	11.4	20.45	4.4
5	04.16	10.4	08.33	9.1	13.51	11.4	21.16	3.6
6	05.00	11.0	08.27	9.6	14.12	11.4	21.48	2.9
7	05.43	11.6	10.20	9.9	14.38	11.4	22.20	2.2
8	06.25	12.3	11.12	10.1	15.27	11.4	23.01	1.8

TEMPERATURES

	Min.	Max.	Prec.
St. John's	30	37	.07
Halifax	35	39	--
Montreal	31	31	--
Ottawa	29	33	--
Toronto	28	44	--
North Bay	29	35	--
Port Arthur	26	35	--
Winnipeg	[illegible]	21	--
The Pas	—20	—10	--
Regina	[illegible]	6	--
Saskatoon	—18	4	.02
Prince Albert	—26	—6	--
North Battleford	—22	—1	--
Medicine Hat	—2	19	--
Calgary	—6	27	--
Edmonton	—14	6	--
Kimberley	22	40	--
Crescent Valley	29	28	--
Kamloops	33	35	--
Penticton	32	38	--
Vancouver	41	44	.04
Prince George	—16	—5	.46
Whitehorse	—15	—2	.07
Seattle	35	45	
Portland	35	39	
San Francisco	49	55	1.10

OLD NEWSPAPERS
USED FURNITURE
CLOTHING, SHOES
RUGS, TOOLS

APPLIANCES,
ANTIQUES,
RADIOS, CLOCKS,
RUGS, JEWELRY,
BEDDING,
BOOTS, SHOES,
DISHES,
MATTRESSES

and all discards that can be used by others

will be gratefully called for and appreciated by

The Salvation Army Social Service Centre

521 Johnson St.
685 Alpha St.
722 Goldstream Rd.

Phone EV 6-3295

Thank you
Major L. W. Jannison

DAILY Spotless SPECIALS

CHECK & COMPARE Quality Dry Cleaning Guaranteed	SPOTLESS Everyday SPECIALS	OTHER Cleaners PRICES	Spotless Saves You!
ONE PRICE Men's Plain SUITS	79c		
ONE PRICE DRESSES	79c		
ONE PRICE Shorty COATS	79c		
ONE PRICE TROUSERS or SLACKS	49c		
ONE PRICE SKIRTS	49c		
ONE PRICE SWEATERS	49c		
ONE PRICE 3 SHIRTS Ea. Beautifully laundered	20c		
ONE PRICE 5 SHEETS Ea. Laundered and ironed.	14c		
ONE PRICE Women's, Children's ½ SOLES	1.49		
ONE PRICE Men's black Pirtex ½ SOLES	1.95 pr.		
ONE PRICE Spike heel LIFTS Pr.	25c	Total Spotless Saves You	$

Open 8 a.m. to 6.30 p.m. 744 FORT 1313 GOV'T

HEARING

The Greatest Gift Of All

A hard-of-hearing person owes it to himself, his family, his friends and the community to wear an efficient hearing-aid. The latest model instruments enable far more people to hear efficiently than a few years ago. Free demonstrations in your home or our office without obligation. (We have been fitting hearing-aids in Victoria and vicinity for over twenty-three years.)

VICTORIA HEARING AID CO.
(Closed Saturdays)
209 Yarrow Bldg., 625 Fort St. B. S. H. TYE

for Christmas Colored Gems

Christmas Dreams

Cultured Pearls, from	$25.00
Cultured Pearl Earrings, from	$12.50
Diamond Rings, from	$75.00
Emerald and Diamond Rings	$475.00
Star Sapphire Rings	$145.00
Cultured Pearl Brooches, from	$40.00
Alexandrite Brooches, from	$65.00

Diamond-set Watches—Bulova
$250 — $375 — $695
Special Trade-in

Glassware
Beautiful selection of cut crystal, from $2.75
Colored Glass, from $2.95

Flatware
1847 Rogers
Community
International Sterling
Heirloom Sterling
Wallace Sterling

Compacts—Lipsticks
Combs—Perfume Bottles
Atomizers
Powder Bowls

Holloware
4-pce. Tea Set and Tray, SPECIAL $99.50
Trays, round $15.75
Waiters $25.00
3-Pce. Tea Set and Tray $35.00

an ideal gift

Ladies' Stone Rings, from	$15.00
Gent's Stone Rings, from	$25.00
Fraternal Rings, from	$25.00
Ladies' and Gent's Signet Rings, from	$15.00
Alaska Black Diamond Rings, from	$15.75
Cuff Links	$2.50
Tie Bars	$2.50
Dress Sets	$9.00
Pocket Knives	$7.50
Binoculars	$55.00
Opera Glasses	$12.75
Pocket Opera Glasses	$3.00
Key Chains	$1.25
Fashion Jewellery in all the delightful colors of the rainbow. Brooches, Earrings	$2.00

Pen and Pencil Sets
Ronson Lighters
Watch Bracelets
Carving Sets
Jewel Cases — Clocks

LITTLE & TAYLOR JEWELERS LTD.
One Hour Free Parking—View Street Parking
1209 DOUGLAS STREET EV 5-4431

Fell in Spin — Claims $100,000

Pupil, 86, Sues Dance Studio

WASHINGTON (UPI) — An 86-year-old woman has complained that employees of a local dance studio failed to catch her in the middle of a "lindy spin."

Mrs. Alice Meyer testified to that effect in federal court in support of her $100,000 damage suit against Fred Astaire Dance Studios for a back injury. She also asked for refund of $5,000 she paid for unused dance lessons.

Mrs. Meyer said that after her husband died in 1954 she signed up for 25 lessons in the fox trot, lindy, waltz, rumba, mambo and tango. By December 1956, she said, she had paid over $8,000 for 2,600 hours of instruction.

Lawyer Roger Robb told a federal district court jury, in opening arguments, that Mrs. Meyer fell during a lindy lesson because her instructor failed to stand close enough to catch her if she toppled over.

Paul Connolly, the studio's lawyer, said Mrs. Meyer had once complained that the instructors were "treating her like an old lady, and she didn't want to be treated like an old lady."

New U.S. A-Blasts Likely To Test 'Missile Killers'

Kennedy Decision Due Before End of Year

By JOHN M. HIGHTOWER

WASHINGTON (AP)—President Kennedy is now expected to make an early decision, probably before the New Year, on resuming test explosions of nuclear weapons above ground. Officials said Saturday he is pressing his study of the crucial problem.

The present expectation in high government quarters is that the president wil order atmospheric explosions primarily to test anti-missile weapons.

DETAILS NEEDED

The president needs to know first whether there is a possibility that the Russians are close to developing effective defences against nuclear rocket attack. Such defences would decrease the effectiveness of United States deterrent power unless countered.

In the second place the president needs to know whether the United States can develop a system of "missile killers" which would destroy incoming attack weapons or render them harmless while they were still far from their target areas.

KENNEDY'S DECISION

Officials say this latter information can become known through renewed atmospheric testing, at least to the extent that scientists have been able to develop new ideas and devices in the missile defence field during the three-year test ban.

But only Kennedy can decide whether the need for the knowledge is important enough to U.S. military power to justify a step which would bring wide condemnation from neutral nations and others.

Pentagon informants spoke of firm information that the Russians are making a strong effort to develop their own anti-missile system. This, presumably, was one of the major objectives in the recent Soviet test series.

MONEY SOUGHT

Kennedy and Secretary of Defence Robert McNamara have already decided, Pentagon sources said, to ask Congress for money to start tooling up for production of the Nike-Zeus missile killer. The purpose of this decision, reported reached a week ago, is to begin the process of toolmaking so that an anti-missile system can get into production rapidly.

Just a month ago, Kennedy announced he was ordering preparations made for above-ground tests should they prove to be necessary for the national security.

Together At Last

Two of biggest box-office names in movies today, Rex Harrison as Julius Caesar and Elizabeth Taylor in title role are combining talents in $30,000,000 production "Cleopatra," finally being filmed in Rome after long delays.

PRINCE PHILIP
. . . conversion issue

Religious Dilemma

Greece Calls Royal Expert To Unravel Marriage Hitch

LONDON (UPI) — Prince Philip will fly his own plane to Greece this week to help unravel a hitch over Princess Sophia's forthcoming marriage, a report said Saturday.

The report said Philip, now touring Africa with Queen Elizabeth, will fly from Tanganyika to Athens next Friday, ostensibly to attend the 60th birthday celebration of Greece's King Paul, who is Philip's cousin.

Philip, according to the report, will be asked for his advice on Princess Sophia's conversion from the Greek Orthodox Church to Roman Catholicism for her marriage to Don Juan Carlos, pretender to the Spanish throne.

Prince Philip, it is said, will be sounded out on his own experience since he converted from Greek Orthodoxy to become a member of the Church of England before his marriage to Elizabeth.

ECZEMA ITCH

Ugly skin blemishes on face or body, Eczema, Pimples, Red Scaly Itching Skin, and Athlete's Foot are quickly cleared by NIXODERM. Stops itch in minutes. Antiseptic action heals. Makes skin softer, smoother, clearer. Ask your druggist for NIXODERM ointment and soap. Revitalize your skin. Look better fast. Advt.

Everything Packed But Kitchen Sink

MINNEAPOLIS (AP) — "Pack everything" was the instruction given by a family which moved from here recently. At their new destination, the family found the moving company had included a banana left on the kitchen sink, a pail full of garbage and a dead cat.

Progress Lacking

Laos Princes Warned By Britain, Russia

GENEVA (Reuters)—Britain and Russia have called on the three princes who head the chief political factions in Laos to form a united government and send a single delegation to the Geneva conference on Laos.

Speaking as co-chairmen of the 14-nation conference, Britain and the Soviet Union said Saturday the delegates "are close to reaching agreement on questions relating to the international aspects of the settlement of the Laotian problem."

NOT MATCHED

But, the message indicated, the progress made at Geneva since the conference opened May 12 has not been matched inside the borders of the Southeast Asian kingdom, scene of leftist-rightist strife.

'SITUATION WORSE'

In the official message Russia and Britain urged the princes "to take all appropriate measures to assure the strict observance of the ceasefire agreement."

The message noted a "considerably deteriorated" political and military situation, "a development fraught with serious consequences for a peaceful settlement of the Laotian question."

TAIPEI (AP) — A button pressed at a ceremony in Taipei Saturday started operation of Nationalist China's first atomic reactor, built at Hainchu, 40 miles away, at a cost of $1,150,000.

Warm Comfort of a Smart Winter

COAT at

SALE PRICES

It's your opportunity to save on these marvelous buys. Special groups that include the newest in fashion, in fabric and color. Check these values now!

SUPER VALUES in GIFT IDEAS

Put Something to Wear Under Her Tree

Choose from the dainty dresses, the luxurious furs that will give her lasting pleasure.

Budget Terms at No Extra Cost

Open Every Thursday and Friday Night Until 9, Now Until Christmas

Mallek's

1696 DOUGLAS EV 3-8151

Suffering from
ASTHMA?
ask about
- Ridobron Inhalant
- Ridospos Tablets or Capsules

WILLS-MAHOOD PHARMACY LTD.
Douglas at Johnson
EV 4-2822

Aggression Charge

Reds Stage Walk-Out During Nehru Attack

CALCUTTA, India (Reuters) Three Chinese Communist Consular officials walked out of a public meeting here last night when Prime Minister Nehru referred to Chinese aggression against India.

Nehru said India could not undertake action against a neighboring country such as China despite demands by militant Indians for a declaration of war to regain the 12,000 square miles of Indian territory allegedly occupied by China.

Nehru said the government's stand was not a question of fear but one based on a patient exploration of all possibilities of solving the problem.

However, in Bombay, Defence Minister Krishna Menon took a much tougher stand in one of the most strongly worded attacks made so far on China by an Indian leader. Menon described the Chinese incursions as a "betrayal and a stab in the back for which I have the bitterest opposition."

Expert Claims:

Russian 'Died In Orbit'

PASADENA, Calif. (UPI)—Soviet scientists placed a man in orbit in 1956—and he died there.

That was what Dr. Herman Oberth, pioneer German rocket expert, told a news conference here. He said the failure caused Premier Khrushchev to cancel the orbital program until better reliability could be achieved.

Oberth said he got the information from "intelligence reports."

The German scientist said he did not know details of the abortive launch or how the spaceman died.

South African Rulings

Japanese White Chinese Colored

JOHANNESBURG (AP) — A Japanese will be breaking South Africa's immorality law if he or she has sexual relations with a Chinese.

South Africa's white supremacy government has ruled that Japanese residents and visitors are to be regarded as white and therefore exempt from the numerous restrictions on non-whites. Anti-government South Africa's desire for trade with Japan was the reason for the exemption.

But South Africa also has an immorality law prohibiting intimacies between whites and non-whites, and Chinese still are classified as non-white. The Chinese Nationalist government is expected to seek white status for the Chinese, and officials intimated it may be granted.

One-Man Missile Can Kill Tank

LONDON (AP)—The British Aircraft Corp. has announced British soldiers are being equipped with one-man missiles that can destroy a tank at ranges of 200 yards to a mile. It says 30 other Western nations are interested.

Saanich — for Reeve

STAN MURPHY
Continued Planning
Phone GR 7-[illegible]
Inserted by S. Murphy

Nativity Play Upset By Naughty 'Angels'

LEEDS, England (UPI)—A Leeds school's rehearsal of the Christmas nativity play was called off when the teacher, who was looking for three missing children, was told:

"Please teacher, the Virgin Mary and two angels were detained after class."

Car Drivers Pick Page

Annual general meeting of the Victoria Motor Sports Club was held Thursday at Brentwood.

Robert H. Page was elected president; Gordon C. Hammill, vice-president; J. Robert Walker, secretary; Robert E. Swann, treasurer; Peter Westoby, competition chairman and Sheila M. Hamilton, social secretary.

New directors are G. Ross Hamilton, Alan E. Brown and David N. J. Wardell.

for only the finest in
MOVING and STORAGE
PHONE
EV 2-4281
BIG OR TEENEY
Just Call
HEANEY

THE THINGS YOU SAID ABOUT US!

They're all true, of course, but it's a wonderful compliment when a great magazine like McCall's (circulation over seven million) tells the world about our lovely city and the unique manner in which the Empress celebrates Christmas!

THANKS!

And a Merry Christmas to McCall's Magazine

from the (still blushing with pride) management and staff of the

EMPRESS HOTEL

Note to the people of Victoria:

If you want to read the nice things McCall's said about our fair city, you'll find it on page 142 of their Christmas issue, now on sale at all newsstands. Article starts on Page 10 and is called "A Beautiful Christmas Away From Home."

A CANADIAN PACIFIC HOTEL

The Scourge of Sailors for 45 Centuries

Defeated by modern Science

Beriberi, known in the Orient since 2600 B.C. yielded only to the research commenced by a young Japanese naval surgeon in 1885. Tests revealed it to be caused by lack of essential vitamin, later to be called thiamine. Through this discovery countless lives were saved and today practically every multi-vitamin capsule contains Thiamine. Let us supply the right vitamins, your doctor recommends.

McGill & Orme LIMITED PRESCRIPTION CHEMISTS

Fort at Broad—EV 4-1195
Douglas at View—EV 4-2222
Doctors' Medical Clinic Bldgs.—EV 5-0012
Medical Arts Bldg.—EV 2-8191

One of the Best Christmas Ideas of All . . .

THE HASSOCK

And We Have Hundreds in All Shapes and Sizes!

Comfortable and well stuffed **ROUND HASSOCK** with soft filling material. 16 inches in diameter, it's 13 in. high.

8.95

OBLONG HASSOCK. A roomy 22x14 inches, in a Tangier washable plastic. Beige color.

10.95

BUTTON-TOP HASSOCK. 21 in. in diameter, it's 14 in. high. A new fabric-like plastic smartly styled, in green, golden rod, beige and turquoise.

15.50

RECORD BOX HASSOCK. Square soft cushion top. It's 15x15x14 inches, with full plywood box, holds approximately 75 records.

19.95

Large **ROUND HASSOCK** on walnut legs, 24 inches in diameter, it stands 15 in. high. Distinctive brass buttons, tufted on the soft top. Beige, green, brown and gold.

23.95

OPEN ALL DAY ON WEDNESDAYS

Thursday and Friday Nights 'til 9 'till the end of December

Special Group of Round-Style Hassocks

14 inches in diameter, 10 inches in height, with soft padded top, two handles. Choose blue, red, beige, white, brown or green.

$4.99

Standard FURNITURE DENNYS OF VICTORIA

737 YATES STREET EV 2-5111

The Daily Colonist.

"An Independent Newspaper, The Organ of No Clique or Party"

1858 — Published every morning except Monday by the Colonist Publishers Ltd. at 2621 Douglas Street, Victoria, B.C. Authorized as second class mail by the Post Office Department, Ottawa, and for payment of postage in cash. Member Audit Bureau of Circulations — 1961

RICHARD J. BOWER, Editor-in-Chief

Filling the Gap

THE B.C. government, acting partly on the advice of the insurance companies, has so far resisted the appeals of certain groups to make automobile insurance compulsory.

Instead the Motor Vehicle Branch has worked out an alternative system, which in the opinion of many, including the automobile insurance companies, provides the people of B.C. with the most complete road protection available anywhere in North America.

Most aspects of the policy are already fairly well-known. A motorist is not compelled to have insurance, but if he chooses not to have and is involved in a mishap, he finds himself caught in a mesh of compulsions which, sooner or later, make him wish he had covered himself before it happened.

Motorists who have bad driving records and cannot secure normal insurance protection are directed to the assigned risk plan where they have to pay extra premiums according to their driving records.

After a driver has been paying penalty insurance for some time he begins to realize that bad driving does not pay, and the motor vehicle department records show that drivers on assigned risk policies are making a real effort to improve their road habits. After three years of trouble-free motoring, they are allowed to revert to normal insurance.

However, the assigned risk plan and other enforcements did not cover the public against hit-and-run drivers, unlicenced or uninsured drivers or drivers of stolen cars.

As a result the insurance companies have recently established a Traffic Victims Indemnity Fund which will cover most of the cases in which victims are unable to obtain redress. The TVIF with an office in Vancouver will settle claims just as an insurance company does, and will then proceed to get what it can from the guilty party.

One province—Saskatchewan—and three of the states south of the border demand compulsory insurance, but because this does not meet the problem of the visiting motorist who may become involved in an accident, or the driver who defies the insurance compulsion, the insurance companies believe that the methods used in B.C. are greatly preferable.

Open to All

IT IS BASIC to the freedoms which we enjoy that legal justice should be impartial; that there should not be one law for the rich, for example, and one law for the poor. Nor does such statutory distinction exist.

The economic facts of life, however, are such that disparity does come into play through the costs of litigation. Many a civil suit never reaches the court because the litigants cannot afford legal action. Many another case is not appealed or carried to its limit for the same reason.

This means that in practice the richer person can call on greater legal aid than can the poorer person.

The ideal is that the courts should be open to everyone regardless of ability to pay, and this situation was advocated last week by a distinguished B.C. jurist whose knowledge and experience are the best criterion of his views. Mr. Justice Wilson pointed to the system in England where litigants paid what they could afford as an example of the process which should obtain here.

At first glance removal of any cost factor in legal action might suggest that the courts would be flooded with dockets far beyond their capacity to handle, but facetious or ill-advised suits doubtless could be disbarred. The principle that personal affluence should not govern the opportunities open for legal recourse cannot be gainsaid.

Mr. Justice Wilson suggested that the law societies themselves should consider some legal aid insurance scheme to counter-balance the present inequality. Unless they do he foresees this becoming a government obligation, although there does not seem to be any noticeable move in this direction to date. His preference, however, is obviously that lawyers should remove existing anomalies by handling the situation themselves.

There is here a challenge to the legal profession worthy of its reputation for fair play and legal integrity. Lawyers best of all know the frustrations of clients robbed of their full legal rights because the purse strings won't bear the cost.

The law cannot serve the citizen with the impartiality it should when its benefits are withheld from people who do not have the personal means to invoke it.

Enthusiasm Needed

THE APPOINTMENT of an industrial commission to seek to attract more light industry to Victoria and thus expand local payrolls enables Mayor Percy Scurrah to retire from office with another goal achieved. It is to be hoped now that the next mayor—whichever of the candidates he may be—will be an enthusiastic foster-parent of this commission.

The group's purpose is to obtain information on what Victoria has to offer, to determine the types of industry that could best take advantage of local conditions—particularly types with high-value, low-bulk products—and then to persuade such industries to locate in this city.

To discount the efficacy and endurance of this industry-seeking group when it is only newly created and has not even received its formal terms of reference would perhaps be unfair to its members. So often in the past, however, the formation of commissions or committees like this has been advocated, and efforts have been made to establish them on a lasting and fruitful basis, without success, through lack of energetic leadership or through lack of funds.

In this case, the facilities are available for the new commission to obtain all the information it needs. It can count on the co-operation of civic departments, the Capital Region Planning Board, the Advisory Planning Commission, the Chamber of Commerce and the Victoria Labor Council among other agencies in gaining the data it needs to "sell" Victoria. The membership appears well chosen, representing a suitable range of interests with the common aim of increasing the city's prosperity.

But to do a good job of persuading light industry to come to Victoria, the commission will have to have adequate financial resources, and this is where the enthusiasm of next year's mayor and council will count. Without fullest support and encouragement in this quarter, such a group cannot be expected to achieve the best of results.

Wintry Sundown — Bob Lemmon Photograph

Dallas Road

Thinking Aloud

". . . of shoes, and ships, and sealing wax. . ."

By TOM TAYLOR

IT must be nice to speak with pleasing sound. The devil, says Byron, did not in all his quiver have an arrow that could penetrate the heart like a sweet voice.

Neither, alas, have too many of us.

It does not do to take such lack too seriously, perhaps; after all any criticism of the timbre of one's speech is purely hearsay. One's own voice always sounds fine to one's own ears.

And a saving grace that is indeed, else we'd never open our mouths.

I was moved to this aspect of voice culture by the Windsor Star's assessment of the voice of Mr. M. J. Coldwell, one of the finest voices ever heard outside a choir, says the newspaper, with a bell-like tone easy on the eardrums.

* * *

I don't recall the bell sound but Mr. Coldwell certainly enjoys felicitous speech, both in melodious content and command of language. The latter perhaps is the fruit of his school-teaching days.

His vocal attributes have taken him far, yet there is comfort for lesser artists in the realm of speech. The great Churchill's voice is scarcely in the front rank of dulcet sound, yet see how he arrested attention. Mr. Bennett does not have the majestic ring of, say, Mr. Lorne Green's utterance, but if this has been a handicap to his advancement no one has ever noticed it.

* * *

I confess I prefer, in other men, the sonorous tones of a baritone. The tenor voice, even if liquid in quality like John McCormack's, does not convey to yours truly the mannish quality he likes to associate with, for example, the smoking of a pipe.

Mature, rich, comfortable, are both the deep voice and the air of a happy pipe-smoker.

Doubtless this is envy expressed by psychological twist as admiration, for I neither smoke a pipe nor, it has been hinted to me, speak in accents that stir the cores of human hearts, other people's I mean.

* * *

We cannot all have voices that drop notes with the sweetness of a bell, or touch the depths favored by Shakespearean actors. Yet how beautiful an instrument is a voice naturally enchanting or supplied by training and use to produce lovely tones.

That is why the human voice, and next to it the piano, gives forth the most exquisite of sounds and leads the musical parade, most current pop singers excepted.

I daresay the generality of us could improve our speaking lot, even if initially hardly dealt with; but we prefer just to sit entranced before those who either possess this fortunate gift of nature or have acquired pleasing speech by study and effort.

And a pity this is, as my own echo indicates when I listen to it without bias.

From the Scriptures

My son, forget not my law; but let thy heart keep my commandments. — Proverbs, 3:1.

Today's South Africa

Poised on a Knife-Edge

By STANLEY UYS, from Cape Town

MASS meetings will be held in South Africa on December 10, Human Rights Day, when ex-Chief Albert John Luthuli is due to receive the Nobel Peace Prize in Oslo.

Inevitably, a fierce political controversy is raging among whites and non-whites over the award, and when "Chief"—as he is popularly known—is in Oslo it will not be with the blessing of all South Africans.

His followers intend paying tribute to him on December 10 at mass multi-racial gatherings and, incidentally, rallying a little more support for the cause of national liberation. His opponents declare caustically: "Man of peace? He's the biggest agitator in the country!" There is a third group, the black extremists, who say: "It is no honor for Chief Luthuli to get the Nobel Peace Prize. He has kept company with people like Dag Hammarskjold, General Morshoff and other agents of imperialism. It can do the liberation movement no good for its leader to be mixed up with such people."

It is a measure of the mood of violence here that Chief Luthuli and his advisers have had to take note of this taunt and answer it.

* * *

One of "Chief's" white colleagues wrote: "To speak of such a man as a 'conservative' is an injustice . . . No one has striven more earnestly to avert a violent clash than Chief and his followers. But peaceful solutions become impossible where one of the contending giants resorts continually to brutal violence. Chief will move with his people and the times." The reference to the "brutal violence" of "one of the contending giants" is a reference to Dr. Verwoerd's Nationalist government.

The award to Chief Luthuli has come at a crucial moment in the anti-apartheid struggle—when the question of non-violence or violence is being decided.

Chief Luthuli represents the path of non-violence. Thousands of white South Africans recognize this and their admiration for "Chief" is boundless. They endorse the decision of the Norwegian Nobel Institute to confer the award on him and they pray that he will remain the leading African political figure in the country.

They accept that the award is political. They see it as a desperate gesture by international opinion to persuade Dr. Verwoerd, too, to choose the road of peace. They see in its conferment on Chief Luthuli the tragedy of modern-day South Africa, poised on a knife-edge between non-violence and violence.

It is as much to the symbol as to the man that the world has paid homage in the award of the Nobel Peace Prize for 1960.

* * *

The repercussions of a violent race struggle in South Africa could be immense. The flames could lick at various other territories in Africa, and even beyond.

Chief Luthuli is a rare combination of a militant African leader and a genuine apostle of peace and multi-racial co-operation. One reason advanced for his comparative obscurity in international political circles is that for several years he has been confined by government order to a little rural reserve in Natal. One writer said of him:

"Among the leading men of contemporary Africa, Chief is in many ways unique. Unlike many of them, he commands no golden-tongued oratory which can sway thousands of people by its skill and passion. He has no flair for the dramatic gesture which sets the press and newsreel cameras clicking and becomes part of the folk-lore of a national movement. In speech, dress and mannerism, he has none of the flamboyance or extravagance of the popular figurehead. It is typical of his personality that he does not draw to himself the extravagant titles of other leaders in Africa—'Redeemer', 'Father of the People'. In South Africa, a land of many chiefs, he is simply 'Chief'."

* * *

Born and reared on the American Board Mission Station at Groutville, Natal (his present place of banishment), Chief Luthuli became a strong and active member of the Bantu Congregational Church (of the American Board). He became a teacher, training students in academic subjects and Christian discipleship.

In 1938 Chief Luthuli went to Madras, India, as one of three Africans from South Africa elected as delegates to the International Missionary Council gathering. In 1947 he visited America and spoke in many churches there.

Chief Luthuli is also a tough, shrewd leader. It is not for nothing that Dr. Verwoerd's government hates him. It deposed him as chief in 1952 because he refused to resign from the African National Congress. It arrested him for treason in 1956. It detained him during the five-month state of emergency in 1960, and it prosecuted him for burning his pass book.

Chief Luthuli entered politics with his eyes wide open. When, in 1952, he was told to choose between chieftainship and the African National Congress, he wrote: "Who will deny that 30 years of my life have been spent knocking in vain, patiently, moderately and modestly at a closed and barred door?"

When the Nobel Prize is conferred on Chief Luthuli in Oslo—the Verwoerd Government has given him a 10-day passport — the Norwegian Nobel Institute will not know whether it is honoring an African leader whose peace policies have succeeded — or failed.

(BBC Overseas)

Between You and Me

VIPs No Longer

By MARGARET AITKEN, MP

IN recent weeks two VIP's have disappeared from the Russian public eye; one a body—Stalin; the other a woman—Ekaterina Furtseva. In a manner of speaking, I was acquainted with both.

On a tourist trip to Russia a few years ago I did what all tourists do, visited the tomb wherein rested Lenin and Stalin. To my dying day, I will never forget the experience. It was macabre.

The purge had already started against Stalin. His pictures in public buildings had disappeared and so had most of his statues in parks. I only remember seeing one, which was in the hard, white chalky substance peculiar to the U.S.S.R. The statue was of Lenin and Stalin sitting together on a bench with their arms intertwined. When I asked our Intourist guide how come that statue was still around, she had a ready answer.

"Oh, we never destroy things of beauty."

* * *

The real answer, of course, was that in purging Stalin, Lenin would also have had to be removed.

But to get back to my acquaintanceship with Stalin . . .

It was a warm summer day when I joined the queue, made up of thousands of Russians, in the Kremlin gardens. This queue is there every day in Moscow. At 12.30 sharp a soldier led us, two by two, across Red Square in a sort of funeral snake-walk. In due course we reached the entrance to the tomb where everything became unreal.

Russians began to sniffle and sob as they shuffled down the twisting stairs into a cold room—as cold as a refrigerator. There was no time to stand and stare as soldiers kept the line moving past the brightly lighted pit where Stalin and Lenin rested. Were they wax bodies or, as the Russians claimed, preserved by some wonder chemical? That's the $64,000 question.

* * *

My other acquaintance who has dropped from sight was Mme. Furtseva, first and only woman member of the Soviet Presidium, the 15-man, all-powerful group that rules Russia.

Upon arrival in Russia I wrote her a note, asking if I might see her, as one woman in public life to another. To my surprise she agreed to see me and the meeting took place in her Kremlin office. It was not one of my better interviews. No spontaneity. There were two interpreters plus an English-speaking gentleman who took down everything we said — Mme. Furtseva's words in Russian, mine in English. We had to wait, not only for our interpreters but also for the English-speaking gentleman to make his notes.

Mme. Furtseva was more attractive than most Russian women, fair haired, blue eyed but grim and earnest. Her prime duty was to provide housing in Moscow. Whether she failed in that duty (and I suspect she did) or whether, as other Western writers have said, she lost favor with her boy friend Nikita Khrushchev is another $64,000 question. But like Stalin, she is no longer a VIP in the U.S.S.R.

(Toronto Telegram News Service)

The Packsack

Nasal Trumpeting

By GREGORY CLARK

THE art of trumpeting while blowing the nose is one of the manly arts that has almost died out. In the bus yesterday I heard a magnificent trombone tone; and on glancing behind, saw a young man dusting off his proboscis after having executed as fine a snort as I've heard even in the early nineteen hundreds, when trumpeting was high style.

Indeed, there were in those days really only two stages in a man's growth. One was when he moved out of short pants into long pants, around the age of 14. The other was when he succeeded in making a blast like a cornet with his nose when blowing; and this usually occurred around the age of 20. By the time a man was 40, he was in his prime, and could sound off not only loud but long.

The Presbyterian Church I attended as a boy was ministered unto by the Rev. Mr. Mutch. In his congregation was a sprinkling of elderly Scots who did not entirely hold with some of Mr. Mutch's doctrine. And when, during the sermon, there arose grounds for dissent, in various parts of the church would suddenly sound off these stentorian trumpets. No one could take exception to gentlemen blowing their noses. But I can still see Mr. Mutch pausing in his discourse to glare at the congregation of whom only the very young giggled, having no proper conception of the subtler elements of theology.

(Copyright Canada Wide)

Time Capsule

Opposed To Union

By G. E. MORTIMORE

FIRE destroyed London's Crystal Palace, 25 years ago.

The $10,000,000 amusement centre, a symbol of the gaiety of Victorian and Edwardian England, disappeared in a sea of flame and molten glass. It had been built in 1851 for Britain's World Exhibition; later moved to another site across the Thames.

Millions of Englishmen, "at home" and overseas, mourned the gigantic building. They felt that their youth had gone up in smoke along with it.

Sir Basil Zaharoff, white-bearded international mystery man and salesman of armaments, died in Monte Carlo. He was 86.

Alderman Andrew McGavin of Victoria announced that he would run for the office of mayor against Mayor David Leeming, in the civic election December 10.

* * *

The Daily Colonist took a straw vote on Greater Victoria amalgamation 50 years ago, and concluded that people were against the idea.

"The general consensus of opinion . . . is against the scheme, and representatives of . . . Oak Bay, Esquimalt and Saanich have expressed the belief that the idea will not be received officially with kindly comment.

"Those municipalities are opposed to entering into wedlock with the city, with its unsolved problems, facing the necessity for borrowing large sums to carry on improvements.

"They believe that they can work out their own careers to better advantage as regards . . . general administration, but that there should be a common control of water and sewerage . . ."

The CPR steamer Tees went aground in Kyuquot Sound. The wireless operator could not make his messages heard, so Chief Officer Alex Thompson and four seamen started to row in an open boat to Estevan, 50 miles away, seeking help.

Six days later, wet and starving, they were picked up by the tug William Joliffe. They had lost their way in a fog.

The land registry office at Prince Rupert was destroyed by fire, 50 years ago . . . A scowload of hay moored alongside Brackman and Ker's wharf in Victoria caught fire and had to be towed clear to burn itself out. The fire started in the galley of the tug, Howard D.

* * *

Fourteen men drowned when a Dietz and Bullen freight boat was wrecked in the Big Canyon of the Fraser River, 100 years ago.

Victims were Captain Bullen, a Norwegian boatman and 12 Indian crewmen.

"The boat was attempting to ascend on the left side of the canyon; the towrope had been made fast to the shore, and the crew were working at the capstan when the boat took a sheer, ran partially across the river and went under.

"The entire crew were washed from the deck by the . . . current and swept into eternity in an instant's time . . . The boat then struck a rock and breaking in two, floated downstream."

The Vancouver Island assembly passed a law that allowed aliens to become naturalized citizens after they had lived in the colony for three years.

—FROM COLONIST FILES.

Romance of Our Hymns

Fanny Crosby

By KATHLEEN BLANCHARD

HYMNS have a powerful influence on many people. They speak to the heart in odd, unexpected moments; they fasten upon the imagination and ease the mind. The good they accomplish is beyond reckoning.

The hymns of Fanny Crosby, who was handicapped by blindness from childhood, have been the means of brightening many lives. At the early age of eight she wrote:

Oh, what a happy soul am I!
Although I cannot see,
I am resolved that in
this world
Contented I will be
How many blessings I enjoy,
That other people don't:
To weep and sigh because
I'm blind,
I cannot and I won't.

It was when Fanny Crosby was about 45 years of age that she gave up song writing, determined to write for the future only hymns. In this she found her true vocation, for she relates that she was happy every day of her life thereafter.

Her very blindness gave her words a real and true meaning. In fact in writing this hymn the author expressed the many benefits that she herself had received during her daily life, and in the beauty of that expression these words have shone forth as a beacon in dark places:

All the way my Saviour leads me;
What have I to ask beside?
Can I doubt His tender mercy,
Who through life has been my Guide?
Heavenly peace, divinest comfort,
Here by faith in Him to dwell!
For I know, whate'er betide me,
Jesus doeth all things well.

All the way my Saviour leads me,
Cheers each winding path I tread,
Gives me grace for every trial,
Feeds me with the Living Bread.
Though my weary steps may falter,
And my soul athirst may be,
Gushing from the Rock before me,
Lo, a spring of joy I see.

All the way my Saviour leads me;
Oh, the fullness of His love!
Perfect rest to me is promised
In my Father's home above.
When my spirit, clothed immortal,
Wings its flight to realms of day,
This my song through endless ages—
Jesus led me all the way.

Letters to the Editor

Wrong Impression

A report appearing in your paper this week has unfortunately given the impression that the burglar alarm system installed at the Art Gallery is not working efficiently.

This impression is totally erroneous. The system installed at the gallery last year is the same that is presently in use in many other galleries on this continent. It is working exceptionally well and has no defects to the best of my knowledge.

All that remains to be done now is the working out of a co-operative arrangement between the gallery and the police commission. With the assistance which I feel sure we can anticipate from the commission I can assure the public that the gallery will receive the maximum possible protection.

THE ART GALLERY OF GREATER VICTORIA.
H. R. Stephen, President.

* * *

Centre Needed

The Daily Colonist has reported fully the discussions at a recent Oak Bay ratepayers' meeting on the question of a branch library.

Great interest was shown in another matter, viz. a recreational centre. Many people believe there is need of ice surface for skating, hockey, and curling, and possibly provision should be made for swimming. It is at such centres that people all across Canada enjoy their winter sports . . .

The splendid Esquimalt Community Centre in no way diminishes the need for additional ice space. Both Memorial and Esquimalt arenas are crowded with youngsters during public skating periods. Population-wise and in relation to present demands, the Victoria area still remains poorly served in winter sport facilities. It is apparent that most of the 5,000 school children living in Oak Bay, and not a few of their parents, would patronize a recreational centre. Since, however, municipal councils can only act on projects which clearly have the support of a majority of their ratepayers, it is to be hoped that many will now urge their Oak Bay councillors to have plans and costs for a recreational centre determined by professional people at an early date and the results brought to the notice of the ratepayers.

F. C. BETT.

2764 Dover Road.

* * *

Accept Criticism

Mr. Carr in defending the effort women have been making in the cause of peace is very good, but we must remember, that if women invade the realm of international politics (and that before they know how to vote on local matters), they must learn to accept criticism, and be glad for the wonderful advances made in the last 25 years. At this juncture of our ongoing, we should forget we are women and quit this sob stuff; realize we are persons, and wake up to our responsibilities as citizens and know the pitfalls, schemers, both men and women, practise on the ignorant.

A. CAROLYN BAYFIELD.

941 McClure Street.

* * *

The Unemployed

When the number of unemployed is published, the hundreds, perhaps thousands of unemployables should be deducted; and if the cheating in the matter of insurance benefits was stopped, the number would be still less.

I believe if men would take odd jobs, at a reasonable wage, plenty of them would get work—but apparently they think they must have 10, 12, 15 dollars a day, or lie back and take a dole, which is a very bad sign as to the mental and physical condition of the white man.

Then again, women, particularly young women who have husbands "earning" high wages, with or without children, should be fired, in favor of men who have families to support.

Then again there is the question of how much or how little the unemployed know, what they can do, and will they take any job offered? I have the crazy idea that many would be working but for the charity being handed out in one way or another; one sees them smoking, drinking and tearing around in their cars, which all have to be paid in cash. It would be refreshing to see and hear of more manly independence and self-reliance.

G. F. BEALE.

Millstream Road, R.R. 6.

* * *

Same Strategy

Amid the furore out of the proposal to transfer this province's fabulously rich water power resources in large measure to the U.S. on their promise to return them to us in future, the point lost sight of is that this is exactly the same strategy that they used to possess themselves of a large share of Canada's then unused Niagara power potential.

However, when the time expired and Canada needed it herself, they refused to relinquish it and it remains so to this date, neither have they compensated Canada, or affected private Canadians, for this loss; in effect they have simply stolen it . . .

Nothing but stark idiocy on the one hand, or base betrayal on the other could possibly entice our government to permit a repetition of this disappointing experience.

A still further steal is in the offing by Chicago from the Great Lake watershed, which is obviously only temporarily postponed by the U.S. government, to keep down the political stench until after the much larger Columbia deal has gone through.

Therefore before any treaty whatsoever is consummated in this matter they should be required to both revoke all the previous water steals.

Furthermore our government should at this time have backbone enough to press these negotiations for compensation upon the U.S. government before the Columbia deal is consummated, and if they refuse, the matter should be taken to the United Nations so that all the world can see how the great U.S.A. uses its best neighbor.

L. W. ASHTON.

10441 All Bay Road.

STORE-WIDE SHOE SALE

Cathcart's

Wm. Cathcart Ltd.

620 FORT STREET EV 4-6111

All Sales Final—No Exchanges, Refunds or Charges

KONRAD ADENAUER
. . . German voice

* * *

Hunted Outlaw Now Senior Diplomat

LONDON (AP) — A few years ago Antis G. Soteriades had a $14,000 [illegible] on his head. He was being hunted by police dogs and British troops in the mountains of Cyprus.

Today he moves, respected and liked, among the same British who were hunting him.

He has been received by the Queen in Buckingham Palace as Cyprus's first high commissioner to Britain. He has settled down comfortably among his former enemies.

"I have always liked England," he says. "I like the people and their way of life."

These same people were shooting at him when he was No. 2 underground fighter in EOKA ranks during four years of Cyprus's campaign for independence.

The guerrilla war ended in 1959 when Cyprus was granted independence. Soteriades then came out of hiding. As he was a lawyer, and had studied in London, he was appointed to his new post.

"I admire the English institutions and the principles by which they live," he says. "That is perhaps why I was inspired by them in making my freedom struggle against their colonial rule.

"When you fight for certain ideals you always consider as the overriding factor the ideals for which you fight. You don't have any hatred or discontent against anybody as such. Your fight is against a policy.

"I have no rancor whatsoever against the British because of the struggle and I find none by the British against me."

Soteriades, heavy and mustachioed, is a 37-year-old bachelor. He joined the EOKA movement soon after it began in 1956. He was in detention for six months, but escaped and soon became leader of the hard core guerrillas in the Kyrenian mountain range.

Continental Report

Will It Be European Fatherland Or a Europe of Fatherlands?

By ERNEST WAENGLER
Telegram News Service

A giant step toward the political unity of Western Europe will probably be taken early in the New Year when the prime ministers of the six countries which form the European Economic Community meet in Rome to sign the statute that will give the Community a common political basis.

* * *

The new Union of Western European states will be a compromise in a long and bitter struggle. While some countries, particularly West Germany, wanted a much closer federation, a "European Fatherland," the French insisted on a looser association, which de Gaulle calls a "Europe of the Fatherlands." The compromise is said to satisfy all participants, although the Netherlands have raised the objection that final agreement should be postponed until Great Britain has joined the Community and can have a voice in the deliberations.

* * *

The Union, which will comprise France, Italy, Germany, Belgium, the Netherlands and Luxemburg, will function through three organs: the European Parliament, the Commission, and the Council of Ministers. It will co-ordinate political, cultural and defence policies of its members. Their economic policies are already being co-ordinated by the EEC Commission in Brussels.

Belgium

While the nations of Europe are pulling closer together, the two national groups in one of Europe's smallest countries are pulling away from each other. Belgium's Flemish and Walloons are fighting over the question whether Brussels should be officially a French-speaking or bilingual city.

* * *

At a recent demonstration, some 50,000 Flemish paraded through the streets of the capital, carrying signs which proclaimed "Brussels bilingual" while Walloon counter-marchers had banners saying "Brussels is French" and "Flemish, back to your farms." The reason for the demonstration was a Government proposal to declare certain communities as French which had previously been considered Flemish.

* * *

Last year, the government had to postpone a census because the Flemish protested against a count by language groups. The census will now be taken anyway, but without regard to language. The French-speaking "Front for the Defence of Brussels" has asked its members to boycott the census.

Hungary

A recently taken census in Hungary shows that Budapest has now overtaken Vienna in population. It has 1,800,000 people, against the Austrian capital's 1,620,000.

Budapest has grown by 200,000 since the last census 10 years ago. In 1869, when the first Hungarian census was taken, it had only 303,000 inhabitants. The cause for the recent increase is the forced industrialization which brings many from the farms to the cities.

Romania

More than 10,000 telephones have recently been removed from the homes of Romanians considered untrustworthy by the Red regime.

A new regulation stipulates that only members of the "labor force" are permitted private phones. Being on the labor force means having an official work permit, ration book and the right to buy in state shops. Those classed as "bourgeoisie" cannot be members.

Austria

Austria is taking unusual measures to prepare for the defence of its neutrality in case of an armed conflict in Central Europe. The Austrians have made it clear that they will fight anyone who violates their territory, whether in the air or on the ground.

A militia for border guard service is now being added to the regular Austrian armed forces. By the end of this year, 25 border guard companies will be in training. Eventually, there will be 120 units, totalling approximately 20,000 men.

The militia is made up of army veterans who live in districts along the border. In a country of Austria's size, a large part of the population lives in border areas. The first step is to brief every veteran concerned where to report in an emergency and what specific tasks are assigned to his unit.

XMAS BONUS
WITH EACH CAR
FREE—11-LB. TURKEY
FREE—6-LB. HAM
FREE—BOX CHOCOLATES
FREE—BOX ORANGES
FREE—5-FT. TREE

49 AUSTIN STN. WAGON Reg. 300 TODAY 195
54 AUSTIN SEDAN Reg. 5?? TODAY 495
55 VAUXHALL SEDAN Reg. ??? TODAY 695
56 HILLMAN CONVERT. Reg. 1100 TODAY 895
56 Isis ? SEDAN Reg. 1400 TODAY 1195

Anglias, Austins, A-70s, Borgwards, Commers, Consuls, Hillmans, Humbers, Isis, Lloydwagons, MGs, Metros, Minors, Morris, Oxfords, Prefects, Rapiers, T-Birds, Thames, TRs, Vanguards, Vauxhalls, Victors, Volkswagens, Zephyrs, Zodiacs

TELMAC
SMALL CARS
[illegible] Fort
EV 3-[illegible]
Open Evenings Fri.—10 Sat.—5

"VIYELLA"
From The Wilson Gift Box

For the lady in your life, Wilson's have the most beautiful Dressing Gowns of all . . . lovely creations in VIYELLA from J. H. Bardwell Ltd.

PAISLEY PATTERNS
Attractive, popular Paisley Patterns in beautiful Viyella . . . with fringed sash and piped in satin.
32.50

PLAIN PATTERNS
Beautiful choice of colors in Plain Viyella Gowns . . . so soft, warm and attractive. With sash.
29.50

Other Beautiful Gowns at Wilson's

Hostess Gowns of Embossed Velvet, beautifully belted. Full-length style, in silver and gold on white 49.50

Embroidered VOCAMA Gowns, abbreviated length, completely washable, in lovely, soft, warm colors, with attractive star patterns .. 49.50

W&J WILSON LIMITED
1221 Government St. at Trounce Alley EV 3-7177
BUDGET TERMS - FREE GIFT WRAPPING - FREE DELIVERY

PYJAMAS
Make the perfect present
Especially Bonsoir FROM ENGLAND

Give Him This in The Wilson Box!

Perfection in sleepwear . . . finest BONSOIR PYJAMAS made in England . . . completely washable, guaranteed for minimum shrinkage, expertly tailored for comfort and long life. In shadow stripes, fancy weaves, stripes and plain patterns, with piped trim. Blue, grey, salmon, green and natural.

9.50-11.95-14.50

NEW "Bonsoir" SLEEPCOATS
Becoming more popular every night . . . knee-length sleepcoats with sash . . . in the same choice of colors as pyjamas.
8.50

*Men's Furnishings Dept.

W&J WILSON LIMITED
1221 Government St. Budget Terms, Too EV 3-7177

Memo:
Be Ready for the
KIWANIS PORCHLIGHT CAMPAIGN
In Aid of Kiwanis Villa

6.30 P.M. MONDAY DEC. 4th

Kiwanis Villa now houses 50 persons and is at present using a temporary kitchen and dining room. Plans are under way for a final wing to house an additional 25 people, and to add a full-scale dining room and kitchen.

Public support is urgently needed. We appeal to you to be generous during our Porchlight Campaign for funds.

This dream of a comfortable, happy home for elderly citizens is steadily coming true — thanks to your generosity.

Your continued support will help it toward completion.

PLEASE GIVE GENEROUSLY

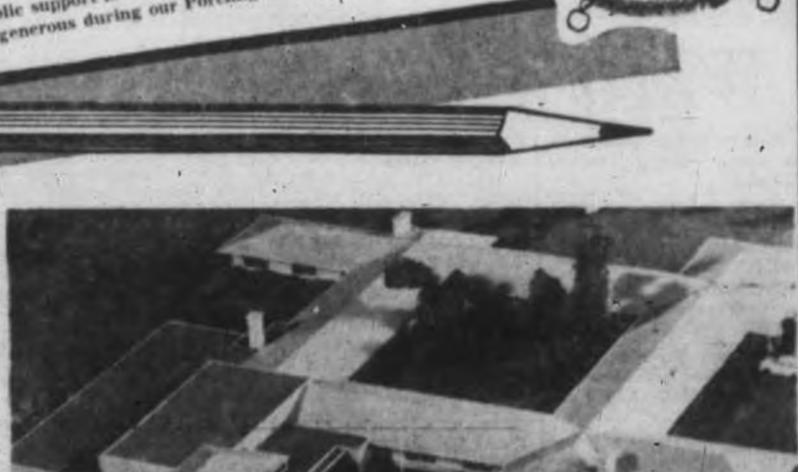

Campaign Headquarters: Room 311, 723 Fort Street Phone EV 5-0931

Entertainment Parade

Crowded Program Of Entertainment Varied, Pleasing

By BERT BINNY

There's a crowded program of entertainment ahead with a concert and community-sing today, a piano recital tomorrow, ballet on Wednesday, a play starting Thursday and symphony plus a soprano soloist and puppets on Friday, next Sunday and Monday.

Ice-Capades, Carols in the Candlelight and the Musical Art Society's Carol Tea come up the following week after which the succession is maintained by a dance revue, Handel's "Messiah" and a pantomime.

Here, in truth, is singular variety. There is something for everyone.

* * *

"Sing Along with the Stars," a show in which the audience is invited to do just that, starts at 2.30 p.m. this afternoon at the Royal Theatre. It is sponsored by the Cosmopolitan Club in aid of its Toys for Tots Fund.

The Navy Band is certainly a featured attraction here and the singing stars are **Ruth Champion, Mimi Robertson, Eleanor Duff, Margaret Thomson Dean**, youthful **Rhonda Williams, John Bray** and **Michael Rogers**. The emcee is **Al Collins** and the pianist is **Al Smith**.

Piano Recital Set

Boris Roubakine of the Toronto Conservatory of Music, who has visited Victoria both as examiner and with his interesting travel talks, appears at Holyrood House tomorrow evening at 8.30.

This time he is a piano recitalist and provides a program drawn from the works of Bach and Beethoven. The sponsors are the Victoria Chapter, Toronto Conservatory of Music Alumni.

* * *

Tuesday evening is the time set for a general meeting of the St. Matthias Little Theatre Society.

The place is St. Matthias Parish Hall; the time is 7.30 p.m.; the guest speaker is **Richard Litt**. Anyone interested in any department of theatrical production is invited to attend.

* * *

A delightful program is promised by the Solov Ballet Company which is at the Royal Theatre on Wednesday evening.

Irina Borowska, Michael Maule and **Zachary Solov** are the headline dancers but with them is a most proficient troupe including **Birgitta Kivi-niemi, Rosalia Kurowska, Anna Marie Longtin, Janice Colver, Diana Cartier, Dmitry Cheremeteff, Frank Bourman** and **Richard Gibson**.

'Youthful Music'

The program opens at 8.30 with "Chez Tchaikowski," dances to the youthful music of this composer, and follows with a "Grand Pas de Deux" featuring Irina Borowska and Michael Maule and the music of Leo Delibes. "Orpheus," with music from the Gluck opera, is the first item after the intermission and the program concludes with dances to Mendelssohn's Concerto in G-Minor, Op. 25, "the joyous brilliance of Mendelssohn's music translated into sheer movement, without plot or story."

* * *

On Thursday attention turns to the drama when St. Luke's Players open "The Blue Goose" for a run of three nights at the parish hall.

This three-act comedy by Peter Blackmore is directed by **Dorothea House** and includes in the cast **Evanne Murray, Barbara Grant, Paddy Hayward, Margery Bridgman, Blossom Johnson, Dave Shearer, Bert Farr, Buck Guernsey, Laurie Westendale** and **Klaus Freisinger**.

* * *

There will be 65 voices in the combined morning and evening choirs of First United Church who unite to present the 14th annual program of Carols in the Candlelight on Wednesday, Dec. 13.

Directed by **Mr. and Mrs. Roberto Wood**, the program at First United starts at 8 p.m. and includes a number of the well-known carols in which the audience is invited to join.

Frisky Dance Revue

The dance revue by students of the Florence Clough studios which goes on at the Royal Theatre on Dec. 18 includes such frisky items as "Christmas Around the World," "The Toyshop" and "The Wizard of Oz."

This Christmas Fantasy is sponsored by the International Order of Job's Daughters and the Order of de Molay in aid of their building fund.

The principal dancers are **Sherri Ross, Adele Smirl, Nadine Stewart, Beverly Herniston, Denise Warholm, Noreena McPherson, Mardi Campbell** and **Marion Gibson**, while "The Wizard of Oz" has Denise Warholm as "Dorothy," **Ray Bosdet** as "The Scarecrow," **Barry Dalman** as "The Tin Man" and **Gordie Callow** as "The Cowardly Lion." Curtain time is 8 p.m.

Piano Recital Heard Today

Pianists George Esathos and Larry Reid have been invited to repeat their all-Gershwin piano concert which was presented with great success at Victoria University, Nov. 16.

They appear this afternoon at 3 p.m. at University School auditorium with "Rhapsody in Blue," "Concerto in F," a two-piano suite from "Porgy and Bess" and other numbers.

Before or after the concert the audience is invited to inspect the new school chapel now in course of construction by the students.

Honoring Canada Music Week which ended recently, students from 17 Victoria studios participated in a concert at St. Matthias Parish Hall.

The piano was featured with no fewer than 24 performers. Vocally there were two choirs, St. Paul's (Sidney) Junior and Norfolk House School; a duet of **Bette and Joan Cosar** and three soloists, **Madeleine and Laura Gross** and **Bette Cosar**.

Pianists included: **Linda Baply, Patricia Webb, Sari Taylor, Barbara Flury, Julie Lovitt, Gloria Wick, Janice Williams, Yvonne McGee, Sheila Taylor, Susan Craven, Alison Grant, Mary Lee Burroughs, Shirley Milne, Barbara Wilson, Maureen Sturdy, Judy Brookman, Linda Wedman, Anne Waldal, Susan Reid, Sandy Hames, Jan Williams, Dick Bitten, Christopher Peter** and **Kenneth Landels**.

What's Next!

Today—"Sing Along with the Stars," Royal Theatre, 2.30 p.m.

Monday—Bach - Beethoven recital with pianist Boris Roubakine, Holyrood House, 8.30 p.m.

Wednesday—Zachary Solov Ballet Company, Royal Theatre, 8.30 p.m.

Thursday, Friday, Saturday—"The Blue Goose," St. Luke's Hall, 8.15 p.m. nightly.

Friday—Victoria Symphony Orchestra with Margaret Abbott and Llords' International Puppets, Cowichan High School, Duncan, 8.30 p.m.

Dec. 10, 11—Victoria Symphony with Margaret Abbott and Llords' International Puppets, Royal Theatre, 3 p.m. (10th) and 8.30 p.m. (11th).

Dec. 11 to 16—"Ice Capades," Memorial Arena, 8 p.m. (11th, 12th, 13th, 14th); 8.30 p.m. (15th); 1.30, 5.30 and 9.00 p.m. (16th).

Dec. 13—The 14th annual "Carols in the Candlelight," First United Church, 8 p.m.

Dec. 16—Musical Art Society Carol Tea, Empress Hotel, 2 p.m.

Dec. 18—Florence Clough Dance Revue, Royal Theatre, 8 p.m.

Dec. 18—"The Messiah," Victoria Choral Society, Christ Church Cathedral, 8 p.m.

Dec. 21, 22, 23, 26—"Toad of Toad Hall," Club Sirocco, 8.30 p.m. nightly and 2.30 p.m. (23rd and 26th).

Ballet Company Here Wednesday

Smiling members of the Zachary Solov Ballet Company which stages single performance at Royal Theatre Wednesday evening run through opening number, "Chez Tchaikowsky." Ballet features Irina Borowska and Michael Maule. Curtain at 8.30.

* * *

Concert Records

Pianists, Concertos Monopolize Spotlight

By DELOS SMITH

Like Franz Liszt, Dimitri Shostakovitch composed two piano concertos. That's a God-send to record-makers—a concerto for each side of one record. Proving the point, both Liszt's two and Shostakovitch's two are again newly available and one can only remark that one record so taken up makes a lot of Liszt—or Shostakovitch.

* * *

The Shostakovitch was recorded by Harry Truman's reputed favorite piano player, Eugene List with the Vienna State Opera Orchestra, Victor Desarzens conducting. List played the American premiere of No. 1 back in 1934, and the charm of his playing is his jaunty familiarity both with the music as written and the musical rationales of the composer (Westminster-18960.)

* * *

The Liszt two were recorded by the super-charged and somewhat morose Frenchman, Samson Francois, with the Philharmonia Orchestra, Constantin Silvestri conducting. You can admire the technical brilliance of his playing (and these concertos require a lot of that) while being aware of his efforts to embue them with a less ripe romanticism than they are usually made to carry. These efforts please. (Angel-35901.)

* * *

However, you may be persuaded that Liszt is more honored in this, the 156th anniversary year of his birth, by a record of Vladimir Horowitz. It is called "Homage to Liszt" and Horowitz ranged over his music selecting pieces which have worn very well. These include two of the Hungarian Rhapsodies "Funerailles," two of the numbers from "Annees de Pelerinage" and the "Valse Oubliee" (RCA Victor-2584.)

* * *

No one should mind the stuffy title of Van Cliburn's new record. He probably wasn't responsible for it. It is "My Favorite Chopin." This comprises seven pieces, just enough to fill a record. But he plays Chopin with tremendous savvy for the moods, the sentiments and the attitudes of the composer, and with a singing and pure tone (RCA Victor-2576.)

Leonard Pennario pushes his excursion through the Chopin music under label of "Piano Colors of Chopin," with the 24 Preludes. He is more matter-of-fact about these pieces than such Chopin specialists as Artur Rubinstein, and in consequence he is less effective. (Capitol-8561.)

* * *

Popular Records

Piano Rustles Along With Autumn Leaves

By WILLIAM D. LAFFLER

It has been about 10 years since autumn leaves began rustling across Roger Williams' piano keyboard. Now Williams' recording of "Autumn Leaves" is still with us.

* * *

While "Autumn Leaves" was his first big record, it is only one of Williams' many hits. Most of them may be heard on one long-play record, "Rogers Williams' Greatest Hits" (Kapp KS-3280).

* * *

The versatility of Roger Williams not only can be heard but felt. He is soft and gentle with "Tammy," jazzy with "I Got Rhythm," nostalgic with "September Song," saucy with "Liza" and serious with "Tchaikovsky Piano Concerto No. 1."

* * *

Williams plays "Near You" with the Eddie Heyward touch in the bass but it's all Williams in the treble. Williams' version of "Around the World" is a noble tribute to the song's composer, the late Victor Young.

* * *

Selected Singles—"The Same Old Trouble" by Don Gibson (RCA Victor 37-7950), "Lonely Melody" by Dorothy Ashby Trio (Argo 5406), "Love Doesn't Live Here Anymore" by Billy Deaton (Smash S-1714), "Man Needs a Woman" by Wink Martindale Dot 45-16282).

For Christmas Shoppers—"A Merry Christmas!" by Stan Kenton (Capitol ST 1621) is an unusual arrangement of Christmas carols, inspired by excerpts from the Psalms of David.

* * *

LPs of the Week—(Mono) "The Conway Twitty Touch" (M-G-M E3943). One of the more successful Presley type singers adds to his popularity with a selection of 12 songs that benefit from Conway's "touch" . . . (Stereo) "Presenting Pete Fountain — Al Hirt — Bourbon Street" (Coral CRL 757389). A good Dixieland jazz album featuring two of the currently most popular instrumentals. Numbers include rousing versions of "Farewell Blues" and "March of the Bob Cats."

Portugal Expels Missionaries

LISBON, Portugal (AP)—Portugal ordered the expulsion of four American Methodist missionaries Saturday on charges they "connived with groups of terrorists" in the strife-torn Portuguese West African territory of Angola.

The missionaries were arrested in Angola Sept. 5 and brought to Lisbon for further investigation.

Shelly Berman:

$40,000 a Week? Just Not Worth It

HOLLYWOOD (AP)—Comic Shelley Berman, whose gross from the lush civic auditorium circuit is better than $40,000 a week, wants to stay in Hollywood as an actor—even though it means a big cut.

* * *

"On the road, you go to sleep with a pill, you stay awake with a pill and you digest lousy food with a pill," he said. "Even at $40,000 a week, I can't live that way."

* * *

A drawback in the concert and nightclub field, says Shelley, is the lack of good food after midnight.

MEMORIAL ARENA SCHEDULE

SUNDAY, DECEMBER 3

Girls Hockey	7.30- 8.30 a.m.
Patch	8.45-10.15 a.m.
Patch	10.30-12.00 Noon
V.F.S.C. (Jr.)	12.15- 2.15 p.m.
FAMILY SKATING	2.30- 4.30 p.m.
Minor Hockey	5.00- 6.00 p.m.
V.F.S.C. (Int. and Sr.)	6.00- 8.00 p.m.
OLYMPIC SKATING	8.00-10.00 p.m.
I.A.A.	10.00-11.00 p.m.
MONDAY, DECEMBER 4	
Kinsmen Bingo	8.00 p.m.

Sponsored by Victoria Chapter Royal Conservatory of Music, Toronto Alumni

BORIS ROUBAKINE

PIANIST—in Bach, Beethoven recital with commentary

Mon., Dec. 4, 8.30 p.m., Holyrood House

Adults $1.50 — Students 75c

Tickets available at Eaton's Box Office, Pan Music, Western Music

ESQUIMALT SPORTS CENTRE

SUNDAY, DEC. 3

Vic Press	9.00-10.00 a.m.
Esq. Pontiacs	10.00-11.00 p.m.
Squires Practice	11.00-12.00 Noon
Jr. V.F.S.C.	12.30- 2.00 p.m.
Family Skating	2.00- 4.00 p.m.
Patch Skating	5.00- 6.30 p.m.
Int. V.F.S.C.	6.30- 8.00 p.m.
Public Skating	8.00-10.00 p.m.
MONDAY, DEC. 4	
Naden Navy	11.00- 2.00 p.m.
Mt. View Skating Party	2.30- 3.30 p.m.
Naden Navy	4.00- 7.00 p.m.
Sr. V.F.S.C.	8.30-10.00 p.m.
Vic College	10.00-11.00 p.m.

Order of DeMolay and Job's Daughters

Proudly Present

Christmas Fantasy

a delightful dance revue by Florence Clough Studios

ROYAL THEATRE — Dec. 18

8.00 P.M. $1.25 and $1.50

Tickets available at Florence Clough Dance Studios and members of above organizations

ART GALLERY of Greater Victoria

1040 Moss Street EV 4-3133

EXHIBITIONS

Sunday:

(1) "THE AGE OF ELEGANCE" (last day)

(2) LONDON SCENES by Arthur Pitts (last day).

Tuesday through Saturday:

(1) THE ITALIAN CAMPAIGN. Paintings by Canadian war artists.

(2) 100 Antique Greeting Cards.

ACTIVITIES

Monday:

Members' picture rental evening. Doors open 7.30 p.m.

Special Christmas Cards - designed and made by Women's Committee now on sale.

GALLERY MEMBERSHIP is open to all. The Gallery exists to serve the community. You can help by becoming a member. $7.50 per individual, $10 for the Family.

GALLERY HOURS:

Weekends 11 to 5, Sundays 2 to 5, also Thursday evening 7.30 to 9.30 (Closed Mondays)

Admission 25c—Sundays Free

ST. LUKE'S PLAYERS

Present

"THE BLUE GOOSE"

Comedy in 3 Acts

Parish Hall — December 7, 8, 9

Tickets $1.00 Curtain, 8.15 p.m.

At Kent's Music Store and Dogwood Gift Shop

All Proceeds to Reduction of Parish Hall Debt

EVERY SUNDAY

Family Skating

2.00 - 4.00 p.m.

ESQUIMALT SPORTS CENTRE

PUBLIC SKATING

8.00 - 10.00 p.m.

COUPLES' NITE

Regular Admission, 65c

Special, Couples, $1.00

Special Guests—Sooke Skating Club

TODAY 2.30 p.m.

ROYAL THEATRE

"SING ALONG WITH THE STARS"

Starring H.M.C.S. NADEN BAND, Ruth Champion, Mimi Robertson, Rhonda Williams, Eleanor Duff, Margaret Thomson Dean, John Bray, Michael Rogers, Al Smith at the Piano and Al Collins, Master of Ceremonies

Proceeds to Cosmopolitan Club "Toys for Tots" Christmas Fund and other Charities

TICKETS AT THEATRE

The Gift of Gracious Dining

Princess Mary GIFT Certificates

$2 and $5

Wonderful gift for family, friends or business folk . . . ask at the Purser's Office, Princess Mary Restaurant Vessel, 344 Harbour Road.

New Year's Eve

FROLIC

at the CLUB SirOCCO

DANCING 10 to 3

SMORGASBORD

Delicious smorgasbord dinner being served from 10 p.m. - 2.30 a.m. Eat all you want.

Free Novelties

SKYLIGHTERS Orchestra

$12.00 per Couple

Reserve Early

EV 3-9221

ART LEAGUE OF VICTORIA

1106 BROAD STREET

SCHOOL OF FINE AND COMMERCIAL ART

Takes pleasure in announcing the addition to its faculty of

ROBERT E. WOOD

who will conduct classes in oil painting

Art Instructor of the Adult Education Branch of Greater Victoria School Board, Mr. Wood is a graduate of the Toronto School of Art, The Ontario College of Art and the Brighton School of Fine Art, Sussex, England.

IMMEDIATE ENROLMENT

Telephone EV 3-0521

FROLIC

★ The gayest, most exciting event of the year!

★ Bert Zala and his 7 piece Crystal Garden Dance Orchestra.

★ A sumptuous buffet supper of mouth-watering delicacies —11 p.m.

★ Dancing from midnight to the wee hours of the morning.

★ Hats, favours, amusing noise makers to greet '62.

★ $12.00 per couple — tax included.

★ Table reservations now being accepted.

PHONE EV 3-2522

CRYSTAL GARDEN

J. FENWICK LANSDOWNE BIRD PORTFOLIO

"A Publishing Event of Great Distinction . . ."

Limited number personally autographed by Mr. Lansdowne

AN IDEAL GIFT

$9.00

EXCLUSIVELY AT

MARIONETTE BOOK SHOP

1019 DOUGLAS

(Mail Order Service)

NEWSPAPER ADVERTISING STIMULATES BUYING

★ Wonderful! They'll be back again!

ROYAL SUN. DEC. 10 3 P.M. MON. DEC. 11 8.30 P.M.

Sponsors for 1961-62 Season

Miss Kathleen Agnew
B.C. Telephone Co.
Canada Safeway Ltd.
Heaney Cartage & Storage Ltd.
V.I. Coach Lines Ltd.
Hudson's Bay Co.
Dominion Hotel
Evans, Coleman & Evans Ltd.
Sir Eric and Lady Stuart Taylor
Hatley Memorial Gardens
George Straith Ltd.
The T. Eaton Co (Canada) Ltd.
Island Tug & Barge Ltd.
Thos. S. McPherson
The Royal Trust Co.

LLORD'S PUPPETS

with their famous Symphonic Interpretation for adults and children

IN ANOTHER GREAT PERFORMANCE . . . PLUS OUTSTANDING SOPRANO MARGARET ABBOTT STARRING WITH THE

VICTORIA SYMPHONY

HANS GRUBER CONDUCTS THE PROGRAM

[illegible]

EATON'S BOX OFFICE NOW OPEN, EV 2-7141

NOTE

SEASON TICKET HOLDERS MAY OBTAIN EXTRA TICKETS AT 50c OFF REGULAR PRICES

Wizard of Oz on Skates

Characters from the storybook tale of The Wizard of Oz, led by German skating star Helga Neff, will take to the ice at Memorial Arena Dec. 11 to 16 in one of the 10 big productions and 20 exciting acts that make up this year's edition of Ice Capades.

How Do You Support Culture?

Steinbeck, Tongue in Cheek Advises President Kennedy

By ART BUCHWALD

PARIS—John Steinbeck was in Paris last week and he told us he had recently received a letter from the president of the United States in which President Kennedy asked the writer if he had any suggestions as to how the government can creatively participate in the arts.

* * *

Mr. Kennedy is the first president in many moons who has taken any interest in the American arts at all, and Mr. Steinbeck has been mulling over his letter for some time.

"I think the first thing the government should do is re-inspect the tax structure as far as the creative person is concerned," he said.

"You mean give the creative person a better tax break?" we asked.

* * *

"No, on the contrary, see that the creative person pays more taxes. As it stands now, the government isn't getting as much as it could out of writers. We still have money left for ourselves at the end of the year, at least some of us do, and this isn't fair to the American businessman, who must make up in taxes what we, as writers, keep for ourselves."

* * *

"I don't understand."

"It's quite simple. The tax laws in America were written for and by American businessmen, which is the way it should be. The laws provide that if you buy a building or a property and hold it for six months, and then resell it, you only have to pay a 26 per cent capital-gains tax. You keep 74 per cent.

* * *

"But the law also says if you're a creative artist and you write a book or a play, you can't sell it for a capital gain because obviously it's much easier to create a work than it is to buy something and sell it later for a profit.

* * *

"But in spite of the laws which have been written to penalize the creative person and discourage him from writing too much, there are still tax loopholes, making it possible for a creative person to earn a living.

"I believe these loopholes should be plugged. Otherwise the American businessman will become discouraged.

* * *

"Why do you think the businessman should get a better break on taxes than the creative person?" We asked Mr. Steinbeck.

"Because," he replied, "the businessman contributes so much more to the American scene. What good is a writer? All he deals with are ideas. He doesn't take the risks a businessman does.

* * *

"A writer works three or four or five years on a book, and then presto its published. It doesn't take much skill to do that. And don't forget if the book's a flop he can always write another one. But the businessman is investing his money and his time in a project, and his reputation is at stake. He must be given every incentive in the world.

"We all know writers can live in garrets and starve to death, if they have to—but a businessman can't. Therefore, it's unfair to allow the creative person to make money at the expense of the businessman. If the government took everything the writer made, then the businessman wouldn't have to pay any capital-gains tax at all. That would be the ideal situation."

"It's true," we agreed.

* * *

"I know one writer who had the nerve at a dinner party to say that since it took him 18 years to learn his trade he thought the government should take it into consideration as far as his taxes were concerned."

"What did you do?" we asked.

"What did we do? We all got up and left the table. We weren't going to stand for that kind of leftist talk."

* * *

Mr. Steinbeck said he thought the president was doing creative people a disservice by getting interested in their problems.

"He'll give us all delusions of grandeur and then a new administration will come into office and throw us out into the street again. The president has started a bad precedent as it is by using writers as his advisers. We're used to having businessmen tell us how to run the government.

* * *

"Everyone knows that the role of the writer in America is that of the medieval clown, who says wise things which no one is supposed to listen to. The question everyone has to ask themselves is 'Do you want a Robert Frost in the White House?'"

Personable Puppets Back

Daniel Llords brings his International Puppets to Duncan and Victoria Friday, Sunday and Monday. Featured by the Victoria Symphony will be the first performance anywhere of Roger Dennis' "Concerto for Puppets and Orchestra."

* * *

Puppet Concerto

Symphony Readies World Premiere

By BERT BINNY

It seems no time at all since the Victoria Symphony Orchestra opened the current season with a pair of concerts introducing its new concertmaster, Arthur Polson. Notable programs and excellent guest artists have marked subsequent appearances.

Now, coming up at Duncan on Friday and in Victoria next weekend, is the fifth program of the year. This marks the halfway point in the season but, more important still, it assuredly also marks another high point in the programming.

* * *

There are to be two guest artists and two premieres all in one musical swoop!

This fifth trio of concerts will open with the orchestra playing Samuel Barber's "Die Natali," the first time this composition has been performed anywhere in Canada.

* * *

Following this, guest soprano Margaret Abbott of Victoria will be heard in "Dies Natalis" by Gerald Finzi. "Dies Natalis" is a cantata for soprano and string orchestra, its five movements being "Intrada," "Rhapsody," "The Rapture," "Wonder" and "The Salutation."

* * *

To conclude the first half of the program, guest Daniel Llords with his "International Puppets" joins the orchestra in the famous "Emperor" Waltz of Strauss.

* * *

Immediately following the intermission the puppets are back for Roger Dennis' "Concerto for Puppets and Orchestra." This is a world premiere as well as another chance to see and enjoy Mr. Llords with his active and colorful string section. And the concerto, incidentally, is based on the colorful story of "Frankie and Johnny."

* * *

The program finishes with Tchaikowski's famous "Nutcracker Suite," a happy selection at any time of year but particularly apposite at the Christmas season when the air of fantasy is so pronounced.

John Crosby — Critic at Large

Young, Self-Made Millionaire Depressing Lunch Companion

If there's one sure-fire way to depress yourself, it's to have lunch with a 24-year-old, self-made millionaire. Fortunately, there are not too many. One of the most conspicuous examples of the genre is Jay Frankel, who made some of his million importing fine Russian movies such as "Ballad of a Soldier" and "A Summer to Remember."

* * *

At the Forum the other day, he did what you'd imagine a 24-year-old self-made millionaire would do: rushed up, said "Hello," and asked for a telephone and began dialing. "A bad bit," he said apologetically. "You see, I was supposed to go to Acapulco this week to rest up before going off to Moscow but they have a plane strike down there—so I'm not going."

* * *

He dialed another number, adding gaily: "It's cold in Russia now. You know, all those men running around with the coat collars up? Everybody thinks it's intrigue. It's not; they're just cold."

He hung up and explained how he got into the export-import business. When he was still in prep school, he spent a summer on a boat and he met "this wild German composer."

* * *

"He didn't trust anybody, anywhere. He especially didn't trust Americans so he asked me to represent him here. One of the songs he wrote and of course had rights to was 'Crazy Otto.' It took right off. I used part of the money from 'Crazy Otto' to buy some cartoons in Czechoslovakia. Bought them over the phone from Germany. They were used in the first 'Bozo the Clown' series. I've got about 150 'Nutty Squirrels' now." In case you've never heard of "Bozo the Clown" or "Nutty Squirrel" — they're TV cartoon series that have been dubbed into English.

* * *

"One thing leads to another," continued the young capitalist. "I've bought films from Poland, Romania, Yugoslavia, Czechoslovakia — and then I started buying Russian films. Along about that time I got a call from the State Department. They wanted me. I wasn't old enough to be drafted so I went to Washington to find out what they wanted.

"The State Department set me to buying Russian films and selling them American films in return. Everything we send over there is subject to State Department approval but we've sent some pretty good ones — 'Huckleberry Finn,' 'Little Boy Lost,' 'Seven Brides for Seven Brothers,' 'Gulliver's Travels.' Ten good films had been sent to Russia before I got involved. One of them was 'Marty.'

* * *

"There are some others I think would be very meaningful which we can't send — you know, 'From Here to Eternity,' 'A Streetcar Named Desire,' 'A Star Is Born.'"

Mr. Frankel has been to Russia about 20 times. "It's like going any place 20 times for business. You do your work and then leave. There's not much to do. It isn't Paris." Doing business with the Russians isn't like doing business with anyone else, either.

* * *

"Since 'Ballad of a Soldier' had success and is still doing well and 'Summer to Remember' is so successful, it has made it possible for us to distribute films over there, too. Their films were never distributed correctly over here so they didn't want ours over there. Now their pictures make money here when handled properly.

* * *

"We have a new film coming over in January called 'Clear Skies.' It's new and different and anti-Stalin. My problem has been exploiting these because they give me so little to use for publicity. This time I was complaining to Davidoff, the president of Sovexport again. I was telling him my problems — no biographies, no stars for interviews. It was just about the time there was all that hullaballoo on Stalin's removal from the tomb. I met Davidoff at the plane and he said: 'Look at all this publicity we've given you. We moved Stalin for you.' Later I asked him if it would be possible for the star of the film, Urbansky, to come over to promote the film. He said: 'Urbansky is busy shooting a film but Stalin can come.'"

I asked about the movie business in Russia. "They do about 200 features a year," he said. "Most of their film stars also work on the stage as they do in most European countries. The Russians are great movie-goers. They have movie magazines but not the sort we have. They don't really need them because they don't have any trouble getting people to go to the movies. The Russians are also great opera-goers, theatre-goers, and ballet-lovers. There is very little else to do there.

* * *

"The actors are very cosmopolitan. I've reached the conclusion show people are the same there as anywhere. Crazy, all over."

Andy Capp

Shirley Does the Twist

Wrap Your Muffler, Daddy-o, It's Cold!

By HAL BOYLE

NEW YORK (AP) — The piano player hung from a rafter with one arm and leg while he waved the other arm and leg wildly as if he were being stung by a thousand bees.

The dancing mob below him went mad with delight.

* * *

"That fellow up there sure is having himself a ball," said my date, as we sat down at a table so small it would crowd a midget.

* * *

My date was actress Shirley MacLaine.

The place was the Peppermint Lounge, home of that new dance craze, "the twist," where beatniks and cafe society notables bump hips in a new and moving form of democracy. Very moving.

* * *

Everybody was doing it — "the twist" — as the band blared Irresistible You to a mad jungle beat. They were screaming and jabbering as if 10,000 biting ants were crawling over their bodies, and they were trying to shake them off.

* * *

After a while I found I was twitching in my seat in time to the music. Some of the ants must have brushed off and fallen on me. Then I noticed Shirley was twitching too. Some of the ants must have fallen on her.

* * *

Shirley looked over at me with a question in her eyes. But I am a bashful coward. The bandleader, young Joey Dee, then stepped over to Shirley. She was on her feet in an instant.

* * *

The mob magically cleared a space and Shirley and Dee did "the twist" like it's never been done before—not even in the Peppermint Lounge.

Shirley's blue eyes flashed, her red hair bounced. For 10 minutes she wiggled and jiggled and shook and shimmied while the room rocked with the mob's screams of delight. Finally, exhausted, Shirley waved a "no more" sign at the band and came back to our table.

As we left one of the young beatniks smiled at me and said pityingly:

"Better wrap your muffler around tight, Daddy-o. It's cold outside."

TISDALLE FOR REEVE
EV 2-2613
EV 4-5477
EV 4-5249
GR 7-1937
GR 9-1937
GR 9-4349
EV 6-4544
SAANICH TRANSPORTATION

FAMOUS ARTISTS LTD.
ROYAL THEATRE Next Wednesday at 8.30 p.m.
THE ZACHARY SOLOV BALLET ENSEMBLE
Starring IRINA BOROWSKA ★ MICHAEL MAULE
4.00, 3.50, 2.75, 1.75, inc. tax
Tickets at Kent's Music Store, 742 Fort St., EV 4-2941

IT'S LAUGHTER, LAUGHTER ALL THE WAY!
50c till 2 p.m.
The HONEYMOON MACHINE
CinemaScope MetroColor
STEVE McQUEEN · BRIGID BAZLEN · JIM HUTTON · PAULA PRENTISS · DEAN JAGGER
Doors 1 p.m. Feature 1.10, 3.15, 5.15, 7.20. Last complete show 9.00, Last Feature 9.30
Regular Prices
Royal

EAST MEETS WEST AND THE WORLD EXPLODES . . .
With Laughter!
PETER USTINOV
Romanoff and Juliet
TECHNICOLOR
SANDRA DEE · JOHN GAVIN · AKIM TAMIROFF
Feature at 1.00 3.00 5.05 7.10 9.20
Doors, 12.50 50c till 2 p.m.
ODEON

STARTS MONDAY
REPEAT BY REQUEST
OAK BAY
"THE MOUSE THAT ROARED"
Starring PETER SELLERS — JEAN SEBERG
When Peter Sellers comes to the OAK BAY, it's always a good night for laughs. This comedy is in color, and just too funny to miss
News — Cartoon — Featurette
Doors 6.30—Complete shows 6.45 and 8.47
Feature 7.20 and 9.22

GEM THEATRE SIDNEY
"OPERATION BULL SHINE"
British Comedy in Color
Donald Sinden · Ronald Shiner
STARTS MONDAY, 7.45

STARTS MONDAY
"PEPE"
Starring CANTINFLAS
(Star of Around the World in 80 Days) and 35 Top Stars
Please Note: Due to the length of this feature, one complete program only at 8 p.m.
Box Office 1.50
FOX
HILLSIDE AND QUADRA

MONDAY (For 3 Days)
SOPHIA LOREN · TAB HUNTER
GEORGE SANDERS
"That Kind Of Woman"
Adult Entertainment
At 6.30 9.35
PLEASE NOTE
COMMENCING THIS WEDNESDAY SHOWINGS WILL BE CONTINUOUS FROM ONE O'CLOCK
Every Wednesday
PLUS
ALEX GUINNESS and Stanley Holloway in the Comedy Hit
"THE LAVENDER HILL MOB"
At 7.55 p.m. Only
Atlas

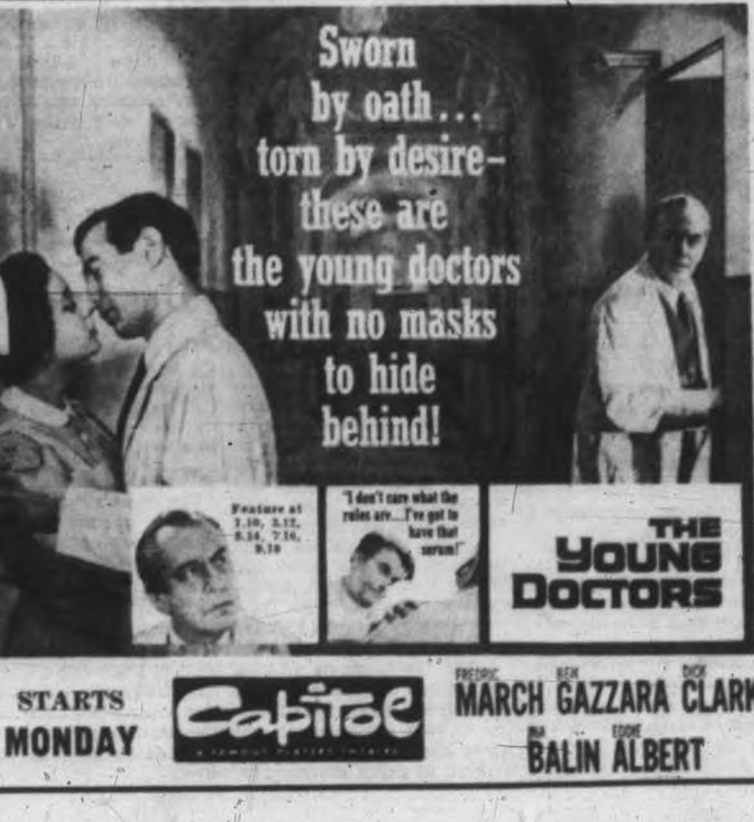
Sworn by oath... torn by desire— these are the young doctors with no masks to hide behind!
Feature at 1.10, 3.12, 5.14, 7.16, 9.18
"I don't care what the rules are... I've got to have that serum!"
THE YOUNG DOCTORS
STARTS MONDAY
Capitol
FREDRIC MARCH · BEN GAZZARA · DICK CLARK
INA BALIN · EDDIE ALBERT

Short Seller Scores

'Bears' Aren't Growling

TORONTO (TNS) — You hardly hear a growl these days from the "bears" — the professional pessimists of the stock market. In fact, they're becoming a rarity.

One reason is that the bears' game of "baiting the bull" — buying a stock cheap and selling it dear. In order to make a profit, the short seller sells it first, then plans to buy it back cheap.

Much of the criticism of short selling stem from the belief that the seller isn't quite honest because he sells something he doesn't own. This is false.

The short seller has to borrow his stock before he sells. When he borrows, he agrees to give the stock back at some time in the future.

And selling short can be just as profitable as buying long. In fact it can be more so, since market drops have a record of occurring faster than market climbs.

* * *

Suppose a man wants to go short 100 shares of a stock selling at $30 a share.

He puts up $1,500 on margin. The stock falls to $25. He buys, thereby covering his short position—and returns his borrowed shares.

Profit on the transaction would be $5 a share or $500.

From a technical standpoint short selling acts to dampen over-enthusiasm or unsound optimism.

As an added safeguard for the investor, the Toronto Stock Exchange several years ago called for a bi-weekly tabulation of short interest from its member firms.

For instance, the Oct. 31 report by the Toronto Stock Exchange shows 1,108,302 shares short in a total of 216 issues.

Although a mere 1% of total trading volume. It's a mistake to believe this small amount has no effect on the market.

A heavy short position may cause a stock to break badly and, being a leader, it will tend to carry the whole list.

* * *

So in a sense ups and downs of short interest set a psychological tone or "state of confidence" in the market.

Any bull better today—especially with a rising market, to back him up—will tell you that the heyday of the free-wheeling short seller is past.

But the old bears, well accustomed to these jibes, wait patiently for the first scent of over-optimism.

Market Stabilized

Index Hits New High

TORONTO (CP) — The industrial index on the Toronto Stock Exchange rose to a record high of 611.98 at the close of Nov. 14 but eased off slightly later in the month.

Highs for 1961 were reached by base metals at 211.63 on the last day of the month and by western oils at 111.29 on Nov. 29.

Volume of 11,803,000 on Nov. 17 was the highest since July 8, 1958.

Key Defence Men Didn't Turn Up

Working civilians and federal civil service personnel unable to attend drills are the main weakness in the civil defence program, says Victoria civil defence co-ordinator Commodore Val S. Godfrey.

Key personnel in these two categories were notably absent during the recent federally-sponsored Tocsin B survival exercise, he said.

Provincial authorities provided excellent support but a number of working persons failed to take part, and clearance from Ottawa was never received for some civil servants to have time off from their jobs at HMC Dockyard, said Commodore Godfrey.

Nostalgic sight is this yellow and black 1926 Ford coupe, recently discovered in barn near Nanaimo, where it had sat since it was last driven back in 1953. De luxe model, car has separate coils for each of four cylinders, water pump, canvas visor, and foot pedal for gas. Much to surprise of everyone, car started immediately, now runs like charm, with only minor adjustments to coils. Proud owner, Dick Hansen, plans to restore old-timer to original condition.

* * *

The Car Corner

By J. T Jones

Add a Dash of Fuel And Away She Goes

By J. T. JONES

If anybody knows of a Model T Ford that might be for sale, give Dick Hansen a call—he saves them.

"I haven't got too many yet," he said yesterday. "I've only got two. But I want as many as I can get—whole cars, parts or anything."

His latest find was a stroke of luck—a 1925 or '26 coupe that he thinks is the only one of its kind left on the Island.

It may look a little raddled, but it's in prime condition to be restored, with a good engine and only one rusted post on the body.

Hansen found it at Nanaimo, in the way antique car collectors score most of their triumphs. One of his spies (collectors' friends all have to be spies) heard about it and tipped him off.

The owner, Ralph Bateman, got it through a bit of barter eight years ago, drove it once or twice and then stored it away.

When Hansen went to inspect it, he found first of all that the radiator would hold water. Thus encouraged, he put gasoline in the tank, topped up the oil, adjusted the coils (one per cylinder) and gave the engine a whirl.

And right away it started. After eight years.

* * *

Although a businesslike crank dangles out the front, he didn't have to use it. This is a de luxe model with all these extra-cost optional luxuries:

- Electric self starter.
- Foot throttle.
- Water pump.

The first owner skimped a little, though—he didn't buy bumpers.

* * *

Hansen's next job is to peel the old T down to its bare bones and rebuild it to new condition. The work this entails is just about endless—picture the labor of restoring even a late-model car to the exact way it was on the showroom floor.

* * *

Hansen's other Model T is a 1927 roadster, one of the very last of the T series. And he's still looking.

Business Topics

Shares Skyrocket But Investor Stuck with Them

By HARRY YOUNG
Colonist Business Editor

A reader who some time ago bought a largish block of the shares of a British Columbia mining company at 40 cents thought he was doing extremely well until he tried to sell his holding.

He found that although there was an asked price of 95 cents on this unlisted stock, there was only one company making a market in it. That happened to be the firm from which he had orginally bought the shares.

When he went to them to dispose of the shares at what he believed looked a handsome profit, they tried to put him off and assured him that he was only on the threshold of an even greater fortune.

MADE BIG FUSS

But having read a recent warning in this column about a new surge in stock rackets, the investor made such a fuss that the brokerage house eventually agreed to relieve him of a small part of his holding at 10 to 15 cents below the asking price.

He thus got back part of his investment, and to that degree he must count himself lucky, but he cannot get them to take any more.

Other brokerage houses say they cannot help him, either because there is no open market in the shares, and that the only buyer and seller is the house promoting the issue.

All of this simply points out the vital importance of investigating before making an investment. This is particularly the case with unlisted stocks which are not subject to the protective regulations of the stock exchange.

Unless a prospective investor has a broker whom he knows well and trusts, he should not make a deal without getting at least one other opinion than that of the person trying to make the sale.

* * *

NOT 6 PER CENT

Some surprise was occasioned earlier this week when the B.C. Toll Highways and Bridges authority was given cabinet permission by order-in-council to borrow $5,000,000 at 6 per cent, to pay for its purchase of Black Ball Ferries.

For a two-year maturity, this was more than a point above the ordinary commercial borrowing rates at the present time.

Why should the B.C. government have to pay this high rate? Was its credit so poor?

The answer came when Premier Bennett announced later that the B.C. Toll Highways Authority had been able to negotiate a six-months loan with a syndicate headed by A. E. Ames & Co. at a cost to the authority of about 3¼ per cent.

CREDIT RATING GOOD

Mr. Bennett explained that the 6 per cent referred to in the order-in-council represented a borrowing rate maximum, but did not mean this would be the actual rate.

The premier added that the borrowing of the initial $2,000,000 at the comparatively low cost of 3¼ per cent showed that the provincial credit rating remained good.

* * *

BACK TO WINNIPEG

After having been in Victoria for just over three years as manager of the local office of National Trust, Archie Oswald is returning to Winnipeg, where he has been appointed assistant comptroller of the company. Mr. Oswald will leave Victoria in January, when his place as manager will be taken by Gordon Empey, a trust officer from the Montreal office.

End of an Era

Death Knell Sounds For Goldfields...

ANCHORAGE (Reuters) — The hunt for gold in Alaska's once-rich districts of Fairbanks and Nome will come to a virtual standstill within two years.

The death knell has been sounded by the United States Smelting and Refining Company, the only big company still operating in the districts.

By late 1962 or 1963, an official says, operations at both Nome and Fairbanks will be brought to a halt.

The company's withdrawal from the Alaskan goldfields will mark an end of an era for this far-northern state.

VIVID CONTRAST

The almost-deserted fields will be a vivid contrast to the days of 63 years ago when the cry of "gold" here and in the Klondike of Canada's neighboring Yukon Territory touched off one of the most dramatic population migrations in history.

Then gold was the dream of everyone and prospectors arriving here expected to find it lying like pebbles on the Nome beach and in mother lodes in the creeks near Fairbanks.

* * *

Speaks Here

Internationally-known consultant on metallurgy and president of the American Society of Metals, Dr. Carl Swartz will speak on "continuous casting" at a meeting of the Victoria chapter of the society at the Dockyard officers' club at 7.30 p.m. Tuesday.

...*But Silver Sought*

Stocks Shrink in Strong Demand

TORONTO (TNS) — Next time you buy U.S. currency, take a close look at a $1 bill. You'll find the words "silver certificate" printed on it.

And thereby hangs the real story behind the move in the price of silver and stocks of silver producers.

ONLY SNAG

Years ago, the silver mining lobby in Washington persuaded Congress that it should subsidize the industry—and at the same time "strengthen" the currency—by buying silver.

Technically speaking, it's still possible to claim a silver U.S. dollar for a $1 bill. The only snag is that the silver dollar doesn't contain $1 worth of silver.

But although the silver certificate makes economic nonsense, the U.S. government has been committed to buying silver at 90.5 cents per ounce. The trouble latterly has been that it was impossible to get offerings of silver at this price.

Instead, there has been strong demand for silver sold by the U.S. Treasury for industrial and other uses. As a consequence stocks have fallen.

What the Kennedy administration has done makes good sense. It has ordered the Treasury to stop selling silver and it has announced plans to end backing of paper currency.

But in all the jubilation over the freeing of the silver market, nobody has suggested that U.S. paper currency will lose its value for want of backing by silver.

TOKEN VALUE

The bimetallists won't face up to it, but the truth is that what's true of silver in this context is also true of gold.

Money isn't valuable because it's backed by gold. It's valuable because people accept it as a token of value and a medium of exchange.

Logically, there's no reason why—over a period of time—a free market shouldn't be established in gold as well as silver.

Couple Injured In Home Fire

QUESNEL (CP)—Jack Wilkie and his wife were reported in satisfactory condition suffering from burns and shock after fire destroyed their log house Friday night at Old Cinema, 20 miles north of here. The fire, believed to have started from a stove, occurred in near-zero weather.

CONVENTIONS — SEMINARS
SALES MEETINGS
Excellent facilities for above at centrally located, easily accessible Island Hall Hotel on main highway to Parksville, V.I.
Large and small assembly rooms, convention office, blackboards, projection screen, etc. Available Oct. 1 to May 31, 1962
For information, write or phone ISLAND HALL HOTEL Parksville, V.I., B.C.

The Gift of Gracious Dining
Princess Mary GIFT Certificates
$2 and $5
Wonderful gift for family, friends or business folk . . . ask at the Purser's Office, Princess Mary Restaurant Vessel, 344 Harbour Road.

NATIONAL MOTORS APPOINTMENT

NORMAN WARE
National Motors take pleasure in announcing the appointment of Norm to their sales staff, selling the complete line of new and quality used cars. Norm is looking forward to meeting all his old friends and customers and helping to select a car of their choice. See him at his new location.
NATIONAL MOTORS
819 YATES EV 4-8174

A. E. Ames & Co.
Limited
Investment Securities
Royal Trust Building • 612 View Street, Victoria, B.C.
Telephone: Evergreen 3-4171
TORONTO MONTREAL NEW YORK LONDON, ENG. VANCOUVER WINNIPEG CALGARY LONDON

Auto Insurance
INSURANCE IS OUR BUSINESS NOT A SIDELINE . . .
HARBORD INSURANCE LTD.
3 TO 30 MONTHS TO PAY

CREDIT BUREAU OF VICTORIA LTD.
205-10 JONES BLDG. — 723 FORT ST. — EV 5-3311
MEMBERS ASSOCIATED CREDIT BUREAUS OF CANADA AND AMERICA
CREDIT AND PERSONNEL REPORTS
COLLECTION SPECIALISTS
Serving Victoria Business and Professional Men Since 1911

YOUR SAVINGS EARN 4%
IN OUR DEPOSIT ACCOUNTS.
On Minimum Monthly Balances
HURON & ERIE - CANADA TRUST
650 VIEW STREET

ANNOUNCEMENT
Mrs. Edith C. Worthington wishes to announce that she will continue the business of her late husband, Mr. Ainslie Worthington, under the name of Ainslie Worthington Agency.
Covering all lines of
GENERAL INSURANCE
Automobile—Fire—Liability—Bonds, etc.
AINSLIE WORTHINGTON AGENCY
1822 GOVERNMENT ST. EV 2-1211

JOHN A. DI CASTRI
Architect
New Office Location:
1625 Oak Bay Avenue

GENERAL INSURANCE
PERSONAL — COMMERCIAL — INDUSTRIAL
Consult
P. R. BROWN & SONS LTD.
INSURANCE SPECIALISTS
"Serving Victoria for Over Half a Century"
762 FORT STREET PHONE EV 5-3435

Accidents Cost Money!
Let's talk over your insurance
Make sure that damage and repair does not hit your pocketbook. Drive protected against financial loss.
REAL ESTATE MORTGAGES
RITHET CONSOLIDATED
SERVING VICTORIA 90 YEARS
706 FORT ST. Just one door above Douglas

SILVER STOCKS AS AN INVESTMENT
Rapid changes are forecast in the Silver market
A FREE BOOKLET
is available to those who wish up-to-date information on this valuable metal for investment purposes.
Peso Silver Mines Ltd. (N.P.L.),
633 Hornby Street,
Vancouver 1, B.C.
Please forward to me without cost or obligation the booklet
"THE IMPORTANCE OF SILVER"
Name
Address
Please Print
A Prospectus of Peso Silver has been filed with the Registrar of Companies, Victoria, B.C. and is available upon request.

BON TON SILVER MINES LTD. (N.P.L.)
FIRST PUBLIC OFFERING
A crew is now actively employed on the Company's Holdings.
Smelter returns from 15 Tons already shipped give Metal Content as:
SILVER 281.6 oz. per ton
LEAD 26% per ton
ZINC 2.6% per ton
U.S.A. MOVE ON SILVER COULD MEAN MUCH TO WESTERN MINING
Please forward prospectus:
Name
Address
A Prospectus of Bon Ton Silver Mines Ltd. (N.P.L.) has been filed with The Registrar of Companies, Victoria, B.C.
We offer these shares as principals and as a speculative security.
Island Investment Co., Ltd.
774 Fort St., Victoria, B.C.

LOTS FOR SALE
MONTROSE SUBDIVISION
The City of Victoria has now released for sale 11 lots at the easterly end of Montrose Avenue, more particularly described as: Lots 1 to 11 inclusive, Section 4, Plan 14947. The lots average 64 feet in width and 95 feet in depth, and a copy of the subdivision plan may be seen at the office of the undersigned.
ADDITIONAL LOTS AVAILABLE
(Balfour Subdivision)
Lots 24 and 25, Section 10, Plan 11749, on west side Balfour Avenue (size of lots: 65'x130' and 62'x132')
Lot 6, Section 16, Plan 5483, on east side Balfour Avenue (size: 49.5'x162')
Lots 28 and 29, Section 11, Plan 11749, on east side Harriet Road (size of lots: 65'x180' each)
(Victor Street)
Lots 6, 8, 9 and 14, Block 13, Section 48, Plan 835, on west side Victor Street between Bay and Hazltain Sts. (size of each lot is 50'x110')
Lots 16 and 17, Block 8, Section 48, Plan 835, on east side Victor Street between Bay and Hazltain Sts. (size of each lot is 50'x110')
Offers are invited for the purchase of any of the above lots, and will be received by the undersigned until 5.00 o'clock P.M. on Monday, December 11th, 1961. Offers must be enclosed in a sealed envelope marked on the outside "Offer for Lot No. ——— Montrose (or Balfour, Harriet, Victor)", and accompanied by a deposit of 10% of the amount of the offer. Highest or any offer will not necessarily be accepted. Further particulars from the office of:
City Land Commissioner,
City Hall, Victoria, B.C.
December 2nd, 1961.

Will Santa Pass Her?

Your donations to the Colonist 500 Fund will ensure that this little girl has something in her stocking Christmas morning. She's one of a family of seven children whose mother was widowed inn 1959. The family has fought a pitched battle with poverty ever since.—(Colonist photo by Ted Pulford.)

But Who Will Follow John?

New Democrat Peers Into Tory Crystal Ball

By DOUGLAS FISHER, MP
Telegram News Service

If you wish to get a politician talking, the key questions are: "How do you stand in your constituency?" or "Who's in line to take over in your party?"

In the cosy cockpit of the Commons, all of us know a serious illness could create the need for a new prime minister.

This may seem ghoulish, even macabre; but it is a reality, a cloaked reality. For this reason, there is always a lively interest in the heirs apparent.

Green?

Five years ago John Diefenbaker was a convention choice over two rivals, Donald Fleming and Davie Fulton. Who is the heir apparent, Fleming? Fulton? Perhaps.

But in my judgment there are two better bets: Howard Green and George Hees; and a fast-coming darkhorse is near contention, Alvin Hamilton, the minister of agriculture.

In an emergency situation, the choice would probably be Howard Green and this would likely be because he would make the ideal fill-in until a formal convention choice could be made.

He is the best-loved, most respected of all the ministers, within the party and around the scene.

Further, Mr. Green is on the edge of elderliness. His interregnum would allow the marshalling and bartering of strength by other contenders—particularly to match the flamboyant flair of George Hees.

Hees?

Hees is a very-well-liked man among the party faithful—mostly because he has been in touch with more of the rank and file throughout the country than any other leadership prospect.

The minister of trade and commerce is a simple chap, deceptively simple. So obviously handsome, so eagerly friendly, so gaily prosperous, so ostentatiously open to anyone's approach. Mr. Hees combines a lot of attractions many Canadians wistfully wish they had.

The Hees simplicity has been mocked, openly by his opponents, and, at the least, pooh-poohed quietly by his colleagues.

Fleming?

Lately, realization is hitting these people: Hees has that great asset of the simple person—the willingness to take advice and direction from wiser, more experienced people whom he chooses to stand by him.

The fortunes of his main rivals have not flowered since the '56 convention. Donald Fleming has had an unpopular ministry, and he has been the whipping-boy in several unlucky episodes; recently the Coyne affair; before that the 15-per-cent trade diversion fiasco.

Somehow, Mr. Fleming is unable to project publicly the very real charm and compassion of his private character.

Fulton?

With Davie Fulton, it is almost as though he has said: "To the devil with it. I'll think about it again in 10 years or so."

He is busy, competent, aloof. He has no friendly coterie of parliamentary admirers. He refuses to use his ministerial prerogatives to butter up party stalwarts.

In essence, he is a keen man of high intelligence who does not suffer fools or the slow-witted very gladly. Everybody respects his ability; few are charmed or magnetized by him.

The dark-horse, Alvin Hamilton, has come up largely because he is the most imaginative of all the ministers. Only three years ago, a prominent Tory wondered aloud to me: "Where did the chief dredge up this dreamer?"

Now he has the West back in the fold; in several pieces of legislation and in the wheat deals, he has given agriculture a long-needed flash of hope.

Hamilton?

Like George Hees, he can goof badly; put his foot in his mouth; be too brutally honest. Again like Hees, he is a canvasser of ideas of advice from thinkers and planners from outside the blinkered world of the civil servants.

There they are: the immediate heirs-apparent — Green, Hees, Hamilton, Fleming, and Fulton. Before circumstance or retirement creates the need for a choice, much time and many reputations may pass.

To me, all these men have the thrusting ambition for the prime ministership. The issue is still quite open in the parliamentary proving-ground.

Douglas Fisher, CCF-NDP, member of parliament for Port Arthur, Ont., discusses "Who is the heir-apparent to the Conservative leadership?"

Murdoch Failed To Inform Public—Elworthy

Reeve George Murdoch has failed to keep Oak Bay taxpayers fully informed on municipal affairs, reeveship candidate Coun. Gordon Elworthy charged yesterday.

He said: "It seems that Mr. Murdoch believes in keeping the public informed only of those things he thinks it is good for them to know."

HITS SYSTEM

Coun. Elworthy hit out at the present system of giving the public "a rubber stamp decision in council matters that vitally affect the public interest."

He pledged, if elected, to "throw open some of the committee meetings" to the public.

He said even councillors themselves were unaware that in some cases copies of municipal bylaws were only made public at the time they were finally approved.

COUNCIL AFFAIRS

Coun. Elworthy also criticized the "un-businesslike" manner in which council affairs are conducted.

"Routine matters sometimes take three or four weeks to deal with," he said.

REPORT TO REEVE

"Councillors who are chairmen of committees should each be responsible for their own committees and report conclusions to the reeve. It is not necessary for the reeve to sit on each committee. He should keep in touch with committee chairman and help where needed," said Coun. Elworthy.

How Do YOU Feel About The OLDER DRIVER?

My partner, Ian Rendle, and I have often talked about the older driver. And we've never yet been able to figure out why men who are 65 should have such difficulty getting automobile insurance — and at regular rates. Especially when they are in good health and with good records. Wawanesa doesn't understand it either. Although you probably have a number of years to go before you're 65, you no doubt hope to be driving long after. So isn't now the time to establish that good driving record . . . with Wawanesa? We'd like to see you driving long after 65, too!

HAROLD GARDNER and IAN RENDLE
Gardner Agencies Limited
210 Scollard Building, Victoria
Telephone: EVergreen 3-1155

for the Wawanesa MUTUAL INSURANCE COMPANY

NEWSPAPER ADVERTISING STIMULATES BUYING

Major-General Walsh

Army Chief of Staff To Inspect Militia

Victoria's "national survival" militia will be inspected this week by Major-General Geoffrey Walsh, chief of staff of the Canadian Army.

General Walsh, now on a cross-Canada tour of inspection of the special militia training program, will visit Col. L. W. Johnson and officers of 25 Militia Group Wednesday at 8 p.m. at Bay Street Armory. The meeting will be informal, with officers in civilian dress.

Thursday at 9 a.m. General Walsh will inspect the troops. He will arrive in Victoria from a tour of interior B.C., and will fly to Vancouver after his visit here.

'Only a Minimum'

Every Child's Safety School Board Job —Reason for Drills

Greater Victoria school board is instituting survival training because it alone is responsible for children's safety while they are in school, superintendent John Gough said yesterday.

School board chairman W. C. Gelling said "we only intend to give the students a minimum of training so they will have an idea why the drills are being carried out."

"We're certainly not going to give any educational program on atomic warfare."

Both officials felt the general public misunderstood the board's intention of implementing survival training drills in the schools.

Several groups, including the Victoria Radiation Hazards Committee and a couple of PTA spokesmen, have indicated they may ask the school board to rescind its decision.

"It is possible people are jumping to conclusions in thinking the board is going to teach the horrors of nuclear warfare to school children," said Mr. Gough.

The board will:

- In co-operation with civil defence officials institute drills in which students will go to those parts of the school buildings offering the best protection from radiation fall out.
- Eventually work out an accompanying information program to give students some idea of why the drills are held, as is done now with fire drills.

'Bennett Morally Bound'

The provincial government, said Victoria mayoralty candidate R. B. Wilson last night, is morally obligated to provide efficient transit service to the city for the next six years.

The present franchise with Victoria expires in 1967.

"They must continue to provide this service," Mr. Wilson added, "until that time or until a deal mutually acceptable to all four municipalities is worked out."

STRINGENT CONDITIONS

Initial cost of any transfer of the service to the city is not the point at issue, Mr. Wilson added. "The problem is the staggering operating loss suffered by the system and the direct bearing it would have on the city mill rate."

The candidate added that any sale of the system to private interests should not be made until stringent conditions of financial stability and performance are fulfilled.

British Abbot Talks Here

Rt. Rev. Christopher Butler, Abbot of Downside Abbey, England and Abbot President of the English Benedictine Congregation, will be a guest of his brother, Very Rev. Canon Butler, during a visit to Victoria.

Abbot Butler, a distinguished writer and lecturer, will speak on "The second Vatican council and the ecumenical movement" in Victoria High School auditorium at 8 p.m. Tuesday.

Varsity Means Jobs

The emergence of Victoria University as a fully fledged independent institution now seems assured within the next two or three years, and the Bank of Montreal points out that this may have a very important effect on the local economy.

In its current Business Review, the bank says that in 10 years the universities will have three times as many students and teachers as they have now.

In addition to numbers, university costs are increasing at an "impressive and challenging" rate.

Ten years ago the total operating costs were $700 per student a year. Now they are $1,550 a year, and in 1965 will probably rise to $2,300.

With its new university, Victoria will find itself in the middle of this development. Significant demands will arise for labor, materials, equipment and supplies.

At Bingo

Turkeys Offered For Toys

Do you have a toy around the place that will still amuse a child?

Do you like bingo?

If the answer to both of these is "yes," you'll be especially welcome at the Kinsmen's giant bingo at the Memorial Arena tomorrow night.

1,500 TICKETS

Some 1,500 tickets remain to be sold before the 7,300-capacity arena is sold out and Kinsmen officials urge everyone interested to get their tickets early Monday.

Patrons who bring a toy with them will receive a free ticket on a turkey draw in addition to other prizes.

TOYS SOLD

The toys will then be taken to Maynard's Auction Rooms where they'll be sold to the highest bidder and the proceeds will go to The Daily Colonist 500 Christmas fund.

Kinsmen committeeman Jack Philion said last night many more toys are needed and reminded that no less than 10 turkeys will be given away.

All Her Life In Saanich

A long-time Saanich resident, Mrs. William C. Blackstock, died here yesterday. She was 51.

A native of Dumbarton, Scotland, Mrs. Blackstock was a baby when she arrived in Victoria. She spent her entire life here.

She is survived by her husband, William C. Blackstock; her father, H. Lindsay; a sister, Mrs. C. Belfrage; a brother, Robert Lindsay, all of Victoria, and numerous nieces and nephews.

GOLD as INVESTMENT and Xmas GIFT!

Buy genuine, guaranteed, everywhere and everytime marketable gold pieces

English Sovereigns	$10.00
French twenty francs	$8.10
U.S.A. twenty dollars	$46.50
2-oz. 24-carat gold bars	$76.00
100-grammes 24-carat gold bars	$122.50
Austrian 10 kronens or 1 ducats	$5.00

etc. postage paid. Everlasting souvenirs. For charms, medals, etc. Please mail order to

"AGIMPEX"
P.O. Box 61 Snowdon-Montreal, P.Q.

R. B. (DICK) WILSON

ELECT Dick Wilson AND KEEP A FULL-TIME MAYOR!

He is prepared to resign from any or all activities which would conflict with his full-time services as mayor. He is a completely independent candidate and will represent all our citizens without fear or favor.

Victoria Needs

- A man of integrity with a sound business background
- A full-time Mayor
- Freedom from politics in City Hall
- Municipal government experience

WHERE TO VOTE

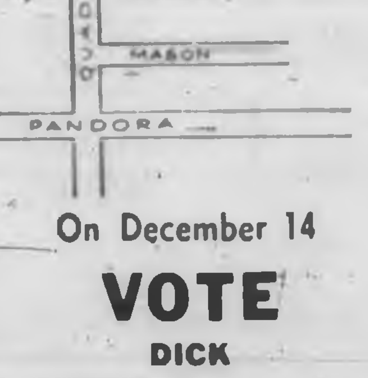

On December 14

VOTE DICK WILSON FOR MAYOR

Inserted by R. B. Wilson Campaign Committee

McCall's Mark Forty Years Of Faithful Service

McCall Brother's Floral Funeral chapels have this year marked their 40th Anniversary of service to Greater Victoria . . . outstanding Service of Dignity, Sincerity and Trust . . . at Moderate cost.

McCALL BROS FUNERAL CHAPELS

1400 Vancouver St. EV 5-4465

Watch for Our

SEMI-ANNUAL AUCTION

of Original and Authentic

WATER COLOR AND OIL PAINTINGS, BY CATALOGUE — DEC. 12

Featuring Works by Known

CANADIAN ARTISTS

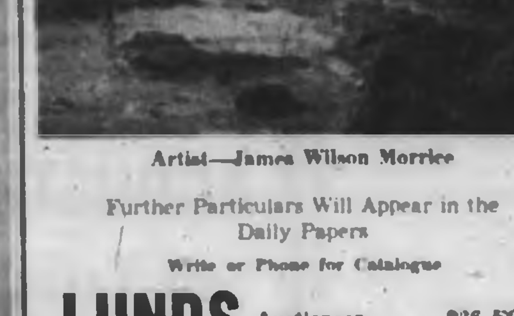

Artist—James Wilson Morrice

Further Particulars Will Appear in the Daily Papers

Write or Phone for Catalogue

LUNDS Auctioneers and Appraisers 926 FORT EV 6-3306

TIME FOR ANOTHER GIFT IDEA!

From VICTORIA PHOTO

SEKONIC ZOOM

8-m.m. Camera

Value $119.95 including carrying case and pistol grip

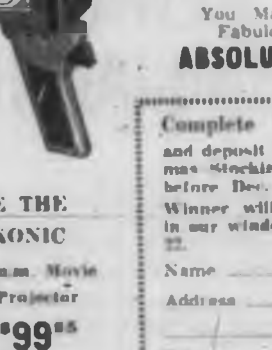

ENTER OUR CHRISTMAS STOCKING CONTEST

You May Win This Fabulous Camera

ABSOLUTELY FREE

Complete This Coupon and deposit it in the Christmas Stocking at our store before Dec. 20.
Winner will be announced in our window Friday, Dec. 22.
Name
Address
Phone
VICTORIA PHOTO
1015 Douglas EV 5-3458

SEE THE SEKONIC 8-m.m. Movie Projector $99.95

Sekonic Light Meters from $6.25

Ask for Our Illustrated Christmas Stocking Gift List

Flash Units, Light Bars, Tripods, Slide Projectors, Slide Files, Gadget Bags, Viewers, Microscopes

Yes! You Can Buy on Time at

VICTORIA PHOTO SUPPLY LTD.

Your Photographic Gift Centre

1015 DOUGLAS STREET EV 5-3458

Student UN Group

Russian Draws Applause in Lively Debate

OTTAWA (CP)—Representatives of the Soviet, American and West German embassies hooked up in a lively debate here yesterday on the Berlin crisis.

They took part in a panel discussion sponsored by the Student United Nations Association in Canada, holding its first national conference.

The discussion turned into a free-wheeling argument in which P. Borisov, counsellor of the Soviet Embassy, exchanged charges with Charles Kiselyak, of the U.S. Embassy.

* * *

Mr. Borisov also was called to answer a number of barbed questions from the audience of 100 or more UN-minded university students from across Canada and colleges in the U.S.

When it was all over, panel chairman Jean Etienne-Blair of Carleton University was moved to comment that although the Russian diplomat was outnumbered, he "definitely was not outnumbered in time"—a reference to Mr. Borisov's demonstrated eagerness to take on all comers.

* * *

Other members of the panel were Blair Fraser, editor of Maclean's magazine, Prof. Jean-Luc Pepin, professor of political science at the University of Ottawa, and Dr. Peyton Lyon, professor of political and economic science, Middlesex College, University of Western Ontario.

There were ripples of what appeared to be skeptical laughter from the audience at some of the points Mr. Borisov made. For instance, when he said Russia invaded eastern Poland in 1939 to take its Slavic brethren "under our protection" against Germany.

It occurred again when Mr. Borisov said there is no unemployment or racial discrimination in Russia.

At another point in the wide-ranging debate, however, Mr. Borisov drew applause when he criticized the U.S. for its "action in Cuba" last April.

Mr. Kiselyak, the American, also drew applause when he referred to free elections in East Berlin in 1946, when the Communists got 19 per cent of the vote.

"The only freely-elected government behind either the Iron Curtain or the Bamboo Curtain is the government of West Berlin," said Mr. Kiselyak.

Mr. Borisov said West Germany is the only state that wants to change present boundaries. Russia was willing to "recognize the situation that exists," and to guarantee the freedom of West Berlin, but the West should also recognize East Germany.

Ripples of Laughter

Policeman Dragged 300 Feet by Car

VANCOUVER (CP) — A city police constable was dragged nearly 300 feet beneath a car which struck him as he was directing traffic.

Constable Don Bullough was in fairly good condition in hospital with head, leg and hand injuries. He was wearing a white crash helmet and a yellow cape.

Police said Bullough was wedged under the vehicle's front suspension system. The car, driven by a 42-year-old woman, kept going until stopped by another policeman who said he "saw something yellow under the car."

Happy in Helping

Alone but happy because she is helping others is Mrs. Marion Collings, 72, 218 Oswego, a widow who has repaired about 200 dolls and turned them over to the Goodwill Enterprise handicapped operation.—(Wm. A. Boucher photo.)

'Freedom Will Grow' Under New Democrats

VANCOUVER (CP)—Greater personal freedom should be a main objective of modern society and can be constructively advanced only by conscious social planning, T. C. Douglas, national New Democratic Party leader, said last night.

* * *

He told the Vancouver Institute the first challenge in Canada is "to assure freedom from fear and want for everyone by maintaining full employment, adequate growth and comprehensive social security.

A second main area for broadening personal freedom was to restrain the economic and political power implicit in the extreme degree of corporate concentration existing in Canada.

CANADA'S OUTPUT

Mr. Douglas said three-fifths of Canada's output comes from industries dominated by giant corporations.

These companies, in turn, were controlled by a small interlocking group representing a very narrow segment of the population. This "corporate elite" exercised political power far out of proportion to their number and pervaded every aspect of Canadian life.

PERSONAL FREEDOM

A more subtle and difficult restriction upon personal freedom and individual initiative is that exerted by the highly-organized but impersonal conditions of the "mass society," Mr. Douglas said.

These conditions arose from technology and automation which made possible higher living standards but exerted tremendous pressure for conformity and sameness among people.

LEGITIMATE VALUES

"Creativity and variety are legitimate values a free society must consciously strive to maintain, even at the price of some mechanical efficiency," he said.

"A planned economy on social democratic terms controls to allow choice, not to impose it.

"Economic action . . . in a democratic society a detailed pattern would be wholly undesirable and wholly unnecessary."

T. C. DOUGLAS

* * *

Udall Used As Club

VANCOUVER (CP)—Justice Minister Fulton was using U.S. Interior Secretary Stewart Udall as a club to beat down Premier Bennett when he criticized Udall in his Prince George speech this week, says New Democratic Party leader T. C. Douglas.

"He (Fulton) was acting like a child, and like a child he should have to apologize," said Mr. Douglas on Friday. "He's just making it awkward for all of us.

"If Fulton wanted to disagree, he should have disagreed through diplomatic channels," said Mr. Douglas.

The federal government is suffering a bad attack of "foot-in-mouth" disease, he said.

The first instance, he said, was Finance Minister Fleming's attack on Great Britain for applying for membership in the European Common Market.

RENAULT WINNER

Mr. Eric Lewis of Ensign Motors Ltd., Victoria's exclusive Renault dealer, is seen here presenting Mr. A. Hancharyk of 1609 Richmond Rd. with a cheque for $50.00 as one of the many winners in Renaults "Test Drive the Gordini" contest. You may be weekly winner of a $50 prize and a chance at the grand prize of $500.00 if you test drive the "Gordini". But, hurry time is limited. For details call in to

ENSIGN MOTORS
901 Pandora at Quadra
EV 5-9761

A Christmas Gift...

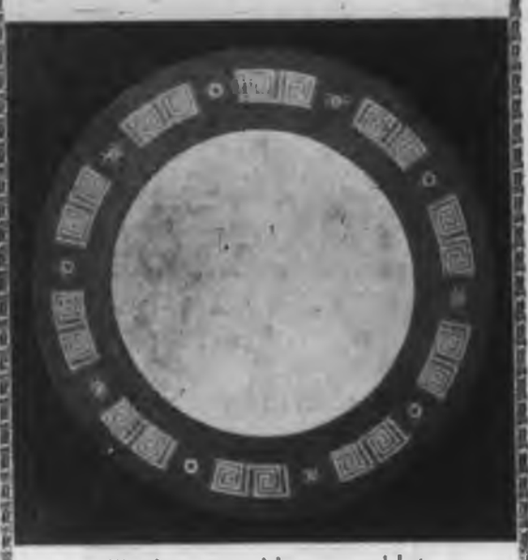

That lasts . . . and lasts . . . and lasts

FINE BONE CHINA

Shown above is "ASIA," by Wedgwood, one of over 150 open-stock patterns to be found at Montague Bridgman's.

May we suggest you delight her this Christmas with an everlasting gift of good china.

"ASIA" pattern above, 5 piece place setting $25.95

Montague BRIDGMAN Ltd.
China Crystal Gifts
811 Government Street, Victoria, B.C.

Montreal Wave

Thieves Net $400,000

MONTREAL (CP) — Police said it looks as if a pre-Christmas crime wave is under way after a $100,000 jewel robbery capped a week in which some $400,000 worth of merchandise was stolen.

The cool jewel robbery took place at the Barney Adler and Sons premises in mid-town Montreal when four armed, masked men tied vice-president Peter Adler to a chair and methodically looted the vault and offices.

UNCUT GEMS TAKEN

Police estimated that $100,000 in uncut gems, rings, costume jewelry and cash was lifted. The loss was mostly in jewelry.

Last Monday, $110,000 in furs was stolen from the Silver Fur Company. It followed a Sunday fur snatch in which $20,000 worth of mink pelts were stolen from the McComber Fur Salon.

A bank at suburban Chomedy was robbed of $3,000 Tuesday and a bank at Rosemere hit for $2,000.

A Wednesday break-in at the Regal International Company cost $119,000 in looted radios, cameras, binoculars, razors and tape recorders, and there were several other break-ins and holdups later in the week.

Esquimalt Not Really In a Slump

Statistics cloud the truth so far as Esquimalt's building figures for November are concerned.

There were only $140,686 worth of construction permits issued during the month as compared with $417,720 during November, 1960.

But building inspector W. J. Edgington was quick to point out $325,000 of the 1960 figure was for the Esquimalt Sports Centre and that other types of construction are well ahead of last year.

With the month of December to go, the municipality is about $150,000 short of tying an all-time construction boom of just over $2,000,000 in 1958.

Eleven-month construction total comes to $1,846,092 compared with $1,035,875 through November, 1960.

VOTE OSTLER
FOR
SAANICH COUNCIL

OSTLER, R. V. | X

A native son of Saanich with its future his main concern.
For Transportation EV 6-6660

Liberals Launch 'Campaign College'

OTTAWA (CP) — The Liberals are determined to make up in savvy what they will lack in cash for the next federal general election campaign.

The Ontario Liberal group has started a "campaign college" in Toronto for intensive, expert training of candidates and their workers in the art of making every election dollar count.

NEW CONCEPT

It is a new concept in federal politicking. Some parties have tried to instruct candidates in campaign basics in the past, but the Ontario effort goes far beyond the fundamentals.

A closed weekend course—attendance is by invitation only—includes detailed reviews of actual case histories, followed up by written examinations, lectures on constituency organization, and lengthy instruction on all forms of advertising.

So far the stress has been on 70 of Ontario's 85 federal ridings—the Liberals feel reasonably safe in the other 15, mainly in northern Ontario, which one party official calls "the most reliable bastion of Liberalism in Canada."

But now the idea has spread to federal Liberal associations in other provinces. Party executives expect similar courses soon will be set up in Nova Scotia and in Saskatchewan and possibly in Quebec.

French Mayors To Meet Threat

AVIGNON, France (AP)—The mayors of Vaucluse department decided Saturday to stand fast against threats by the anti-government "secret army" and to fight back violently if necessary. The mayors said after a meeting none of them would resign, as demanded by the "outlaw secret organization" which traditionally backs its threats with plastic bombs.

SANDS Funeral Chapels

IF THE UNEXPECTED EVER OCCURS
In Another City

The first thing to do is to call Sands immediately. Through nationwide facilities Sands Chapels can spare the family much worry and concern and save them needless expense.

VICTORIA EV 3-7311 | SIDNEY GR 5-2932 | COLWOOD GR 8-3821

GRAND OPENING

ANNOUNCING THE NEW HOME OF
ACOUSTICON of VICTORIA
FROM
SUITE 102 - 745 YATES ST.
TO
740 YATES ST. GROUND FLOOR

Monday, Dec. 4, 9 a.m.

Across the street from old location, next door to English Sweet Shop

JAMES DUNN | KENNETH MacLAREN | WILLIAM FINDLAY

Special Consultations by R. L. JOHNSTON,
Vice-President Acousticon Dictograph Co. of Canada

FREE DRAW
OPENING WEEK FOR 1962 ACOUSTICON HEARING AID
NOTHING TO BUY

Visit the Museum of Hearing Aids
See the exhibits of aids used in the 1800s and since.
Everybody Welcome!

FREE BATTERY
For Each Hard-of-Hearing Visitor
DURING OPENING WEEK

NEW EAR MOLD LABORATORY, INDIVIDUAL MOLD OF EAR . . . ONE-DAY SERVICE . . . CUSTOM FITTED.
Another Acousticon Service for a Perfect Fitting

ONE HOUR FREE PARKING AT ISLAND U-DRIVE

ACOUSTICON of VICTORIA
740 Yates St. GROUND FLOOR EV 2-4524
NEXT DOOR TO ENGLISH SWEET SHOP

LAST WEEK!

CHRISTMAS LIST

SEND CHRISTMAS HOLLY NOW!

Only one week left to send Christmas holly to Eastern Canada. Place your order immediately to be sure of arrival in time for Christmas!

Direct from Greenhouse to You the Same Day
FLOWERS WIRED ANYWHERE

BROWN'S THE FLORISTS
618 VIEW STREET PHONE EV 4-6812, EV 4-8511

VOTERS
BEWARE THE TROJAN HORSE

- Mr. Bennett bought the entire B.C. Electric system including the money-losing bus service.
- Mr. Bennett must not be allowed to unload this costly bus service on the municipal taxpayers, as advocated by his M.L.A. candidates for Reeve of Saanich and Mayor of Victoria.
- Reject Socred candidates in Saanich, Victoria and Oak Bay who would do Mr. Bennett's bidding . . . Reject the Trojan Horse.

★ *Remember* . . . The Trojan Horse (not a real horse, either) was placed at the gates of Troy, in the guise of a gift. When the gullible Trojans took it into the city, soldiers hidden in the horse opened the gates and delivered the city to the invaders.

A Committee for Non-Partisan Municipal Government

Frying Chicken

...as you like it!

Let everyone reach for his favorite piece of chicken, fried to a crisp, golden brown! This week, Safeway makes it easy to please all the chicken-hungry folks at your house. It's all plump, tender and flavorful. For frying, broiling, barbecuing! Put extras in your freezer at these savings!

Drumsticks lb. **59c**

Breasts lb. **59c**

Prices Effective December 4, 5, and 6

IN GREATER VICTORIA AND DISTRICT
WE RESERVE THE RIGHT TO LIMIT QUANTITIES

Whole FRYERS

Government Inspected for your family's health and protection. Fry to a golden brown. Average 2¼ to 2¾ lbs.

Grade A lb. 29c

Lucerne
Party Dips
Garlic, Bacon and Horseradish, French Onion and Blue Tang.
10-oz. carton **45c**

Lucerne
Egg Nog
Deliciously mixed, ready to use
Pint carton ..... **33c** Quart carton **59c**

Cragmont
Soft Drinks
Assorted flavors in handy disposable 12-oz. mira cans
10 for $1.00

Fancy Meats
For Holiday Entertaining . . .
Check Safeway's Wide Selection of
Fancy Sausages — Chubs
Luncheon Meats - Etc.

Ice Cream
Lucerne and Party Pride

Holiday Fruit
A real festive favorite
3 -Pint Carton 69c

Spumoni
A dessert you'll be proud to serve
3 -Pint Carton 69c

Thighs lb. **59c**

Wings lb. **29c**

JAPANESE MANDARIN
Oranges
Sweet, Juicy, Easy to Peel
Enjoy Them Now!
Approx. 9-lb. box ..... **$1.79** Bundle of two boxes **$3.49**

Safeway Coffee Rich coffee flavor, Fine or Regular grind. 1-lb. bag **63c**

'A' Large Eggs Oak Glen doz. **55c**

Christmas Lights General Electric 12-light multiple indoor set, Canadian-made. Set **$1.98**

Christmas Crackers 8½", assorted. Package of 12 ..... **$1.39**

Christmas Records Hi-Fi, assorted. Each **$1.49**

Fresh Bread Polly Ann, white or brown, sliced or unsliced. 16-oz. loaf ..... **2 for 29c**

NEW Pictures—NEW Articles—NEW Maps
FUNK & WAGNALLS
Standard Reference
ENCYCLOPEDIA
On Our Easy BOOK-AT-A-TIME Plan

Funk & Wagnall Encyclopedia
Volumes 21 and 22
Now on Sale
each 99c

Check Safeway's Stock of Christmas Cards, Gift Wrapping, Crackers, Etc.

YOU WILL SAVE MORE AT SAFEWAY!

Safeway Gift Order...

Solve Your Christmas Gift Problems

Available in $5.00, $7.50 and $10.00 denominations. Can be used for the purchase of a Turkey, Ham or any other merchandise in the store.

Solve Your Gift Problem with a Wagon or Tricycle

Buy now or use the Lay-Away Plan. Check for quality, size; priced for real value. Details at all Safeway Stores.

WAGON **$9.69**
TRICYCLE **$13.89**

SAFEWAY
CANADA SAFEWAY LIMITED

Game-Winning Touchdown

With last Hamilton defender sprawled behind him, quarterback Kenny Ploen of Winnipeg completes dazzling 18-yard run into end zone at 3.02 of second overtime period to give Bombers a 21-14 win over Ti-Cats in Grey Cup final.—(CP Wirephotos.)

Bombers' Ground Attack Beats Cats in Overtime

By WILF GRUSON

TORONTO (CP)—Quarterback Kenny Ploen, directing a crushing ground attack with brilliant results, led the bruising Winnipeg Blue Bombers to a 21-14 victory over Hamilton Tiger-Cats Saturday in the first overtime game in the 52-year history of the Grey Cup final.

The 26-year-old Ploen, a five-year veteran from the University of Iowa, scored the winning touchdown in the second 10-minute overtime half as the Bombers came from behind with a 13-point scoring splurge by Gerry James in the third and fourth quarters to deadlock the score at 14-14.

The western champions, who trailed 7-1 at halftime and then fell behind 14-4 with less than four minutes to play in the third quarter, came surging back with a field goal by James—his second of the day—to cut the margin to 14-7 and then went on to force 20 minutes of overtime when James scored a touchdown at the 9.57 mark of the fourth quarter.

James, a two-time winner of the award as the outstanding

MORE SPORT PAGES 13, 14

Canadian player in the country, accounted for 14 of the Bombers' points on a touchdown smash from the one-yard line, two field goals and two converts. Ploen's winning touchdown came on a sprint from the 18-yard line and Jack Delveaux booted a second-quarter single.

The Tiger-Cats, forced into their second overtime game in a week, scored two converted touchdowns on the passing of quarterback Bernie Faloney, who last Wednesday was named Canada's outstanding player for leading Hamilton to first place in the Eastern Conference after a cellar finish the previous season.

ONLY IN SPOTS

Faloney, a 29-year-old veteran who is the only quarterback ever to lead western and eastern teams to Grey Cup titles, tossed touchdown passes to end Paul Dekker and halfback Ralph Goldston as the Tiger-Cats tried to counter the powerful Winnipeg ground attack with an aerial offence that only went well in spots.

The six-foot-five Dekker went 90 yards on a pass-and-run play to open the scoring at 7.45 of the first quarter to put Hamilton ahead 7-0. Goldston scored his touchdown on a 23-yard pass to give the Tiger-Cats a 14-4 lead.

HARD-HITTING GAME

Don Sutherin, the east's leading scorer, converted both touchdowns.

A crowd of 32,651, including Prime Minister Diefenbaker who made the honorary kick-off, saw a hard-hitting, gruelling struggle.

The Bombers' win was their third victory over the Tiger-Cats in five years and it brought the Grey Cup, won last year by Ottawa Rough Riders, back to the west.

The west now has won the title 10 times and six of its victories have come since 1954.

Delveaux did a brilliant job of substituting for the Bombers' kicking ace, Charlie Shepard, who did not play because of an ankle injury. He averaged 44 yards on 14 punts to outkick Faloney and Cam Fraser, who had an average of 39 yards on 19 punts.

The Bombers struck for their winning touchdown in five plays on a 71-yard drive immediately after the kickoff to start the second overtime session.

Ploen paved the way for the touchdown when he fired a 39-yard pass to Ernie Pitts, the Bombers' leading pass receiver. He beat Don Sutherin, the east's leading pass interception man, to take the toss at the Hamilton 28.

Hagberg picked up 11 yards on the next play and after James lost a yard Ploen raced 18 yards to score on a play that started out as an attempted pass.

He couldn't find an open receiver and took off around the end. He bounced off tacklers Don Caraway, Garney Henley and Sutherin to score at 3.02 of the second overtime half.

* * *

Winnipeg—halves: Pitts, Delveaux, Miller, Jauch, [illegible], Kopland, James, Lewis, [illegible], [illegible]; Hagberg; quarters: Ploen, Lesbard; centres: [illegible], Warren; guards: Gray, Numeroff, [illegible], Piper, Meadmore; tackles: Hamelyn, Savine, Patrick, Wright; [illegible] ends: Rauhaus, Pitts [illegible] [illegible].

Hamilton—halves: McDougall, Hickman, Shannon, Grant, Goldston, Henley, Sutherin, Howes, Palmer, Miller; Rogers; quarters: Faloney, [illegible]; centres: Mikus, Caraway; guards: [illegible], V. Scott; tackles: DeMarco, Manthorpe [illegible], Barrow; ends: Patterson, Dekker, Neumann, Ray, Moran, Kuron, Karas, [illegible].

FIRST QUARTER

1. Hamilton, touchdown, Dekker 7.45
2. Hamilton, convert, Sutherin

SECOND QUARTER

3. Winnipeg, single, [illegible] (ruled in Delveaux's [illegible] 10.02)

THIRD QUARTER

4. Winnipeg, field goal, James 5.45
5. Hamilton, touchdown, Goldston 11.32
6. Hamilton, convert, Sutherin
7. Winnipeg, field goal, James 14.38

FOURTH QUARTER

8. Winnipeg, touchdown, James 9.57
9. Winnipeg, convert, James

FIRST OVERTIME

No scoring

SECOND OVERTIME

10. Winnipeg, touchdown, Ploen 3.02
11. Winnipeg, convert, James

Romping for last few yards after breaking sloppy tackle by dejected Nick Miller, halfback Ralph Goldston completes 23-yard pass play for second Hamilton touchdown.

Diving after his own fumble, halfback Ray Jauch of Winnipeg pounces on loose ball and is pounced on in turn by Ti-Cats' Pete Neumann in first-quarter sequence.

They're Still Trimble's Boys

'Hold Up Your Heads, Ti-Cats'

TORONTO (CP)—Out west there's a song they sing to the tune of "Tom Dooley."

It goes, "Hang down your head, Jim Trimble," and they were singing it in the stands here Saturday as Trimble's Hamilton Tiger-Cats bowed 21-14 to the Grey Cup-happy Winnipeg Blue Bombers.

But nobody was singing it in the Tiger-Cats' dressing room.

In the first place, the 29 men who fought through 80 minutes of bone-splintering football and almost won the national classic were too tired, hurt and disappointed to sing.

In the second place, as Trimble pointed out, they had no reason to hang their heads.

Reporters outside the dressing room could hear Jungle Jim talking to his Tigers in private.

"Take a couple of minutes," he told them.

"Take a couple of minutes, then get your heads up. You should have them up real high."

LET THEM IN

Then he turned to the door guard.

"Okay, let them in."

Trimble brushed off reporters until he had spoken to each dejected player.

When he turned to the press, he wasn't finishing his sentences.

"Get Faloney hurt, Hickman, Kelley—we've got a long list of them. Henley was hurt. Hell of a bruising game—real tough."

MOST SERIOUS

Most serious was the injury to fullback Larry Hickman, who was substituting for George Scott.

Trimble gave part of the reason for Tiger-Cats' loss to the tremendous effort Hamilton put out a week ago to come from behind and crush Toronto Argonauts in another overtime game.

WE WERE HURT

"We were physically hurt as well as emotionally hurt after last week," he said.

Jim Trimble was emotionally hurt Saturday also.

A reporter referring to last week's clash with Toronto, asked:

"Do you mean they didn't want this one as badly as they wanted the game last week?"

Trimble flushed.

"Don't ask me that, mister. Don't ever ask me a thing like that.

"What kind of an asinine question is that? I may just throw you out of here."

IT BEATS ME

By Jim Tang

One saw yesterday a typical Winnipeg Blue Bomber victory. Most of those who were for the Hamilton Tiger-Cats for sentimental or fiscal reasons will probably never be convinced that it was anything but a tough-luck defeat for their side. And but for the fact that the Bombers have for some time now always found a way to win the close ones, those who lost with the Ti-Cats would have a solid argument.

The Bombers pulled one out again yesterday because they are a cool, determined and resourceful club. They have unshakeable poise and they have long since learned that the best way to win when you're behind is to keep pressure on to force the mistakes you need.

And that's what the Bombers did yesterday. They never really looked like winners for three quarters, and it was mainly because they made more mistakes than is their wont.

* * *

It was an impressive list of miscues, and a surprising one for the Bombers. They fumbled four times, twice losing the ball and each time having a budding drive stopped. They lost a cinch touchdown for being offside on a pass play which would have left them needing only two yards for a score, two defensive men erred badly on Paul Dekker's long touchdown gallop with a short pass and another let Ralph Goldston slip away for Hamilton's other score after having him cold 12 yards out.

There is even more. Leo Lewis slipped while making his cut with a long gain in sight and Gerry James tripped over his own feet after taking a screen pass almost in the clear. Each time, the Bombers settled for a field goal instead of an apparent touchdown. And once a desperate grab by Ron Howell got Farrell Funston's sweater just as the Winnipeg end appeared on his way with a pass.

It should have been enough to beat any club playing opposition as good as the Tiger-Cats. But it didn't beat the Bombers. Only on the two touchdown passes by Bernie Faloney and for the last five minutes of the first half did they really look bad defensively.

Only twice in the first half did the Ti-Cats scrimmage the ball in Winnipeg territory. The first time came when Kenny Ploen fumbled and Ti-Cats recovered 32 yards out. The Bombers promptly broke up one passing play, then tossed Faloney for a 13-yard loss. Then they stopped the Tiger-Cats a yard short on the last play of the half.

As a matter of fact, and this is going to surprise those who believe Hamilton was the better club, the Tiger-Cats penetrated Bomber territory only four times in the game.

They also made it twice in the second half, the first time for the touchdown which put them ahead 14-4, and the second time in a short drive which got as far as the Winnipeg 46-yard line. There, Faloney was chased back for a 12-yard loss. Hamilton never got any closer than its 47-yard line in overtime.

* * *

This, then, would tend to support this belief that except for the three times that Faloney did get his club moving, the Bombers caused their own troubles. They got across the midfield stripe six times in the first half and managed only one point but they were slowly gaining momentum and they scored on three of the four times they were in Hamilton's end of the field in the second half.

The Bombers, as usual, came up with the big play when it was needed. There was the 34-yard pass from Ploen to Funston which set up the tying touchdown. It came on a second down with 31 yards to go. And then there was that 40-yarder from Ploen to Pitts which set up the winning touchdown, scored alertly by Ploen with an 18-yard run when he couldn't get his pass away.

Always, the Bombers played with supreme confidence and assurance. They calmly went for the field goal with the score 14-4 against them, almost as if they knew they would get the touchdown and convert they needed. And when they got it, few could have had any doubts about who was going to win.

On the other hand, the Ti-Cats beat themselves. They panicked just a bit with time left for only one play in the second half and the ball one yard out, messing up their chance in their haste. On the passes which set up Winnipeg's second field goal and the winning touchdown, Hamilton defenders went for the interception and lost, and it was a bad punt which helped set up the tying touchdown. And they helped that one along even further by letting themselves get taken in by Winnipeg's "offside" play.

* * *

I believe the better club won the Grey Cup but there is no doubt but that the Tiger-Cats belonged in the final. They were just beaten down physically by a club which methodically makes its physical resources count if that is the way a game has to be won. It was noticeable yesterday that after the Ti-Cats scored their first touchdown, the Bombers stayed almost exclusively on the ground for the rest of the first half. Their fullbacks pounded the line time and again in the softening-up process which paid off in the game's late stages.

And, as a final word, something about the Canadian talent. It was once again important with no one better than Roger Savoie, Steve Patrick, Cec Luining, James and Ron Latourelle of the Bombers and Al Rogers and Pete Neumann of the Ti-Cats. The Grey Cup still is at least a good part the "Canadian" football final.

* * *

GUESSING DEPARTMENT: Chicago, Detroit and New York in tonight's NHL games and Los Angeles, Portland and Seattle in the WHL. Batting average to date: At bat 233, hits 151, percentage .648.

Toronto Normal After Confusion

TORONTO (CP) — Downtown Toronto settled rapidly back to normal Saturday night following the scenes of wild confusion evident when the Grey Cup parade roared away before the Grey Cup game.

Thousands lined the route to see the 12 floats, one entered by B.C., 18 bands and 17 corps of majorettes. The marshalling point comprised about five blocks of utter chaos before militiamen with walkie-talkies finally managed to get things unsnarled.

It was a great day for admirers of pretty girls. The weather was so balmy that the Miss Grey Cup contestants and majorettes didn't have to huddle in parkas and wear those unsightly heavy stockings.

There appeared to be the usual number of post-game celebrants on Yonge Street. Occasional cheers for the Grey Cup clubs rose above the roar from time to time but it seemed that most Winnipeg supporters were doing their celebrating in private.

VICTORY DANCE

Liveliest spot in town was the Royal York Hotel, where a victory dance was in full swing. But there was little shouting or cheering in one of the more comparatively speaking, subdued post-game celebrations. Notably quiet was the Westbury Hotel in West Toronto, where the Bombers were staying.

The Tiger-Cats and their fans left Toronto immediately after the game and were greeted in Hamilton by a brass band and 3,000 stay-at-home supporters. The city tendered an informal dinner reception for players and club officials.

Yardstick

	Winnipeg	Hamilton
First downs	[illegible]	[illegible]
Yards rushing	[illegible]	[illegible]
Yards passing	[illegible]	[illegible]
Passes tried	[illegible]	[illegible]
Passes completed	[illegible]	[illegible]
Interceptions by	[illegible]	[illegible]
Punts	[illegible]	[illegible]
Average punt	[illegible]	[illegible]
Fumbles	[illegible]	[illegible]
Fumbles lost	[illegible]	[illegible]
Penalties	[illegible]	[illegible]
Yards penalized	[illegible]	[illegible]
Field goals	[illegible]	[illegible]
Field goals tried	[illegible]	[illegible]

Lights Were On

TORONTO—Grey Cup officials were taking no chance of poor visibility. The lights went on half an hour before the kickoff.

Through for the day after spraining ankle in first quarter, fullback Larry Hickman of Hamilton is carried to sidelines.

Bomber Quarters Joyous Scene

Balked Pass Wins Grey Cup

Continued from Page 1

"It feels wonderful," Latourelle said. "I've always had a real ambition to play offensive halfback, but this was my first game there this season."

Latourelle said of his outstanding punt returns:

"I think tacklers must be a little lazy in these big games—that's what made me look good today. They didn't seem to be hurrying down on you. I had a pretty good game running back kicks in our last Grey Cup game (1959)."

Grant said Bombers' depth helped them outlast Ticats.

"We couldn't find any weakness, any men out of position or playing poorly so that we could capitalize. They were plenty tough.

JUST ABOUT OUT

"It would have been something if we had to go into second overtime session—we were just about out. They just went down a little before we did."

He said Bombers felt they were "getting to" the Tiger-Cats in the late stages of regulation time.

"We were confident going into the overtime. We felt they were starting to weaken and we could win."

EMOTIONAL STRAIN

Grant didn't think the physical effort of Ti-Cats' comeback victory over Toronto Argonauts a week before in the Eastern final had much effect.

"The emotional strain probably had more effect than the physical beating—teams in the shape these two clubs were in should be able to recuperate from any physical effort with a week's layoff."

He said Bombers' strategy of running their ground attack "straight ahead" into the Hamilton line came after Ti-Cats' defensive stunting early in the game successfully stopped Winnipeg's wide running.

"We decided to change blocking and go straight ahead, hitting one side, then the other until we started to get to them. We concentrated on the left side of their line mainly because we figured (end Pete) Neumann and (tackle John) Barrow would be a pretty tough combination to run against."

Tackle Frank Rigney backed Grant. Named Canada's outstanding lineman over Barrow, he spent the afternoon bumping heads with the big Ti-Cat tackle.

FINE PLAYER

"It was rough, boy—he's a real fine ball player."

Grant said Hamilton's first touchdown, coming on a fine long run by big end Paul Dekker after he took a short pass from Faloney, was no fault of the Winnipeg defence. He said Dekker "made a good play—Baz Nagle and Norm Rauhaus had shots at him but he broke the tackles."

HAD A HUNCH

Rauhaus said he had a hunch Dekker would receive the pass, but moved up too far and "didn't get a good shot at him."

Nick Miller, who had a clean shot at Ti-Cat pass receiver Ralph Goldston before he scored the second Hamilton touchdown, said:

"I got right on him and should have had him, but I guess he was too slippery."

Jauch, whose injury was described by trainer Gord Mackie as being a ruptured achilles tendon on the left foot, said he was running with the ball "when I heard it snap." Mackie said repairs to the ankle will require surgery.

MEMORIAL ARENA SCHEDULE

TONIGHT

V.I. AMATEUR HOCKEY

7.30 I.A.A. PATS vs. PORT ALBERNI

9.00 NAVY vs. NANAIMO

Adults 50c, Children 25c

ATTENTION ALL CURLERS

WATCH CHAMPIONSHIP CURLING MONDAY, DEC. 4th—8.30 and 3.30 P.M.

HEC GERVAIS

Canadian and World Curling Champion and his Briar Rink

Admission $1.00 ESQUIMALT SPORTS CENTRE

Harris Hits Stride Right Off Bench

Centre Billy Harris, a bench-warmer with only one goal to his credit got back into action last night and scored three goals including the winner as the Maple Leafs beat Chicago Black Hawks, 6-4, at Toronto.

Stretching their unbeaten streak at home to 11 games, the Leafs also kept pace with Montreal Canadiens atop the National Hockey League standings. Canadiens beat Detroit, 3-2, at Montreal, and New York Rangers fell five points back in losing, 3-1, to the Bruins at Boston.

	GP	W	L	T	F	A	Pts
Toronto	23	14	4	5	79	52	33
Montreal	24	12	5	7	65	41	31
New York	23	10	7	6	70	65	26
Chicago	21	6	9	6	46	59	18
Detroit	22	7	12	3	50	73	17
Boston	23	5	13	5	41	66	15

Last night's scores: Chicago 4 at Toronto 6, Detroit 2 at Montreal 3, New York 1 at Boston 3.

Next games tonight—Montreal at Chicago, Toronto at Detroit, Boston at New York.

TOOK OVER

Harris has been the extra man with the Leafs and has seen little action since Bert Olmstead got back into action. But last night he took over for the injured Dave Keon and was the hub of an offence that more than made up for some shaky goaltending by Jerry Cheevers.

Cheevers, playing in his first NHL game as a substitute for ailing Johnny Bower, did make 35 saves but the 21-year-old let in some soft goals in the third period when the Hawks three times pulled within one goal.

Olmstead, Bob Pulford and Frank Mahovlich, who scored on an empty net in the last minute, got Toronto's other goals. Stan Nikita, Bronco Horvath, Jerry Melnyk and Red Hay scored for the Hawks.

GOOD GOALTENDING

At Montreal, the Canadiens did all their scoring in the first two periods, then depended on more standout goaltending by Jacques Plante to hold off the Wings.

Claude Provost got his 17th goal and Gilles Tremblay added two more in the second period for the victory. Both Detroit goals, by Val Fonteyne and Vic Stasiuk, came in the second period with Marcel Bonin serving a major for fighting.

At Boston, the Bruins broke a six-game losing streak when Charlie Burns stole the puck from playing-coach Doug Harvey to score the winner in the second period.

Doug Mohns and Wayne Connelly got the other Boston goals and Earl Ingarfield gave Rangers a brief lead in the first period.

* * *

DETROIT 2, MONTREAL 3

FIRST PERIOD

1. Montreal, Provost (Richard, Bonin) 2:50

Penalties: Provost 4:28, Gauthier 12:55, Delvecchio 13:27, Backstrom 15:15

SECOND PERIOD

2. Montreal, G. Tremblay (Richard, Goyette) 6:00.

3. Detroit, Fonteyne (Bolieau, Gadsby) 14:13.

4. Montreal, G. Tremblay (Talbot, Backstrom) 13:40.

5. Detroit, Stasiuk (Delvecchio, Uni...) 17:00.

Penalties: G. Tremblay 6:00, Geoffrion 13:35, Bonin (major) 13:35, Montreal bench penalty (served by Goyette) 19:16

THIRD PERIOD

No scoring

Penalties: None.

Shots:

Bassen	6	7	5	—18
Plante	7	12	16	—35

CHICAGO 4, TORONTO 6

FIRST PERIOD

1. Toronto, Harris (Armstrong) 4:00
2. Toronto, Olmstead (Kelly, Mahovlich) 9:40
3. Toronto, Pulford (Shack) 10:54.
4. Chicago, Nikita (Wharram) 17:31.

Penalties: Arbour 4:31, Turner 7:10, Westerveltt 11:34, Hay 15:00, 18:03.

SECOND PERIOD

Scoring: None.

Penalties: Hull 8:00, Brewer 15:00

THIRD PERIOD

5. Chicago, Horvath (Murphy, Westerveltt) 1:02
6. Toronto, Harris (Baun, Armstrong) 4:11
7. Chicago, Melnyk (Pilote, Hull) 11:11
8. Toronto, Harris (Armstrong, Duff) 14:38
9. Chicago, Hay (Nikita, Hull) 17:40
10. Toronto, Mahovlich (Kelly) 19:22

Penalties: Nikita, Brewer 4:12, Brewer 8:16, Baun 13:00, Pronkin 17:00.

Shots:

Hall	13	6	3	—22
Cheevers	9	13	14	—36

NEW YORK 1, BOSTON 3

FIRST PERIOD

1. New York, Ingarfield (Bathgate, Provost) 16:39
2. Boston, Mohns (McLeod) 17:21

Penalties: Bentley 2:50, Geoffrion 6:28, Cahan 12:29

SECOND PERIOD

3. Boston, Burns 12:19
4. Boston, Connelly (Sharp, McKenney) 14:30

Penalties: Henry 8:20, Connelly and Gendron (majors) 19:47.

THIRD PERIOD

Scoring: None.

Penalties: Marsh 6:00, Stapleton 9:27, Gendron 13:40.

Shots:

Henry	6	8	10	—25
Worsley	8	13	13	—34

GEOFF HILL
. . . both goals

Has Navy's Ship Come In? Nanaimo Sunk by Sailors

It took a while to get started, but the Navy team is wearing the old familiar championship look these days in the Vancouver Island Amateur Hockey League.

The Sailors, who won the city commercial championship for the past three years, whipped Nanaimo, 6-1, at Memorial Arena last night, and while the Sailors aren't in first place yet they certainly seem headed in that direction.

At the moment they are tied for second place with Independent Athletic Association, which edged Port Alberni, 5-3, in last night's first game. But, after getting only two ties out of their first five games, the Sailors have won four in a row, and have handed first-place Nanaimo its only two losses.

Danny Zolob gave Nanaimo the lead with only 38 seconds gone, but before the period ended Joe Tanner and Lou Darche had scored for Navy. In the second period, Ron Cook and Cliff Johnson made it 4-1, and Cook and Mike Beshara scored in the third.

Port Alberni put on its best show of the season before taking its seventh loss. Two goals by Bert Yesowick and one by Jim Middleton gave them a 3-1 lead at the end of the first period.

But Orv Coulter, Mo Cunningham and John Makowski scored in the second period and Makowski made it 5-3 in the third. Ed Varga had scored their goal in the first period.

	P	W	L	T	F	A	PCT
Nanaimo	12	7	2	3	60	34	.708
IAA	9	4	1	3	33	41	.556
Navy	9	4	3	2	39	30	.556
Port Alberni	8	0	7	1	11	37	.063

Next game: Wednesday—Port Alberni at Nanaimo.

NAVY 6, NANAIMO 1

FIRST PERIOD

1. Nanaimo, Zolob (Stevenson) :38
2. Navy, Tanner (Cook, Beshara) 10:27
3. Navy, Darche (Johnson) 19:04

Penalties: Wilgress 1:10, Tanner 4:18, Zubach 14:40.

SECOND PERIOD

4. Navy, Cook (Tanner) 2:00.
5. Navy, Johnson (Nelson) 5:00.

Penalties: McLeod 12:30, Anderson 13:20, Peterson and Tanner 19:18.

THIRD PERIOD

6. Navy, Cook (Tanner) 12:56
7. Navy, Beshara (McLeod) 16:31.

Penalties: Wilgress 3:00, Darche 17:30.

Stops:

Morton (N)	17	11	6	—29
Lumley (Nav)	11	9	10	—30

IAA 5, PORT ALBERNI 3

FIRST PERIOD

1. Port Alberni, Yesowick (Carlson, Middleton) 8:36.
2. Port Alberni, Middleton (Yesowick) 12:00.
3. IAA, Varga (Coulter, Iannarelli) 18:00.
4. Port Alberni, Yesowick (Williams) 19:28.

No penalties.

SECOND PERIOD

5. IAA, Coulter (Varga, Iannarelli) 1:00
6. IAA, Cunningham (Varga) 14:27
7. IAA, Makowski (Harris, Lawrence) 15:27.

Penalties: Middleton 10:30, Wilson 19:19.

THIRD PERIOD

8. IAA, Makowski (Harris) 8:40.

Penalty: Iannarelli 12:00.

Shots:

Hall (IAA)	14	18	13	—45
Slater (PA)	9	13	10	—32

In WHL

Injuries Hit Key Players

SOUTHERN DIVISION

	P	W	L	T	F	A	Pts
Portland	21	14	5	2	81	49	32
Spokane	22	13	8	1	75	64	27
San Francisco	23	9	13	0	63	86	18
Los Angeles	21	6	14	1	70	101	13

NORTHERN DIVISION

	P	W	L	T	F	A	Pts
Edmonton	22	15	6	1	98	69	31
Seattle	22	9	12	1	82	91	19
Calgary	22	8	12	2	73	88	18
Vancouver	20	6	12	2	58	75	14

Last night's scores: Vancouver 5 at Calgary 2, Spokane 3 at San Francisco 1.

Next games: Tonight—San Francisco at Los Angeles, Vancouver at Portland, Seattle at Spokane.

Injuries to key personnel marred last night's two games in the Western Hockey league.

At Calgary, Vancouver Canucks posted their first road victory of the season, a 5-3 decision over the Stampeders, but lost defenceman Dale Anderson for an indefinite period when he dislocated his shoulder for the third time this year.

HIT IN FACE

Calgary goalie Ed Babiuk was hit in the face with a deflected shot, and John Koslancic left with a leg injury.

It was the same story in San Francisco, where Spokane Comets beat the Seals, 3-1. Seals' captain Harry Pidhirny suffered a concussion in a third-period collision, and will miss at least one game.

ONLY GOAL

Comets, who lost, 4-3, to Seals Friday night, got goals from Colin Kilburn, Gerry Brisson and Max Mektiok. Nick Mickoski got the only goal for the Seals, playing before 6,375 home fans.

VANCOUVER 5, CALGARY 2

FIRST PERIOD

1. Vancouver, Hall (Ross, Maloney) 0:47
2. Calgary, Finney (North, Miro) 11:45

Penalties: McAvoy 8:30, Wilson 11:31, Currie 19:19.

SECOND PERIOD

3. Vancouver, Hunt (Andres, Anderson) 6:30.
4. Vancouver, Ross (Anderson) 6:00.
5. Calgary, Jankowski (Hurst) 10:00.

Penalties: Anderson 12:00, McAvoy 19:01.

THIRD PERIOD

6. Calgary, Jankowski (Willis, Leopold) 1:30.
7. Vancouver, Maloney (Chevrier) 13:00
8. Vancouver, Hall (Carey) 19:31.

Penalties: Wilson 8:00, Barkley 10:10.

Shots:

Evans	13	7	13	—33
Babiuk	7	8	8	—23

SPOKANE 3, SAN FRANCISCO 1

FIRST PERIOD

1. Spokane, Kilburn (Rivers, Wilson) 9:35

Penalties: Lamoureaux 10:41, McIntosh 19:22.

SECOND PERIOD

Scoring: None

Penalty: McAdaway 14:00.

THIRD PERIOD

2. Spokane, Brisson (Middleton, Rivers) :20
3. San Francisco, Mickoski (May) 8:30
4. Spokane, Mektiok (Bell, Hurst) 9:19

Penalties: None.

Shots:

Johnston	14	8	16	—38
Bentley	9	10	8	—27

Bruins Bow To Nanaimo

NANAIMO (Special)—Nanaimo Juniors, who had played to two ties with Esquimalt Bruins in junior hockey exhibitions, whipped them, 16-3, in the third game here last night.

Bob Wilson scored five goals. Jeff Wilkins added four, Cliff Wakelyn got three and Winston Allan scored two in the rout. Harvey Then and Joe Kennedie got the others, and Doug Couch, Jim O'Neill and Bill McNab scored for Bruins.

Chiefs Look Good But 'Birds Better

Hania Chiefs, Victoria's senior "A" basketball entry, came up with what was probably their best game of the season last night at Central Junior High School although they were beaten by the Thunderbirds of the Seattle Metropolitan League.

Thunderbirds had a small margin in each quarter as they took a 100-83 decision but they couldn't stop Ken McCulloch, who posted 35 points for the losers to rack up the game's highest scoring total. McCulloch got good support from Bill Wilson, who contributed 19 points.

Art Day, a six foot, nine-inch centre, led the visitors with 27 points while John Kootnekoff, one-time member of the Alberni Athletics, scored 22.

VETS BEAT BAKERS

In a preliminary game between senior "B" ladies clubs, Naval Vets took a 50-41 decision from Esquimalt Bakery.

Nita Moody of the winners led both clubs with 17 points, nine from the foul line, while teammate Sylvia Campbell got 16 with eight field goals. Millie Colquhoun was tops for losers with 12 points.

In junior men's play, Bruce Clarke scored 18 points for YMCA in a 71-48 win over Oak Bay Optimists. Ron Stubbings had 17 points for the losers.

Vikings Lose To Chokers

ABERDEEN (AP) — Dave Mahlman, Washington Junior College Conference scoring champion last season, led Grays Harbor Chokers to an 83-39 non-conference basketball victory Saturday night over Victoria College.

Today's Sports

GOLF

12:30 p.m.—Victoria District Association indoor matches, Laurie Carroll and Don MacLeod (Victoria Club) vs. Fred Hunter and Watson Finley (George Vale), Sports Indoor; Peter Gillan and John Hadfield (Uplands) vs. Noel Fourney and John McClymont (George Vale), junior indoor, Royal Colwood Golf Club.

GRAND HOCKEY

1:30 p.m.—First game in inter-city series, Victoria vs. Vancouver, Hampton Park.

SOCCER

2 p.m.—Jackson Cup competition (first round): Victoria West vs. Duncan Rovers, Royal Avenue; Gorge Hotel vs. Kangaroo, Thetis Park; Kosmah vs. Kickers, Hollow Park; Canadian Scottish vs. Ladysmith, Reynolds Road Park.

TELEVISION

11 a.m.—National Football League: Green Bay vs. New York 2, 8, Philadelphia vs. Pittsburgh 3; San Francisco vs. Baltimore 7, 11, 13.

12:30 American Football League: San Diego vs. Houston—4.

MONDAY

FOOTBALL

7:30 p.m.—PNCLU's French Grey Cup game, Work Place sports field.

CURLING

7:30 and 9:30 p.m.—Exhibition, Canadian champions Hal Gervais of Edmonton vs. Gary Lethal rink of Kamloops, Sports Centre.

Alberni A's Lose Twice

VANCOUVER (CP) — The Western Washington Vikings Saturday night defeated Central Washington Windcats, 63-57, to win the Totem basketball championship. For Western, it was the third Totem championship win in 11 years.

Western earlier defeated Alberni, 71-48, to reach the championship final.

University of British Columbia Thunderbirds broke up a tie game in the dying minutes to defeat Alberni Athletics, 62-60, in the consolation round.

Hunt Wins, Shares Titles

Bob Hunt won one title and shared another last night as finals were completed in the annual Saanich Open badminton tournament at Brentwood Community Hall.

Hunt defended his singles title with a 15-8, 15-4 win over Alex Harloewen, and Hunt and Ed Hedley won another doubles title by beating Ron Karadimas and Lloyd Park, 15-8, 15-10.

Allison Daysmith beat Judy Humber, 11-8, 11-4, for the singles crown, and Barb Ford and Ann Currie took the doubles, 9-15, 15-5, 15-10, from Muriel and Ann Knott.

Muriel Knott and George Lane beat Barb Clark and Rodger Lindal, 15-10, 15-5, for the mixed doubles championship.

Hockey Scores

AMERICAN LEAGUE

Cleveland 2, Rochester 7 (overtime tie); Springfield 4, Pittsburgh 3 (overtime).

EASTERN PROFESSIONAL

Kitchener-Waterloo 7, Sault Ste. Marie 3; Kingston 4, North Bay 2.

ONTARIO JUNIOR

St. Catharines 7, Hamilton 4.

VOTE KINGSLEY
for COUNCILLOR

- Retired Captain, R.C.N., 34 years' service.
- Veteran of two wars.
- Civil Defence volunteer.
- 19 years Saanich resident.

PLAN FOR THE FUTURE . . . BUT REMEMBER THE TAXPAYERS!

Inserted by H. Kingsley

English Ex-Pro Sticks Out As United Beats Royals, 2-1

By JIM TAYLOR

Geoff Hill, a former English professional who really didn't expect to be playing soccer in Canada, stepped into Victoria United's line-up at Royal Athletic Park yesterday, and scored both goals in a 2-1 victory over New Westminster Royals.

The 31-year-old veteran from Carlisle United was inserted at centre-forward in the second half with the score 1-0 for Royals. Obviously in nowhere near top playing condition, he tied the score on an alert play at the 30-minute mark, first-timing a ball that had bounced off the cross-bar.

Then, with 30 seconds remaining, he capped a determined and almost comically-frustrating drive by United with a hard, partially-screened shot that won it.

BROKE STRING

Tony Crisp had scored Royals' goal in the first half, the first scored against United's Barry Sadler in more than three games.

The fact that Hill's goals were enough to lift United into a first-place tie with Columbus was almost incidental. Barring utter collapse, the Italians will finish as first-half champions, and can clinch at least a tie for that honor today against the last-place North Shore club at Callister Park. But Hill's performance had manager Wally Milligan thinking thoughts about a run for the second-half title.

HE'S NEEDED

"He may be the man we need," Milligan was saying above the uproar in the United dressing room. "We desperately need someone who can go out and get a couple for us when we need them."

That was putting it mildly. In 90 minutes of play, Hill has scored two goals. In 11 games, the entire United club has scored 16, and only two players can boast three goals.

NO TAMPERING

"Hill is really a centre-half, but I'll not tamper with our defence when it's going so well," Milligan said. "As of now, he's a forward, and I hope he's the scorer we need."

The object of all this discussion is a lean, lanky and freckle-faced veteran who arrived in Canada only 10 days ago after a 13-year professional career in England.

"I'm nowhere near fit yet, and I guess it showed," he grinned. "But I was in a car crash and spent a week in bed before I came here, and that takes it out of you."

Hill said he had no intention of playing soccer here "because after 13 years it's hard to get used to the idea that I'm not getting paid."

"But you come out and see a ball, and your feet get itchy," he explained.

	UP	W	L	D	F	A	Pts.
Columbus	9	6	1	2	28	13	14
VICTORIA UNITED	11	5	2	4	16	7	14
Firefighters	10	5	3	2	17	13	12
Canadian	10	3	3	4	20	18	10
Royals	10	3	5	2	14	20	8
St. Andrews	10	2	6	2	16	24	6
North Shore	9	1	7	0	7	26	2

Next game today: Columbus vs. North Shore, Callister Park.

* * *

Firefighters Still 'Alive'

VANCOUVER (CP) — Vancouver Firefighters kept alive their hopes of the first-half Pacific Coast Soccer League championship Saturday by defeating St. Andrews, 6-3, at Callister Park.

The victory, combined with the 2-1 victory by Victoria over New Westminster Royals in Victoria Saturday, kept Victoria tied with Columbus for the league lead and the Firefighters in third place one point back.

The defeat left St. Andrews in sixth place in the seven-team league, seven points off the pace.

Centre forward Eddie Bak and inside left Bert Walton paced the Firefighters' attack with two goals each in a game which see-sawed back and forth.

BEWARE THE TROJAN HORSE
See Advertisement Page 16

The Gift of Gracious Dining

Princess Mary GIFT Certificates
$2 and $5
Wonderful gift for family friends or business folk . . . ask at the Purser's Office, Princess Mary Restaurant Vessel, 344 Harbour Road.

EX-SERVICE PILOTS
FLY WITH VC 922
Royal Canadian Navy (Reserve)
If you are under 31 years of age, write for information to:
Recruiting Officer,
VC 922,
Victoria International Airport,
Sidney, B.C.

Nothing Measures Up to WOOL!
Penmans use the world's finest merino wool yarns. That's one big reason why Penmans Underwear is warmest, best fitting, longest wearing. Men on the move appreciate the snug-fitting ankle and wrist cuffs, smooth flat seams, and well-finished buttonholes. Careful tailoring assures perfect fit, for the utmost in comfort.
Penmans
"95" UNDERWEAR
Available: Union suits—Button-front Shirt-and-Drawers—and Elastic-Top Drawers and Buttonless Jerseys for Men and Boys.
IT PAYS TO LOOK FOR THE PENMANS LABEL
2-95-61

Know an OLSON MAN

CAM HALLIDAY
Cam is a good man to know when you are thinking of buying a new or A-1 used car. Give him a call today, he will be pleased to demonstrate the all-new Fairlane, "the car that's built for people" . . . now at Victoria's downtown Ford dealer.
OLSON MOTORS
YATES AT COOK
EV 4-1144

SPEND A DOLLAR OR MORE
AT YOUR Mc&Mc STORE
Keep Your Sales Slip and Be Sure to Attend Our
MYSTERY SALE
MONDAY, DECEMBER 11th, 7 P.M. TO 9 P.M.
1400 GOVERNMENT STREET EV 4-1111

"EXPORT" PLAIN OR FILTER TIP CIGARETTES

Challenger Pacing Floor

Big Tom 'Could Bite Nails'

By JACK CUDDY

TORONTO (UPI)—"I'm so hungry for a fight, I could bite my nails," growled big Tom McNeeley as he waited at the weekend for Monday night's title shot at heavyweight champion Floyd Patterson.

"I wish the fight was tonight," declared the brawny young man with the 44-inch chest, 79-inch reach, lion-colored crew-cut hair and tigerish temperament.

All six-foot-two, all 198 pounds of the unbeaten challenger from Arlington, Mass., exuded impatience as he stomped back and forth over the soft green leaf-figured carpet in his hotel room.

"Peter Fuller has kept me hog-tied here for a week, without throwing a single glove," he moaned. "Just gymnasium exercises. And I even finished those gym workouts yesterday. I'm so edgy I could bust out—at anybody." Fuller, a young Boston millionaire, is McNeeley's manager.

A reporter remarked that Tom would get plenty of fight Monday night at Maple Leaf Gardens because Patterson, although risking his crown, had promised to gamble with the challenger and make a sock-fest out of their bout at the opening bell—if McNeeley wanted it that way.

NO TV

The fight will be televised by closed-circuit to the United States but will be broadcast on CBU radio, 690 kc. at 7.30 p.m.

Ex-collegian Tom whirled and almost shouted: "That's just propaganda. He doesn't dare to mix it in the first round because he knows I'm going all out to put him away within four rounds."

McNeeley and pilot Fuller are expected to split a purse of at least $75,000 for Monday's atavistic altercation.

Irish Tom unquestionably was hoping to the skies that champion Floyd would come out fighting; but, asked a reporter, was there anything in particular that the challenger didn't want Patterson to do.

"I hope he doesn't disappoint me—and fail to show up to Maple Leaf Gardens."

McNeeley, 24, completed six months of training Friday for this twice-postponed and once-shifted fight, which originally was scheduled for Boston.

Although he did six brisk rounds of exercise Friday—shadow-boxing, bag-punching and calisthenics—he still had so much compressed energy while playing checkers in the dressing room, that when the friend beat him, Tom slammed the little table so hard with his right fist that the board and checkers went flying to the floor.

"Jeez——" he snarled then, "this waiting is killing me."

OUTDOORS

with Alec Merriman

Recipe for a good Cariboo hunting trip is to travel heavy, take along all the comforts of home, have enough members in the party to make the heavy work lighter, plan to camp out for several days and go just beyond where the hunting pressure is heaviest.

That is the advice of a 12-member Langford-Cobble Hill-Courtenay group who returned a couple of days ago from the Gang Ranch Churn Creek area with 24 mule deer bucks, weighing up to 230 pounds each, and a cougar.

Included in the group were Art Hall, Mervin Woolliams, Dick Yates, John Baxter, George Lock of Courtenay, Dave Manzer and Bud Bond, who spent two weeks in the Churn Creek area, and Bill Boyles of Cobble Hill. Bob Wilkinson of Cobble Hill, Roger Trail, George Hall and Wilf Gouge, who joined the crew later, but bagged their two deer each.

Some of the group, including Boyles, the two Hall brothers, Lock, who is known as the kingpin of the group, and Wilkinson have been making an annual pilgrimage to the same area for 15 years. They have the trip down to a science, even to using the same trees for pitching their tent each year.

Planning for the next year's trip starts even before the current year's camp is broken and to be invited along on this particular hunt is the cherished dream of hunters the length and breadth of the Island.

* * *

Their headquarters is a 20-foot by 30-foot wall tent, with five-foot walls, about four times the size of a normal living room.

They pitch the tent on a high meadow, overlooking Sheep Flats, Churn River and the mountain above Sheep Flats, the furthest hunting group camped out down the Churn Creek Valley. The risk they take is one of getting snowed in and having to dig their way out, 14 miles to Gang Ranch.

But they are in the winter range of the mule deer and this year, as anticipated, the deer were just starting to reach the range, and the mulie population built up day by day.

* * *

They take along almost everything but the kitchen sink. This year every member had a proper bed and good mattress, which is considered essential in the sometimes sub-zero weather. Air mattresses are ruled out as too cold.

One good eiderdown sleeping bag or two medium sleeping bags are needed, or plenty of blankets, and plenty of warm clothes and boots.

A 45-gallon drum with a steel plate mounted on top acts as a furnace to heat the tent and supplements a three-burner propane stove for cooking purposes.

Other equipment included two plywood tables, an eight-transistor radio which picked up a Victoria station, three drums of gasoline, 10 gallons of white gas, two 40-pound tanks of propane, Coleman lamps, plenty of cooking utensils, 2000 feet of steel cable, lots of rope, a power saw, shovels, lots of amunition, a toilet seat for the outdoor privy they built, a block and chain for towing vehicles, and even a home-made tote gote scooter for hauling deer out of rough places.

* * *

For 15 years, Dolly Scales of Cobble Hill has been packing all the grub, which included six cottage rolls, 200 pounds of potatoes, stewing meat, 25 pounds of onions, 50 pounds of beef, sides of bacon, eggs, and above all 60 cases of beer and a number of bottles of liquor to help fill out the evening bull sessions, when hunters from other parties would drop in to this big top for a visit.

John Baxter, youngest member of the group, even provided tea in bed each morning, and had breakfast ready when they crawled out of bed.

Camped nearby, and occasional visitors to the big tent, were Bill Fraser of Victoria, Sid Pitt of Nanaimo, and George Watkins of Happy Valley.

* * *

A sad and touching part of the trip was when the group found the body of Len Fletcher, popular and active 62-year-old member of the Cowichan Fish and Game Club, who had been hunting the area with other Duncan men, Louis Langois, club president, Harry and Bobby Bradshaw and Larry Douglas. A search was organized when he failed to show up at a rendezvous.

The found him just a short distance from a big five-point buck he had shot moments before he had a heart attack and died. It was a nice way to go, if a man's time had come. It had been Fletcher's lifelong ambition to shoot a big mulie . . . and it was his first. The boys left the deer on the mountain, where it fell, as sort of a monument to Fletcher. None of them hunted the mountain again.

* * *

Experience has shown that to properly hunt the area one vehicle is required for every two men, and most should be four-wheel drives, capable of towing out any vehicle stuck in mud. There is no driving problem when the ground is frozen, but it is tough slogging when there is a thaw. Jeeps are ideal, but small for carrying a load, plus game. This year's hunting party included one four-wheel Jeep, a four-wheel drive Travel-All, a half-ton panel and three half-ton pickup trucks.

Cariboo Lodge at Clinton was destination for the first night and it took all of the second day to reach their hunting grounds, 60 miles to Gang Ranch, and 14 miles over muddy trail beyond that.

The panel had to be towed part of the last few miles, left two miles from camp, and was brought in when the ground froze.

* * *

Biggest beef of the group was the doe hunters. One Vancouver group was organizing weekend trips for tyros and they would come in and shoot anything, they complained. One Vancouver hunter shot a half curl ram sheep out of season when he mistook it for a deer. They said he was proud as could be and even had his picture taken with it, still thinking he had a deer.

Temperatures at the camp ranged between four below and 40 above. Hunting area is varied with lots of meadow, deep ridges, timbered sidehills and draws, deep creek bottoms, tumbleweed, small cactus and bunch grass, jackpine, poplar and willow.

FAN FARE

By Walt Ditmer

Burnley, Ipswich Three Points Apart

LONDON (AP)—Right-winger John Connelly smashed in a goal eight minutes from the end Saturday to give Burnley a 4-2 victory over Sheffield United — a win that left Burnley at the top of the English Soccer League standings with a three points lead over Ipswich Town.

Burnley led 2-1 at half-time against Sheffield in a hard-fought match.

Centre forward Ray Pointer made it 3-1 in the 63rd minute, scoring after racing in to take a pass from Connelly. Right-winger Len Allchurch put Sheffield back in the match with a goal in the 77th minute before Connelly's late goal clinched matters.

Ray Crawford, England's new centre forward, scored three times in helping Ipswich defeat Chelsea 5-2. Everton, third in the standings with 24 points, whipped Manchester United 5-1 after leading 5-0 at half-time.

Manchester United, once the pride of English soccer, now has not won a match since Sept. 23 despite many changes by manager Matt Busby.

AT BOTTOM

Chelsea now is at the bottom of the first division with only 15 points and Manchester United is second from the end with 16.

Tottenham Hotspur, England's hope in the European cup of champions, crawled up the standings by winning 4-2 at West Bromwich.

Two goals in two minutes in the first half fired Spurs to victory. They came from right-winger Terry Medwin and inside right John White.

Burnley with 28 points leads Ipswich by three points. Everton has 24 points and Sheffield Wednesday, Tottenham and West Ham United are on the 23 mark.

* * *

ENGLISH LEAGUE

DIVISION I
Arsenal 2 West Ham 2
Birmingham 1 Cardiff 0
Bolton 1 Blackburn 1
Burnley 4 Sheffield United 2
Everton 5 Manchester United 1
Fulham 0 Wolverhampton 1
Ipswich 5 Chelsea 2
Leicester 2 Aston Villa 2
Manchester City 3 Blackpool 1
Sheffield Wednesday 1 Notts 0
West Bromwich 2 Tottenham 4

DIVISION II
Derby 3 Leeds 3
Huddersfield 1 Bury 0
Leyton Orient 2 Norwich 0
Luton 4 Rotherham 2
Middlesbrough 2 Stoke 1
Newcastle 2 Sunderland 2
Plymouth 5 Brighton 0
Preston 1 Scunthorpe 1
Southampton 2 Liverpool 0
Swansea 1 Charlton 0

DIVISION III
Bradford 1 Watford 1
Brentford 1 Lincoln 0
Bristol City 2 [illegible] 1
Coventry 1 Northampton 0
Grimsby 1 Hull City 0
Newport 2 Swindon 2
Notts County 0 Queen's Park 0
Peterborough 0 Portsmouth 1
Port Vale 0 Crystal Palace 1
Reading 1 Torquay 0
Shrewsbury 4 Barnsley 1
Southend 2 Halifax 1

DIVISION IV
Barrow 1 Southport 1
Chesterfield 2 Oxford 1
Crewe Alexandra 1 Chester 1
Doncaster 2 Bradford City 0
[illegible]
[illegible]
Mansfield 3 Hartlepools 1
Millwall 4 Darlington 1
Rochdale 1 Tranmere 0
Workington 2 Aldershot 1
Wrexham 2 Carlisle 2
York City 1 Stockport 0

SCOTTISH LEAGUE

DIVISION I
Airdrieonians 2 Raith Rovers 4
Celtic 5 Partick Thistle 1
Dundee 3 Stirling 2
Dunfermline 1 Third Lanark 1
Falkirk 1 Dundee United 2
Hearts 2 Motherwell 0
Kilmarnock 4 Aberdeen 2
Rangers 2 St. Johnstone 1
St. Mirren 2 Hibernian 2

DIVISION II
Alloa 1 Albion 1
Arbroath 3 Berwick 4
Dumbarton 4 Montrose 1
East Fife 0 Ayr United 0
Hamilton 3 Stenhousemuir 0
Morton 2 Cowdenbeath 1
Stranraer 2 Clyde 1

IRISH LEAGUE
Ards 1 Cliftonville 1
Coleraine 2 Portadown 1
Crusaders 3 Bangor 0
Distillery 2 Derry City 1
Glenavon 3 Linfield 1
Glentoran 1 Ballymena 2

John Cliff Third

VANCOUVER (CP)—Doug Kyle of Calgary, Saturday, won the senior event at the Canadian cross-country championships here, covering a 6½-mile course in 32 minutes, 21.8 seconds to set a course record.

Kyle will represent Canada in the annual Sao Paulo, Brazil, New Year's Eve international road race.

Dick Douglas and Paul Henden, both Vancouver residents studying at the University of Idaho, were second and third respectively, with times of 33:1.0 and 33:13.0. John Cliff of Victoria YMCA placed fourth with a time of 34:3.0.

The senior team championship was won by Seattle Olympic club with 41 points. Vancouver Olympic was second with 43 and University of British Columbia third with 74.

Jim Freeman of Bellingham, Wash., won the junior event, over a 2¾-mile course in 14:51.6.

Second place in the junior event went to Lawrence King of Calgary with a time of 15:8 and Tom Fell of University of B.C. was third in 15:33.

Barrie Dargie of Newton, B.C., won the juvenile event over 2¾ miles in 14:37 with Vic McNeil of Newton second in 14:47 and Don Scott of Vancouver third in 14:51.

The midget title went to Ken Herron of Newton with a time of 11:34 for the two-mile course. Bob Topping of West Vancouver, was second in 12:03 and Rick Beardsley of Vancouver third in 12:15.

Gophers Get Their Chance To Redeem Rose Bowl Loss

Minnesota's Golden Gophers, a disappointment in last year's Rose Bowl game, got another chance Saturday when they accepted a bid to meet UCLA in the Jan. 1 game.

Alabama finished its first perfect season in 16 years, beating Auburn 34-0, and immediately agreed to play Arkansas in the Sugar Bowl. At the same time, Mississippi accepted a Cotton Bowl bid after its 37-7 victory over Mississippi State and will meet Texas on Jan. 1.

The only other bowl spot went to Rice, which beat Baylor 26-14. The Owls, who had to win the game to get the bid, will play Kansas in the Bluebonnett Bowl Dec. 16. Baylor will play Utah State in the Gotham Bowl at New York.

The announcement of Minnesota's bid came simultaneously from San Francisco, home of the Big Five conference, and Philadelphia Stadium where Big Five commissioner Tom Hamilton watched Navy whip Army 13-7.

Minnesota, which finished 7-2, lost to Washington in the 1961 Rose Bowl. The Gophers play a UCLA team that twice lost to Big Ten teams this season and wound up with a 7-3 mark.

Navy 13, Army 7.
Holy Cross 38, Boston College 26.
Miami 13, Florida 6.
Georgia Tech 22, Georgia 7.
Tennessee 41, Vanderbilt 7.
Duke 37, Notre Dame 13.
Mississippi 37, Mississippi State 7.
Alabama 34, Auburn 0.
North Carolina 34, Virginia 0.
Oklahoma 21, Oklahoma State 13.
Southern Methodist 28, Texas Christian 20.
Rice 26, Baylor 14.
Texas Tech 16, West Texas State 14.
Colorado 29, Air Force 12.

SAM JONES

* * *

Tigers Get Sam Jones

MIAMI, Fla. (AP)—Detroit Tigers of the American League Friday night acquired veteran right-handed pitcher Sam Jones from the new National League Houston Colts in exchange for two young pitchers, Bob Bruce and Manuel Montejo.

Houston picked up Jones from San Francisco Giants for $75,000 in last October's expansion draft. Jones, 37, had an 8-8 record with the Giants last year.

Caps Keep Lead Blank Flyers, 3-0

Capitals held on to their one-point lead in the pee wee division of the Greater Victoria Minor Hockey Association yesterday with a 3-0 win over Flyers at Memorial Arena.

In other games, Royals edged Maroons 3-2 and Senators trounced Bombers, 7-3.

In the Tom Thumb League's first division, Bruins blanked Red Wings, 3-0, and Maple Leafs edged Canadiens, 1-0. Detroit whipped Toronto, 11-1, and Boston blanked Montreal, 3-0, in the second division.

Schedule:

Sunday—8 p.m., juveniles, Leafs vs. Aces.
Wednesday—7 a.m., midgets, Cougars vs. Indians.
Thursday—7 a.m., midgets, Bears vs. Bisons.
Friday—7 a.m., midgets, Barons vs. bantam all-stars; 7 p.m., bantams, Maroons vs. Capitals.
Saturday—6.45 a.m., peewees, Bombers vs. Royals; 7.45 a.m., peewees, Senators vs. Flyers; 8.45 a.m., peewees, Capitals vs. Maroons; 9.45 a.m., Tom Thumb League, Division I; 10.45 a.m., Tom Thumb League, Division II; 4.15 p.m., bantams, Royals vs. Tigers; 5.15 p.m., bantams, Vampires vs. Senators.

Leesti Leads Royal Roads Over Tech

Martin Leesti scored a try and kicked two field goals and a convert for 11 points yesterday to lead Royal Roads to a 17-0 victory over Naval Tech in the Victoria Rugby Union.

Jeff Loube and Manley Sarnowsky got the other trys for the Cadets.

The other two senior games ended in shutouts. A penalty goal by Chuck Weeks and a try by Sonny Vickery gave James Bay Athletic Association a 6-0 win over the University "B" team, and Oak Bay Whites edged the Reds, 3-0, on a try by Bob Hutchison.

In the junior division, Wanderers beat the PPCLI Cadets, 16-5, on two trys by Roger Worth, a try by Vince Calender, and two converts and a penalty goal by Doug Sinclair.

Mt. Newton downed Air Cadets, 12-3, getting a penalty and a try from Ken Neufeld and trys from Irvin Beebe and Ron Whittaker.

Machen Wins Over Jones

MIAMI BEACH, Fla. (AP)—Eddie Machen stepped down from the heavy ranks Saturday night to break the 19-fight winning streak of Doug Jones, unbeaten light heavyweight from New York, in a 10-round event at Miami Beach Convention Hall.

Halimi Stops German Boxer

TUNIS (AP) — Alphonse Halimi, former world bantamweight boxing champion, Saturday night scored a technical knockout over Joe Buck of Germany. Halimi weighted 120.5 pounds, Buck 122.

One All-Star Game in 1963

Majors Pass New Bonus Plan

MIAMI BEACH, Fla. (AP)—Baseball took action to stop the bonus spree Saturday in a move that commissioner Ford Frick hailed as the most forward step in 15 years.

As the minor leagues already had passed this new-type bonus rule, Saturday's action by the majors at their joint meeting put it into the books. It becomes effective immediately. The joint meeting set a record for brevity of only seven minutes.

Although there is no bonus ceiling, baseball men think there will be few of the huge bonus payments that ranged as high as $175,000 in the past, because the movement of first-year men will be sharply restricted.

The majors jointly approved Friday's separate action in agreeing to play a second all-star game July 30 at Wrigley Field in Chicago for the player pension fund. The first game will be played July 10 at Washington. However, it appeared certain that there will not be two all-star games after 1962 as the American League is against it.

The majors renewed their pledge of $850,000 in subsidies to the minor leagues, labelled the player development plan. The minors got help ranging from $2,000 a club in the lower leagues to $30,000 in class triple-A.

Frick said a committee was working on a new broad approach to the minor league problem that would substitute initiative for outright grants. This is all part of the general overhaul of the minors that eventually will include realignment.

Under the new rule, all first year men in the minors are draftable at $8,000. If brought to the major league roster, only one can be optioned to the minors. Others must pass through an irrevocable $8,000 waiver claim.

Polly Adds 132 Runs To India's Big Total

KANPUR, India (Reuters)—India was 437 for seven at close of play on the second day of its second test match against England Saturday.

The Indians added 228 for the loss of four wickets on a lifeless pitch as veteran Polly Umrigar made 132 not out for his 11th test century.

He reached the century in 280 minutes with the help of 10 fours. It was his third test hundred in succession.

With his 68th run, Umrigar, already the Indian record-holder, notched his 3,000th test run.

SUMMARY

India, first innings (overnight 209 for three wickets):
[illegible] Jaisimha c Richardson b Lock
[illegible] Contractor b Knight
[illegible] Manjrekar c Knight b Allen
S. Durani c Lock b Dexter
P. R. Umrigar not out
C. G. Borde b Dexter
D. S. Sardesai hit wicket b Lock
A. G. Kripal Singh b Knight
F. M. Engineer not out
Extras
Total (for seven wickets) 437

BOWLING ANALYSIS

	Overs	Mdns	Runs	Wkts
D. Smith	[illegible]	11	[illegible]	0
Knight	[illegible]	[illegible]	[illegible]	2
Dexter	[illegible]	[illegible]	[illegible]	2
Lock	[illegible]	14	[illegible]	2
Allen	[illegible]	17	[illegible]	1

Paces Boys Club over Firefighters

Seven-Goal Effort by Beaulac

Mike Beaulac turned in the top scoring of yesterday's action in the Lower Island Junior and Juvenile Soccer Association, firing seven goals in Boys Club's 10-0 win over Firefighters in Division VII.

Complete results:

DIVISION III
Esquimalt Legion—Peter Herold 1, Murray Smith 1, Ed Anslow, Brian McIntyre, Mark Grondland, Ron May, Frank Lee. Total 11. Boys Club—No score.
Evening Optimists—Steve Barnes 2, John Cunnon 1, Doug Hill, Norm Anderson. Total 5. Central Cleaners—No score.
Oak Bay Optimists—John Hellum. Total 1. Majestic Eagles—No score.
Central Victoria—Don Willett 1, Wally Wong 2, Jim Harper, [illegible]. Total 6. Royal Oaks—No score.

DIVISION IV
Saanich Employees—John Coutts 2, Garry Dixon, Ron Muir [illegible]. Total 5. Lakehead Eagles—No score.
Victoria Optimists—Mike Ballantine 2, Kerr Clarke. Total 3. Langford Legion—No score.
Gorge—Brian Hanser 2, John Moss 2, David Swanson, Tony Gage, Ken Geary, Allen Davies. Total 8. Boys Club—No score.

DIVISION V
Songhees—Bruce Johns 1, Wayne Dalin 4, Roger Craig, Glen Mallet, Ernie Hughes. Total 11. Victoria Optimists—No score.
Evening Optimists—John Lord 2, Brian Paul. Total 3. Boys Club—No score.
Majestic Rovers—Peter Dunean, Mike Reid, Brian Dey. Total 3. ANAF Vets—No score.

Royal Gorge—Wayne Hurdle, Bob Walter, Tony Dearden 2. Total 4. Esquimalt Legion—No score.
Britannia Legion—Frank Alexander, Bill Majerus. Total 2. Sidney—1.

DIVISION VI
Canadian Scottish—Tom Holmes 3, Ross Clague, G. Taylor, Jan Bentley. Total—6. Esquimalt Meat—No score.
Royal Gorge—Bill Pedlo, Bill Walker, Dennis McMillan, George Taylor. Total—4. Mitchell-Anderson—Larry Griffiths. Total—1.
Evening Optimists — Bruce Forbes, John Pennington 2. Total—3. Oak Bay Optimists—No score.
Kinsmen — Tony Robertson, Andy Wallace, Ricky Fletcher, Ian Anderson. Total—4. Central Comets—Steve Revell, Larry O'Malley, Jim Gibbeson. Total—2.
Majestic Rovers — Bob Murioh 1, Steve Parks, Clyde Smith. Total—4. Victoria Optimists—Mike Woods 1, Rod Crowe. Total—4.

DIVISION VII
Island Tug—Don McRae, Bob Sobers, Frank Dunean. Total—3. Royal Gorge Whites—Don Green. Total—1.
Oak Bay Optimists — Neil Paulson. Total—1. Sidney—Keith Haanan. Total—1.
Boys Club—Mike Beaulac 7, Jerry Smith, Brian Stenerud, Monty Aitken. Total—10. Firefighters—No score.
Royal Gorge Blacks—Ray Smith 3, L. Birtwhistle, R. Bittleman. Total—5. Lansdowne—[illegible]—No score.
Reynolds—2. Gustafsons. Total—1. Victoria Optimists — J. Bodgergren. Total—1.

Gay Brewer Still Ahead

WEST PALM BEACH, Fla. (AP) — Gay Brewer Jr., of Crystal River, Fla., clung to his five-stroke lead Saturday in the $20,000 West Palm Beach Open golf tournament as some of golfdom's sharpshooters began to close in for today's final round.

Brewer carded a two-under-par 70 Saturday for a total of 203 in the first three rounds. Bert Weaver of Beaumont, Tex., carded a 67 for a 208 total and second place, and Sam Snead of Boca Raton, Fla., also carded a 67 for a 209 total and third place.

Ross Picked Golf Director

SEATTLE (AP) — Lloyd Avery of Spokane was elected president of the Pacific Northwest Golf Association Saturday to succeed Harold Weston of Portland, who has held the position for three years.

Directors elected include John Chaston, Douglas Speer and Don Sutton, all of Vancouver, and Don Ross of Victoria.

Dates and sites for four major tournaments are:

Men's PNGA at New Westminster July 9-14; women's PNGA at the Capilano Golf and Country Club, Vancouver, July 9-14; junior boys' PNGA, Fircrest Golf Club, Tacoma, Aug. 20-24; junior girls' PNGA, Tacoma Country Club, July 16-20.

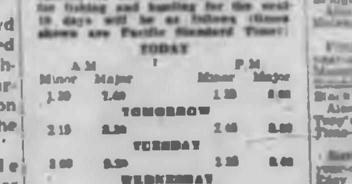

According to Solunar Tables calculated for this area, the best times for fishing and hunting for the next 10 days will be as follows (times shown are Pacific Standard Time):

	A.M. Minor	A.M. Major	P.M. Minor	P.M. Major
TODAY	1.20	7.40	1.30	8.00
TOMORROW	2.15	8.30	2.40	8.50
TUESDAY	3.00	9.20	3.30	9.40
WEDNESDAY	3.50	10.10	4.20	10.30
THURSDAY	4.45	11.00	5.10	11.20
FRIDAY	5.40	11.50	6.10	—
SATURDAY	6.35	12.20	7.10	12.50
SUNDAY	7.30	1.20	8.00	1.40
MONDAY	8.20	2.10	9.00	2.30
TUESDAY	9.10	3.00	9.50	3.20

Major periods lasting 1½ to 2 hours. Minor periods shorter in duration.

Racing at Tanforan

SATURDAY RESULTS

First Race—$2,000, claiming, three-year-olds and up, six furlongs:
Pepe (Tanguerhi) [illegible]
Tracethe (Griffiths) [illegible]
Rock Rossa (Harmatz) [illegible]
Also ran—[illegible]. Time—1.11.

Second Race—$2,000, claiming, three-year-olds and up, six furlongs:
Navy Fire (Richardson) [illegible]
C. Crooks (Richards) [illegible]
Peep Lilly (Pineda) [illegible]
Also ran—[illegible]. Time—1.11 3-5.
Daily Double paid $[illegible]

Third Race—$2,000, claiming, three-year-olds, six furlongs:
Calculation (Richardson) $11.00 $6.00 $4.00
Wire Ham (Pacheco) 11.00 7.00
[illegible] Beau (Jennings) 4.00
Also ran—[illegible]. Time—1.14 1-5.

Fourth Race—$2,000, claiming, three-year-olds, six furlongs:
[illegible] (Valdez) [illegible]
Dusky Gaits (Tonati) [illegible]
Bridge Act (M. Moreno) [illegible]
Also ran—[illegible]. Time—1.12.

Fifth Race—$2,000, claiming, three-year-olds and up, 1 1-16 miles:
[illegible]
Also ran—[illegible].

Sixth Race—$2,500, allowances, three-year-olds and up, 1½ miles:
[illegible]
Also ran—[illegible]. Time—2.30 3-5.

Seventh Race—$2,500, claiming, three-year-olds and up, six furlongs:
[illegible]
Also ran—[illegible]. Time—1.10 3-5.

Eighth Race—$15,000 added, handicap, three-year-olds and up, 1 1-16 miles:
Field Day (Chavez) [illegible]
Touch and Sail (P. Moreno) [illegible]
Manda (Pineda) [illegible]
Also ran—[illegible]. Time—1.42 3-5.

Ninth Race—$2,000, claiming, three-year-olds and up, 1 1-16 miles:
Legal Beagle (Tonati) $13.00 $5.00 $3.60
Peter Piper (Harmatz) 6.40 4.20
[illegible] (Frey) 4.60
Also ran—[illegible]. Time—1.42 3-5.

MONDAY ENTRIES

FIRST RACE — $2,000, claiming, 2-year-old maidens bred in California, 6 furlongs:
[illegible]

SECOND RACE — $2,000, claiming, 3-year-olds and up, 6 furlongs:
[illegible]

THIRD RACE — $2,000, claiming, 3-year-olds and up, maidens, 6 furlongs:
[illegible]

FOURTH RACE — $2,000, claiming, 2-year-old maidens bred in California, 6 furlongs:
[illegible]

FIFTH RACE — $2,000, claiming, 2-year-olds, 6 furlongs:
[illegible]

SIXTH RACE — $2,500, claiming, 3-year-olds and up, 6 furlongs:
[illegible]

SEVENTH RACE — $2,500, claiming, 3-year-olds and up, mile and 70 yards:
[illegible]

EIGHTH RACE — $3,000, claiming, 3-year-olds and up, mile and 70 yards:
[illegible]

NINTH RACE — $2,000, claiming, 3-year-olds and up, 1 1-16 miles:
[illegible]

Selections

1—[illegible]
2—Harold's Doll, Little Prince, Mr. Sullivan.
3—[illegible]
4—[illegible]
5—[illegible], Mr. Turner, [illegible]
6—[illegible]
7—Mother of Pearl, Prince Mischief, Peggy O'Neil.
8—[illegible], Mr. Kelley.
9—[illegible]

Black Independence Feared

Kenya: The Exodus Begins

NAIROBI (TNS)—The slow but certain exodus of many of the European settlers from Kenya has begun.

In a mood reminiscent of the time the Congo obtained its independence, many of the whites of Kenya have decided not to take a chance in Kenya.

They are packing up and heading elsewhere before Kenya becomes independent sometime next year.

★ ★ ★

The exodus from the British colony speeded up when Jomo Kenyatta accepted the presidency of the most powerful political group here, the Kanu.

The settlers feel that Kenyatta's acceptance will spur tribal troubles.

He is a leader of the powerful Kikuyu tribe and members of the smaller tribes feel that they will be bullied by the larger group.

★ ★ ★

The settlers say they will get caught in the middle of a tribal war and they want assurance that their property will be protected.

Kenyatta says he guarantees the property rights of the Europeans providing they become Kenya citizens after independence. But the settlers say he has not made this statement to large African groups.

Native groups have made regular pilgrimages to the door of Kenyatta's house since he was released from detention for alleged leadership of the terrorist Mau Mau activities.

Some of the settlers are digging in for a long stay and say they will not leave under any conditions.

One of the oldest of these, Sandy Wright, said at his farm 100 miles from here: "This is the only country I know and I am not leaving. You can dig up a 75-year-old tree, but you can't transplant him." Wright arrived in Kenya more than 50 years ago from Scotland.

★ ★ ★

The favorite topic of conversation along Government Road is how many Europeans will stay after independence.

Michael Blundell, one of the leading liberal white leaders, said: "There is a minority who feel trapped by the race of events here and who do not want political integration.

"I would say that 20 per cent of the Europeans will go, but the balance will remain if the new government can maintain the rule of law."

★ ★

But many of the Europeans, remembering the days of terror brought by Mau Mau bloodshed say they aren't interested in finding out. Some are heading for South Africa where the white man still rules supreme and others are headed for Australia.

Kikuyus Murder European

NAIROBI, Kenya (UPI)—Leonard Wisdom, 68, a European farm manager, was killed and his 65-year-old wife was beaten by three members of the Kikuyu tribe who invaded their farm near Limuru, about 20 miles from here. [illegible] in Kenya for 50 years.

Persian Arts and Crafts Ltd.

907 Government St., Victoria, B.C.
(One block north of Empress Hotel)
507 Granville, Pender, Vancouver

Unusual gifts for Christmas in this Jeweled Treasureland of Genuine Stones . . . Handicraft, only in Gold and Silver Settings. Nowhere in the world can these gifts be equalled in quality and price . . . To suit your taste and budget. If you present this ad to us, purchase reduced by 10%. Gifts from every land, priced from 50c and up. Our famous flower oils, per vial, 50c. Personal service and satisfaction. 9-6 daily, Friday 'til 9 p.m.

Trujillos Accused Of Slaughtering Six

ADLAI STEVENSON
. . . eyes seat

NICHOLAS MONSARRAT
. . . eyes Ann

SANTA DOMINGO, Dominican Republic (AP)—Six men held in the assassination of dictator Generalissimo Rafael Leonidas Trujillo have themselves been assassinated, the government declared Saturday night.

The attorney-general's office said two close associates of General Rafael Trujillo, Jr., son of the late dictator, gave the order that led to the mysterious disappearance of the six Nov. 18.

MEN DISAPPEARED

An official statement given a few days after the men disappeared said they had escaped after a bus carrying them to a scheduled re-enactment of the killing of Trujillo May 30 was ambushed by unidentified assailants.

A communique issued by Attorney-General Porfirio Soria said an investigation showed the purported ambush was "not a question of escape as has been pretended but an assassination."

'ACT OF REVENGE'

Friends and relatives of the missing men have charged that the reported ambush was a screen for the slaughter of the six in a parting act of brutality by Trujillos, who have been forced to leave the country.

President Joaquin Balaguer ordered the investigation after cries were raised that the disappearance of the six was an act of revenge by the Trujillos.

Meanwhile, a general strike in the republic showed signs of weakening after paralyzing the country for four days.

WALTER ULBRICHT
. . . autobahn ours

Troop Moves Hit

Kennedy Proposal Useless—Ulbricht

BERLIN (AP)—Walter Ulbricht, East German Communist party boss, has rejected as "useless speculation" President Kennedy's suggestion of an international administration for Berlin's 110-mile lifeline highway to the west.

Ulbricht, in a speech published Saturday, assailed U.S. military authorities who have been sending troop units back and forth on the road for rotation training in Berlin and West Germany. If they think such movements prepare the way for internationalizing the highway, he said, they are very much mistaken.

"These are useless speculations. This will never be."

President Kennedy, in his interview published in the Soviet newspaper Izvestia last week, suggested an international administration of the 110-mile autobahn.

But Ulbricht said East Germany is a sovereign nation, and the autobahn belongs to it.

★ ★ ★

Nations Warned

Churches Oppose German A-Arms

NEW DELHI, India (Reuters)—A World Council of Churches intenational affairs committee here Saturday warned against arming West Germany with nuclear weapons.

The warning, contained in a report to delegates of the 198-member churches currently meeting here, said: "The churches have a duty . . . to warn the nations against any new provocative acts in the Berlin situation."

'MOST DANGEROUS'

It warned against further attempts to isolate West Berlin and "the arming of the Bundeswehr (German army) with nuclear weapons."

It described Berlin as the "most dangerous" of the areas of special concern, adding that the potential danger in Viet Nam was "very real."

The report opposed use of force, adding that settlements should involve equivalent concessions by both sides.

It called for immediate study of all existing government plans for disarmament as a "useful basis for subsequent negotiations among governments," and said that disarmament negotiations should be started immediately.

The report expressed "fervent hope" that the U.S. would not find it necessary to embark on atmospheric nuclear tests.

As a Public Service
Hayward's Chapel
Urges You to Support
the
1961 Kiwanis Porchlight Drive
Mon., Dec. 4

Your porch light glowing is a candle in the dark, bringing quiet contentment to those who need it most.

From The Age Of Elegance

The Art Gallery's Fascinating
10th Anniversary Show

On view are rare porcelains, silver tapestries and furniture from Eighteenth Century Europe.
plus
Paintings by such masters as Hogarth, Romney, Sir Joshua Reynolds, Sir Henry Raeburn, Guardi, Canaletto and others.

also showing
Scenes of London by Arthur Pitts

LAST DAY SUNDAY

Phone EV 4-3123 — Individual Admission 50c — Students and Children Free

Names in the News

Enraged Woman Batters Car Of Old Flame

LOS ANGELES—**Mrs. Billie Thomason** saw her old boy friend in a car with another woman and when her boy friend's car hit hers, Mrs. Thomason saw red.

Police said Mrs. Thomason, 31, sideswiped the car of her former friend, **Bill Scallon,** then:

Backed off and rammed the car at full throttle as Scallon got out to talk; did it again as **Mrs. Margaret Szabe,** 34, scrambled into the driver's seat; pursued the car into a parking lot when Mrs. Szabe drove away; rammed it twice more after Mrs. Szabe fled; then waited for police to come and arrest her.

Mrs. Thomason was booked on suspicion of assault with a deadly weapon.

★ ★ ★

LONDON — **Nicholas Monsarrat,** 51, author of "The Cruel Sea," will marry **Ann Griffiths,** 24, of London, it was reported. Monsarrat is now living on an island in the St. Lawrence River between the U.S. and Canada.

★ ★ ★

WASHINGTON — **Adlai Stevenson** disclosed he is considering a race for the U.S. Senate's Illinois seat, now held by **Everett Eirksen,** Republican Senate leader.

★ ★ ★

JAKARTA — Indonesia's **President Sukarno,** who appeared at a recent state conference without his shoes, told newsmen he is so full of energy these days "I am going barefoot for the purpose of discharging electricity."

UNITED NATIONS—Conor O'Brien, who made enemies as United Nations representative in the Congo's Katanga province, has resigned from Ireland's foreign service.

★ ★ ★

STOKE ON KENT, England — For "a bit more excitement," fur trade worker **Anthony Braddock,** 23, has answered a call of the Medical Research Council for volunteers to eat strontium in research into nuclear blast fallout.

★ ★ ★

GLAMORGAN, Wales — Bingo show manager **Alfred Shipman** said protests from church leaders forced him to cancel plans to spice up his bingo nights with a strip-tease act during intermissions.

★ ★ ★

LEADEN RODING, England — **Michael Cater,** 18, a part-time fireman, admitted in court that he set three small fires because he was "short of money" and needed the extra pay he got as a fireman.

★ ★ ★

VANCOUVER — **Stanley Wilk,** 34, was sentenced to two years in Oakalla prison farm after pleading guilty to stealing goods worth $11,270 from homes in fashionable Vancouver residential districts.

★ ★ ★

HOLLYWOOD — **Dinah Shore** said she will seek a divorce from her actor-husband **George Montgomery.** The couple would have celebrated their 18th wedding anniversary on Dec. 5.

★ ★ ★

NEW YORK — Rep. **Victor L. Anfuso,** a ranking member of the House committee on science and astronautics, predicted the United States will try to orbit a man around the earth on Dec. 20.

★ ★ ★

ESSEN, Germany — **Alfried Krupp** has requested another year's extension of the Allied order to split up his vast steel empire.

Reds Won't Relax Aims Despite Anti-Stalinism

BUDAPEST, Hungary (Reuters)—Hungarian Communist leader Janos Kadar has warned against expecting any liberalization in international communism despite the wave of anti-Stalinism since October's Communist party congress in Moscow.

'NOT BINDING'

Addressing a workers' meeting at Csepel Friday, the premier and party chief also said resolutions adopted at the congress were "compulsory" only for the Russian party and its members "but they are not binding for us."

PROGRAM APPROVED

"Communists will be victorious on a world-wide front, but we proclaim that the building of a society is a task that has to be accomplished by each nation itself."

But Kadar said his party approved without reservation the party line and the new program adopted at the congress.

VOTE! YARWOOD
Councillor for Saanich

THURSDAY, DEC. 7, VOTE

MIRA V. YARWOOD | X

SAANICH TAXPAYERS

Saanich Municipal taxpayers who are eligible for the $30.00 provincial home-owner grant and who have not yet applied for the same, are reminded that the application for the grant for the year 1961 must BE RECEIVED by the Collector at the Municipal Hall, 4512 West Saanich Road, Victoria, B.C., before the close of business at 5 p.m., Friday, December 29, 1961.

The application form for the grant is printed on the back of the second page of the tax account.

For further information call Tax Department at the Municipal Hall, GR 9-1621.

J. B. Tribe,
Collector

LAST WEEK!

CHRISTMAS LIST

SEND CHRISTMAS HOLLY NOW!

Only one week left to send Christmas holly to Eastern Canada. Place your order immediately to be sure of arrival in time for Christmas!

Direct from Greenhouse to You the Same Day
FLOWERS WIRED ANYWHERE

BROWN'S THE FLORISTS

618 VIEW STREET PHONE EV 4-6612, EV 4-9511

Shop at Shop-Easy for First of the Week Specials
Prices Effective Monday, Tuesday, Wednesday, Dec. 4, 5, 6

TENDER ....JUICY PORK CHOPS

Loin End CHOPS or ROAST lb. 45c

Centre Cut Chops lb. 59c

Nalley's Sweet Mixed Pickles 24-oz. 39c

Cee Delicious APPLES 2 lbs. 25c

SHOP-EASY

We Reserve the Right to Limit Quantities

STORE LOCATIONS
Colwood Plaza
2187 Oak Bay Ave.
230 Cook St.
1021 Hillside Ave.
50 W. Burnside Rd.
Shelbourne Plaza
Royal Oak - Sooke

Communist Leader's Brother — *Unobtrusive Life in U.S.*

Secret World of Erich Ulbricht Crashes Down in Ruins

By AARON EINFRANK
Telegram News Service

NEW YORK—While strong-willed demonic Communist boss Walter Ulbricht was consolidating his power with Stalinist bloodshed and concentration camps, his mild-mannered young brother Erich lived a secret life.

★ ★ ★

It was the unobtrusive life of a typical bourgeois American citizen in a suburban area of New York City.

In spite of Walter's notoriety, 60-year-old Erich Ulbricht managed to avoid publicity in a middle-class neighborhood which is predominantly Jewish, and which has three other Ulbricht families who are no relation to the East German Communist czar.

Every weekday morning, Erich joins the long line of commuters who tramp down to a subway platform in suburban Queens, on his way to his job at New York's Hospital for Special Surgery.

★ ★ ★

There he works making special trusses and shoes designed by surgeons for their patients.

Each evening, Erich returns to his modest, middle-class home—which he owns himself and which is debt free.

★ ★ ★

In the garage is a car. The furniture is the same that countless other American imperialists and capitalists have in their homes.

Erich's eldest son Roger, 21, is a scholarship student at Queens College, a city supported college. His daughter Eleanor, 23, is comfortably married to a native-born American.

★ ★ ★

His wife, Erna, 51, also German-born, looks and talks like a typical Queens housewife.

The only neighborhood gossip about the Ulrichts was that their 17-year-old son Leonard was going to marry his high school sweetheart. Sure enough, they were married last week.

★ ★ ★

Erich's life is everything that Walter is against. Strange existence for the brother of a leader of the proletariat.

For all his halcyon middle class existence, Erich must have secretly known that some day his brother's ominous shadow would reach across the Atlantic and upset his applecart.

★ ★ ★

This summer the inevitable happened. A German magazine learned that Walter had a brother living in New York, and the magazine's editor assigned a reporter to find him.

★ ★ ★

After weeks of relentless tracking, the reporter cornered Erich in his Queens home. Soon after, Erich's quiet existence was brutally smashed by an article which told the world that Walter had a bourgeois brother.

Reporters and curiosity seekers flocked to the Ulbricht home. Last week the crush became so bad that Erich had the phone taken out.

★ ★ ★

No one answers his door unless his family recognizes the caller as a close friend. His neighbors are now acutely aware of Walter's existence, but most of the people I talked to on Erich's street defended the Ulbrichts as fine and upright citizens.

★ ★ ★

In fact, Erich's neighbors were downright outraged that reporters and cranks were disturbing the Ulbrichts.

Erich says he has had no contact with Walter since 1928, when Erich left for the United States, where he became a citizen in 1933.

"He was eight years older than I, and I knew practically nothing about him . . . Besides he was always traveling," Erich explains.

★ ★ ★

Until his "discovery" this summer by the German reporter, Erich says he had encountered no difficulty in the U.S. because of his brother.

★ ★ ★

He adds: "I believe that the FBI investigated me for a time, but no one ever did anything against me."

★ ★ ★

Erich is proud of his middle class prosperity. He says he had a hard time during the depression, but now he frankly admits he is well off.

★ ★ ★

Erich revealed one previously unknown fact about Walter's existence. After the First World War, Walter wanted to go to the United States.

"But mother was against it," Erich says.

★ ★ ★

So Walter stayed in Germany—and the Germans have been regretting it ever since.

Sun Valley 25 Years Old

Built from the ground up for winter sports, magnificent natural wonderland of Sun Valley, Idaho, this year marks its 25th anniversary. Picture was taken from Half Dollar Mountain, beginners' slope.

Scalding Soup Saved Geneva 395 Years Ago

When a visitor to Geneva, Switzerland, this winter sees men dueling in the streets or children eating little cooking pots made of chocolate, he will know it is Escalade time, the 359th anniversary of the day a cauldron of boiling soup saved the city's freedom.

★ ★ ★

The savory vegetable soup has long been a Genevese gourmet specialty, but on Dec. 11 it comes into its own as a major attraction of the celebration which goes on all day and far into the night. On Dec. 11, 1602, a force of 18,000 men from the House of Savoy was massed outside the city walls against a citizen army of 2,000.

★ ★ ★

A storming party of the Savoyards under the cover of darkness managed to reach the ramparts before a company of the Genevese guard detected them. There was an immediate skirmish during which the drummer made his escape and sounded a warning. An old lady, Mother Royaume, heard the noise and ran to investigate. She could see the heads of the Savoyard soldiers climbing ladders hooked into the protective walls.

★ ★ ★

Without hesitation, she ran back into her home and seized the only weapon she could put her hands on—a cauldron of boiling soup which she emptied upon the advancing enemy. Then she hurled the cauldron itself upon those who had not already fallen back.

★ ★ ★

By that time the drummer had succeeded in arousing still more citizens who loaded a cannon with scraps of metal and old chains which destroyed the ladders of the scaling party and prevented the attackers from opening the massive iron gates of the town.

★ ★ ★

At Escalade time, the candy stores are filled with chocolate cauldrons of all sizes, usually filled with marzipan vegetables. Children go from house to house singing the Escalade songs for the coins to buy the sweets. Young men, re-enacting the victorious fight for freedom, duel with wooden swords in the street.

★ ★ ★

When night falls, there is a procession through the streets of the old quarter of the city. Horsemen wearing the genuine armor of the 17th century lent to them by the Historical Museum are flanked by guardsmen holding flaming torches. Later the proclamation originally read on that historic night is repeated. The cathedral bell tolls, and the people sing once again the Escalade hymn, the 124th Psalm.

The Friendly
HAWAIIAN KING HOTEL
417 NOHONANI ST.
In the heart of Waikiki one block from Beach
4-room suites, completely furnished, daily maid service. Laundro-mat. Private Lanais. Swimming pool. Coffee Shop. Minute Mart Store. Fast elevators.
Rates $200 per month up
Phone your local travel agent or write direct.
Emily and Henry Inouye, Sr., Managers

PAULIN'S FOR TRAVEL
VANCOUVER TO UNITED KINGDOM via the PANAMA
FROM $392.00 (one way) Special reduction if returning.
Ports of call include: San Francisco, Long Beach, Acapulco, Balboa, Trinidad, Jamaica, Barbados, Bermuda, Lisbon, Le Havre and U.K. Sailings in April, June, July and October. For further information and colorful brochure please contact:
GEORGE PAULIN LTD.
"YOUR TRAVEL AGENT"
1006 GOVERNMENT STREET EV 2-9168
AMERICAN SOCIETY OF TRAVEL AGENTS ASTA

BLANEY'S OFFER NEW exciting TOURS of EUROPE for '62
Blaney's Sell the Tickets for all Air, Rail, Steamship Lines. Everywhere . . . in every price range.
Choose from over 200—1 to 60 days—in every price range. Take you from the heather-clad hills of Scotland to the sunny shores of Spain and Italy . . . from Ireland to historic Israel. All tours include hotels, meals, sightseeing, tips, baggage, tour conductor, coach from London and back to London.
EXAMPLE TOURS:
8 DAYS FRANCE-BELGIUM-HOLLAND $101.00 Paris - Brussels - The Hague - Bruges, Ghent, Antwerp, Rotterdam, Amsterdam.
10 DAYS BERLIN and THE RHINE $122.00 Belgium - Holland - Germany, Rudesheim, Brussels, Bonn, Frankfurt, Goslar, Minden, Antwerp.
10 DAYS BELGIUM-GERMANY-SWITZERLAND-FRANCE $126.00 The Rhine, Black Forest, Lakes of Lucerne, Thun, Brienz and Geneva, Brussels, Cologne, Heidelberg, Bonn, Zurich, Lucerne, Interlaken, Montreux, Paris
10 DAYS SEVEN COUNTRIES — BELGIUM, GERMANY, AUSTRIA, SWITZERLAND, FRANCE, LUXEMBOURG, LIECHTENSTEIN $126.00 Lucerne, Brussels, Cologne, Trier, Innsbruck, Zurich, St. Anton, Luxembourg, Boppard, The Rhineland, Bavaria, Austrian Tyrol and Vorarlberg, Arlberg Pass, The Black Forest, The Rhine Falls, Lakes of Lucerne and Zurich
17 DAYS SWISS HIGHLIGHTS—BELGIUM-LUMBOURG-FRANCE $147.00
21 DAYS MAGNIFICENT EUROPE—8 COUNTRIES—20 CITIES Plus 6 outstanding areas. Very special $292.00
4 DAYS LONDON—15 famous areas $70.00
FOR BEST SEATS, RESERVE NOW — SEE
BLANEY'S Travel Service
929 Douglas St. — EV 2-7254
AMERICAN SOCIETY OF TRAVEL AGENTS ASTA

Announcement
VICTORIA PRESS Limited
WISH TO ANNOUNCE
Change of Office Hours
at the
Duncan Bureau
of The Daily Colonist and Victoria Daily Times
Duncan Chamber of Commerce Building
EFFECTIVE MONDAY, DEC. 4
Office and Telephone Hours:
1 p.m. to 5 p.m.
MONDAY TO FRIDAY, INCLUSIVE
TO PLACE YOUR CLASSIFIED ADVERTISEMENT
Phone Duncan 1600

Elect GEORGE TAYLOR For City Alderman
* Enforce the ANTI-SMOKE BYLAW
* Centralize OFF-STREET PARKING
* Subsidize INTER-MUNICIPAL BUS SYSTEM
George TAYLOR | X
Inserted by the G. Taylor Committee

NOT A . . . GHOST OF A CHANCE . . .

To Figure It Out.
If that's how you feel when it comes to making your travel arrangements, DON'T WORRY, just relax—we will do the rest—and at no extra charge.
FEATHERSTONE
TRAVEL SERVICE
734 Yates St. EV 6-6101

JET AGE THOUGHTS

FROM LEYDEN'S
those "Far Away Places" are closer than you think!
Europe ....10 hrs.
Hawaii .... 5 hrs.
Japan .....12 hrs.
Australia ..16 hrs.
Thanks to Jet Travel there is hardly a spot on the globe that you cannot visit in a normal vacation period. Why not think about this? Then let us show you how easy it would be!
TRAVELEYDEN
. . and enjoy your trip
World-Wide Air, Rail and Steamer Tickets
Hotels, Resorts, Cruises
EV 6-4201 766 FORT STREET

Santa Barbara
CALIFORNIA'S ALL-YEAR VACATIONLAND
COUNT ON SUN-KISSED DAYS . . . BALMY NIGHTS
SUN • SWIM • HIKE • SAIL • BIKE • BROWSE • FISH • GOLF • MOUNTAINS • BLUE PACIFIC • BREATHE DEEP • RELAX!
Luxury/Economy Accommodations, Cuisine
Write for Free Vacation Kit "VACATION BUREAU," P.O. Box 299, Santa Barbara

For the Ultimate in Dining Pleasure . . . Magnificent Scenery
GO B.C. FERRIES TO VANCOUVER
Leaves Daily from Swartz Bay
Fastest Service Route
EVERY 2 HOURS 7 A.M. to 9 P.M. LOCAL TIMES
BRITISH COLUMBIA Toll Authority FERRY SYSTEM
Go Royal Victorian Passenger Service, City Centre to City Centre
IN VICTORIA Leaves Daily from V.I. COACH LINES, 710 DOUGLAS STREET
6.10 a.m. 8.10 a.m. 10.10 a.m. 12.10 p.m.
2.10 p.m. 4.10 p.m. 6.10 p.m. 8.10 p.m.
IN VANCOUVER Leaves Daily from PACIFIC STAGE LINES, Cambie, Dunsmuir
6.05 a.m. 8.05 a.m. 10.05 a.m. 12.05 p.m.
2.05 p.m. 4.05 p.m. 6.05 p.m. 8.05 p.m.
$4.25 All the way—no other charges. EV 5-4411
BRITISH COLUMBIA TOLL AUTHORITY FERRY SYSTEM, SWARTZ BAY, GR 5-1194

. . . choice of accommodations on Canada's Favourite Luxury Liner to Europe!
Every year more and more Canadians travel to Europe and back on the Homeric. That's why we suggest booking your passage on this popular liner as far in advance as possible. By reserving now, you will have your choice of luxurious accommodations in either First Class or Tourist, on the magnificent Home Lines flagship.
S.S. Homeric, the superbly relaxing way to Europe, is the ship preferred by experienced travellers for its continental atmosphere, flawless service and world-famous cuisine.
— FIRST and TOURIST CLASS —
"HOMERIC"
from Montreal and Quebec to Le Havre, Southampton and Cuxhaven
April 12; May 3, 22; June 10, 29; July 17; Aug. 4, 22; Sept. 10, 29; Oct. 19
25 cu. ft. free baggage allowance on all sailings. 10% discount on round trips in off-season.
Ask about Home Lines' Special Travel Credit Plan: Sail Now and Pay Later!
SEE YOUR TRAVEL AGENT NOW!
"The Ship with the European Accent"
SEE CANADA, TOO, ON YOUR TRIP TO EUROPE!
See all of Canada—and make sure of your westbound reservations—by booking both ways on the Homeric. Enjoy cosmopolitan, exciting Montreal . . . the old-world charm of Quebec City, the "Ancient Capital" . . . the pleasures of a thousand-mile cruise down the historic and scenic St. Lawrence River and through the sheltered Gulf!
HOME LINES.

City Building Figures Hit November Record

November building figures in Victoria hit a new high for the month — $3,473,760 — but Saanich figures show a drop from November last year.

Boosting the city's total for last month were three building permits for hospital construction—the $2,614,000 permit for additions to Royal Jubilee Hospital, the $50,000 permit for work at St. Joseph's Hospital and the $150,000 for construction of a new private hospital.

The total to the end of November was a new all-time record of $10,208,126—more than $1,500,000 more than the total to the end of November, last year.

Last year's total—a record—was surpassed Nov. 16 when the city issued the Royal Jubilee Hospital permit.

Permits issued in Saanich last month totalled $497,050—a drop of almost $11,000 compared with the value of permits issued in November last year.

But construction for the 11-month period was well above the figure set for the same period last year.

To the end of last month Saanich had issued 1,022 permits to a total value of $8,615,953. For the same period last year, 879 permits were issued, to a total value of $6,029,424.

DO IT NOW!

Convert your present heating to clean, reliable automatic oil heat. Let us install AIRCO for winter comfort.

The Lepeed Quadra Flow Blower formerly installed at extra cost is now standard equipment on all furnaces installed by Rawlings.

Take advantage of this saving on the installation of automatic furnaces.

Ask about our Budget Plan

Phone for Estimates

EV 4-1041 Nights

EV 4-6614 EV 3-2441

RAWLINGS

Plumbing & Heating Co. Ltd.

2657 DOUGLAS

A few doors north of Victoria Press

SPECIALIZING IN

ELECTRIC HEATING

Costs Less to Install

Clean, Reliable, Safe

Concealed

Rewiring Specialist

Call EV 4-3211

Dunn Electric

LTD.

1920 Oak Bay Avenue

FLOORS

- LINOLEUMS
- TILES—All Types
- PLASTIC WALL TILES

MATERIAL SUPPLIED AND INSTALLED

SATISFACTION GUARANTEED

CALL EV 3-5911 Night Calls EV 2-9584

CAPITAL CITY ROOFING & FLOOR CO.

1920 OAK BAY AVENUE—AT THE ONE-STOP

ELECTRIC HOME HEATING

REDUCED POWER RATES

SOON! Check Now on

ELECTRO-RAY

INFRAflo

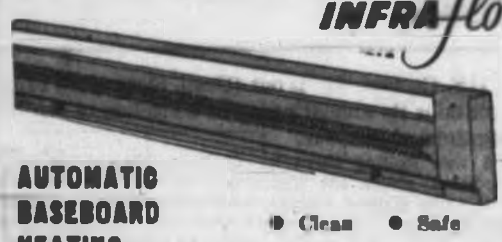

AUTOMATIC BASEBOARD HEATING

Beauty of design to blend with your room while giving assured comfort.

Full Ten-Year Warranty

- Clean
- Safe
- Silent
- Labor-Free
- Cheaper to Install
- Always Ready
- For the entire home, old or new, or that chilly room

Free Planning — Full Information — No Obligation

Call Your Licensed Electrical Contractor for Complete Quotation and Terms

Buckle Electric — 1162 Reynolds GR 9-2041

Camosun Electric Ltd. — 2828 Quesnel EV 2-0316

Dawson Electric — Brentwood GR 4-1416

Dunn Electric — 1920 Oak Bay Ave. EV 4-3211

John Elliot — 1806 Swartz Bay GR 5-2422

Bert Manfield — Ganges Ganges 8R

Ernest Graham — 3061 Henderson EV 4-7541

Gillespie Electric — 2811 Epsom GR 7-1651

Heard Electric — 2744 Forbes EV 2-7632

H. J. Langdon & Sons — 506 Bastion EV 2-1613

Rumsby Electric — Sooke 472-5042

Willett Electric Ltd. — 2633 Gov't EV 2-4434

PANELEC ELECTRIC HEATING CO.

EV 2-3881 Distributors 719 View St.

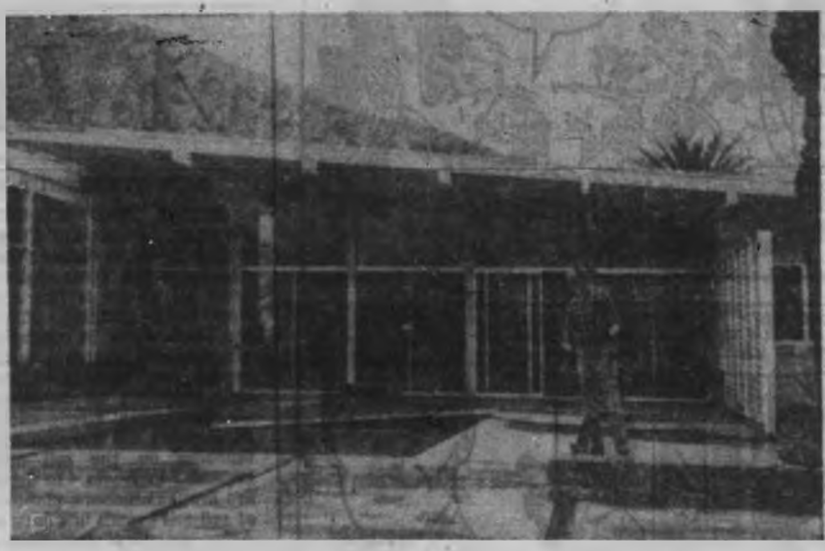

Ike's New Golfing Home

Foreman Herman Sylvania surveys the work yet to be done on a new four-bedroom, six-bath house for former President Eisenhower on the Eldorado Country Club golf course in Palm Desert, Calif. The $100,000 accommodations are between the 10th and 11th greens. The former president is expected to move in before Christmas.

Safe Diving — *By Cal Smith*

Beware These Easy Profits!

Whenever the average skin-diver hears the words "log salvage," he eyes light up with visions of huge and easy profits. But, like most fast money schemes, recovery of sunken, water-soaked timber is usually found to be far from a simple chore, and is generally less profitable than working for wages.

* * *

It all seems deceptively simple on the surface. Just a matter of tying some type of baloon to each end of the log, filling it with air, and towing the now floating timber to shore.

* * *

Of course, we should mention the difficulty of locating the logs in the muddy bottom and the problems encountered when attempting to slide a rope around the ends. But, of even more concern is the danger of working in the brush and log tangles of the booming grounds, or in the pitch blackness of the typical mill pond.

* * *

Then too, the diver's scope of operation is limited to a working depth of less than 50 feet by the dangerous "bends"—unless he's willing to undergo the long, idle hours of decompression afterwards. And this in turn limits the salvage area to narrow strips along the shoreline.

* * *

Like British Columbia, Northern Ontario's productive logging industry has left a wealth of unclaimed timber on the bottom of its myriad lakes; timber which will remain perfectly preserved for more than a hundred years. Mostly red and white pine, the logs are the solid butts that make the best lumber and represent millions of dollars.

* * *

A commercial diving company, North Bay Divers, decided to do something about it last summer and spent two months under contract to a logging company, salvaging logs for $20 a thousand board feet. This company also installed the water intake for Canada's first Bomarc missile base.

* * *

Jack Leroux, one of the partners of the company, told me that "it looked good until we made the final tally. We'd been getting well over a hundred logs some days and it was all first grade material."

* * *

The "final tally" he referred to, was 150,000 board feet of prime lumber which netted them about $3,000 in less than two months. But when $1,400 expenses were subtracted it left $1,600 dollars to be split three ways. Not particularly high wages for men working in the hazards of the underwater world.

* * *

Admittedly, the price of the logs was much lower than the diver could expect in B.C., but even so, it couldn't be considered a get-rich-quick venture.

* * *

And so, after considering the matter very carefully, one is forced to re-classify log salvage and consider it on a par with boom-chain salvage, commercial spear-fishing, and underwater goldmining. It's just plain hard work!

Fire, Police Building Soon to Take Shape

Cement forms for the $265,600 Saanich fire and police building will begin taking shape tomorrow.

Driving of piles, which was described by contractor Douglas Hunter of Hunter & Son as "a slow proposition," was completed Friday, leaving the way clear for cement work to start.

"We are hoping it will start to look like something by the end of the week," Mr. Hunter said.

The 20,000-square-foot, two-level building is due for completion by the end of April.

CUT FUEL COSTS!

INSULATE NOW

Certified Applicators

No Salesmen

Phone Gar Taylor Direct

EV 2-2331

Victoria Roofing and Insulation Co. Ltd.

917 Fort Street

PHIL BALLAM

- PLUMBING
- OIL HEAT

Reasonable • Reliable • Recommended

1542 RICHMOND EV 5-2953

DO IT NOW!

By Doing It Now

YOU SAVE!

When Everybody Works, Everybody Benefits.

On Work Done During the Winter Months

We Allow 10% Off Supplies Used in Any Job

- PAINTING and DECORATING
- RENOVATIONS OF ALL KINDS
- CONCRETE WORK
- FALL-OUT SHELTERS, ETC.

HEATH CONSTRUCTION

GENERAL CONTRACTORS

Call EV 6-4264 945 Kings Road

Questions, Answers On Building Topics

By CHARLES A. TAYLOR
Copley News Service

Q. We have squeaky floors, not bad all over but particularly noisy in one spot. We have read about several ways to silence floor squeaks, but in each case one has to get under the floor to make the repairs. We cannot get under our floor as there is no crawl space. Do you have any suggestions.—W.N.C.

* * *

A. The other day I ran across instructions which I consider an ingenious way to repair floor squeaks when you can't get below the floor. First, locate the position of the floor joist nearest the squeak. You do this with a magnet suspended from a string, moving it along close to the floor. When the magnet pulls, you are over a nail driven through the flooring into a joist. Drill small holes at an angle through flooring and into joist. Then drive and countersink nails below the surface of the floor and fill the holes with matching wood from your drillings.

* * *

Q. We have a chest of drawers in a mahogany finish which we would like to enamel in a light color. A friend tells us that mahogany stain will bleed through light colors. Is this so?—Mrs. L.L.P.

* * *

A. After thoroughly sanding, the chest should be painted with a shellac mixed with an aluminum powder or paste which will effectively seal in the mahogany stain so that it can be painted ivory or white without danger of bleeding through. If you don't want to mix your own sealer, there are commercial sealers on the market made for this purpose.

* * *

Q. Can wood floors be installed over concrete slab?—D.E.

* * *

A. The concrete should first be damp-proofed. Then wood block flooring can be laid in an asphalt mastic cement.

India's power generating capacity rose to 4,681,700 kilowatts in 1960, a 350 per cent increase since 1947.

Pella . . .

- ROLSCREENS (Window Screens)
- WOOD FOLDING DOORS AND PARTITIONS
- WEATHERSTRIPPING
- SCREEN DOORS
- VENETIAN BLINDS
- STEEL OVERHEAD GARAGE DOORS

We Supply and Install

B. T. LEIGH

736 NEWPORT

EV 3-9685

Be Comfortable

SAVE UP TO 25% OF YOUR FUEL BILL

Reduce your condensation problem, get aluminum storm windows and doors now!

Measured, Manufactured and Installed by Experts

Free Estimates at

HUMPHREY WINDOWS LTD.

731 DISCOVERY ST.

Telephone EV 2-6912

Have Your Roof and TV Antenna Checked Now!

Let us give your home a NEW LOOK—

• DUROID or BARRETT ROOF

• Winegard and Channel Master Antenna

Why wait until it's too late? Have your roof and antenna checked now by our experienced workmen. All workmanship guaranteed and available on easy credit terms.

BROCK ROBERTSON

Quick Service Roofing EV 3-9644 TV Antenna Service Est. Since 1910

Investigate!

THE ADVANTAGES OF BASEBOARD HEATING

- THERMOSTAT IN EVERY ROOM
- NO UGLY FURNACE OR PIPES
- NO OILY SMOKE OR DIRT
- NO SERVICE OR MAINTENANCE
- NO FUEL TO ORDER OR STORE
- LOW OPERATING COST
- ONE-DAY INSTALLATION
- EASY TERMS

ALL THIS

At a Lower Price than Old-Fashioned Automatic Heating Systems

We Are Proud and Our Customers Are Proud of the More Than 500 Installations in Greater Victoria

Join the Swing to Electric Baseboard Heating and Call Us Now!

Free Estimates — No Obligation

Denford Electric

COMPANY LTD.

664 Discovery St. Ph. EV 5-8811, Day or Night

STILL TIME TO INSTALL HEATING EQUIPMENT

BEFORE WINTER SETS IN . . .

QUICK SERVICE

AUTOMATIC OIL HEAT SPECIAL

only $465.00 Plus Duct Work

Completely Installed

ONE DAY SERVICE

HERE'S WHAT YOU GET

- 110,000 BTU, Williams Oil-O-Matic Furnace
- 250-gallon basement oil tank.
- All taxes and permits.
- Terms as low as 10% down, balance over 60 months, including interest at 3%.
- Wiring to approved circuit.
- Unconditional one-year warranty.

WHEN IT COMES TO HEATING

IT PAYS TO DEAL WITH A HEATING SPECIALIST

DON'T DELAY—LET US MAKE A SURVEY TODAY

W. R. MENZIES & Co. Ltd.

HEATING VICTORIA SINCE 1900

911 FORT ST. EV 3-1112

SUPPORT YOUR WINTER WORKS PROGRAM

Help to Combat Winter Unemployment in This Area

In conjunction, and with the support of the manufacturers, we, as the exclusive Western Canadian Distributor, are now able to offer "Altex Insulated Aluminum Bevel Siding" at a price never before offered in Western Canada. Do it now! And SAVE $ $ $

"THE OLD" makes way for "THE NEW"

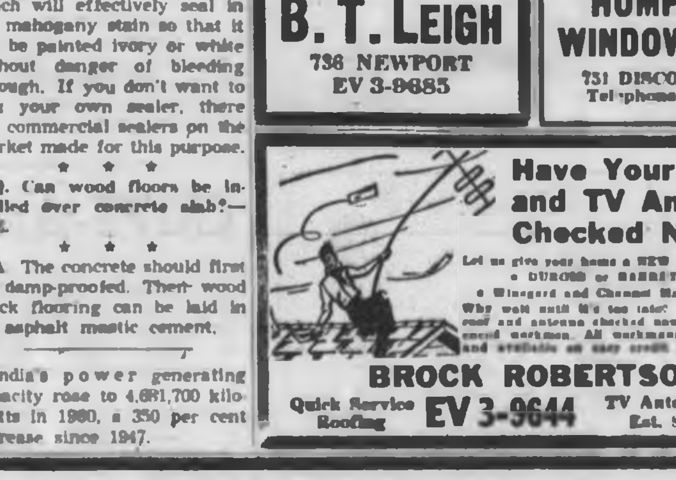

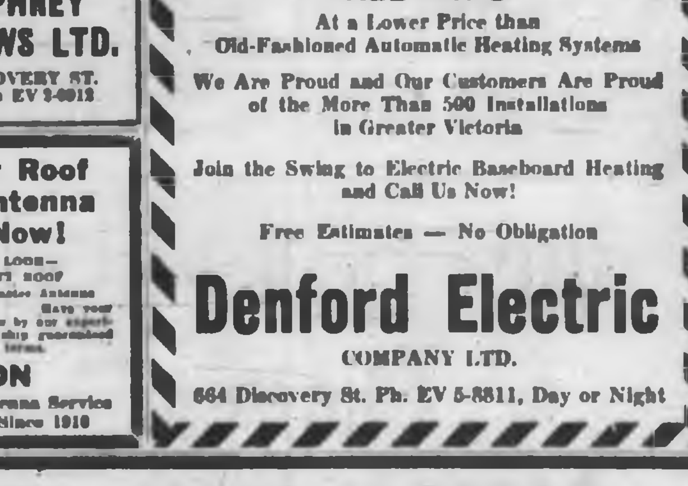

ALCOA KAISER REYNOLDS

Saves Paint Dollars, Saves Fuel Dollars. Strong and Rigid, Fire Resistant, No Exposed Nails, Silent Sound-Proof

"ONLY ALTEX PRODUCES AN ALUMINUM SIDING GOOD ENOUGH TO GUARANTEE YOU TWENTY YEARS OF SATISFACTION"

DO IT NOW!

No Down Payment

Small Monthly Payments

FREE With every Home Demonstration—20-piece Colorful, Unbreakable MELMAC Set of Dishes.

Call, Write or Phone for Discriptive Folder.

MAIL TODAY

I am interested in Altex Insulated Aluminum Bevel Siding. Please send booklet. No obligation.

NAME ____________

ADDRESS ____________

IDEAL INSULATION & ROOFING LTD.

615 Courtney St. EV 2-5842, EV 2-5011

FLINTSTONES

JUDGE PARKER

BLONDIE

LIL ABNER

POGO

RIP KIRBY

ABERNATHY

REX MORGAN

ARCHIE

HI & LOIS

Garden Notes

A Little Confusion!

By M. V. CHESNUT, FRHS

FROST AND RHUBARB — (W.W.G., Ladysmith.) The neighbor who told you to dig up your rhubarb and leave the roots exposed to the frost all winter is just a little confused in his thinking. This is one of the steps taken in producing forced, out-of-season rhubarb, but roots intended for cropping at the normal time shouldn't be disturbed.

For forcing, strong roots at least three years old are dug up and left outdoors on the soil surface for exposure to frosts. In January they are brought indoors, planted in boxes of soil and grown in a dark basement. After cropping, the worn-out roots are discarded.

RED BRUSSELS SPROUTS — (N.J., Victoria.) Seeds of the red Brussels sprouts are available from Thompson & Morgan Ltd., Ipswich, England, for one shilling, sixpence a packet—about 21 cents in our money. The culture is exactly the same as for the green varieties and the flavor is slightly more peppery, like that of red cabbage.

Seedsmen in Great Britain prefer not to accept Canadian silver coins, but our bills are quite acceptable and they will issue a credit note for your change. Postage is extra on orders under 20 shillings.

HAZEL CUTTINGS—(F.V., Royal Oak.) Hazel slips are extremely difficult to root and I don't think you would have any success with this method of propagation even with the use of a hormone rooting powder.

Layering in the autumn is a better method. Select an outside stem of last summer's growth, bend it down, give it a sharp twist and peg the twisted portion in the soil. After roots form, the layered bit can be detached from the parent plant and planted up elsewhere.

It is often possible to find rooted suckers springing up around the base of the bush. Dig down and detach these in the spring.

FLY REPELLENT — (J.M.P., Esquimalt.) I have never heard of any permanent shrub that possesses any power to repel flies. There is a pretty blue-flowered annual called nicandra, though, which is known as the shoo-fly plant by reason of its reputation for keeping flies away.

GLADIOLUS SCAB — (H.T.O'B., Victoria.) The shiny dark brown flecks on your gladiolus corms are due to a fungus infection called scab, somewhat similar to the scab of potatoes. It is not, as a rule, a very serious disease, and corms with only a few scabs on their skin may have the lesions cut out with the point of a pocket knife, dusting the wounds with sulphur. Badly scabbed corms should be burnt.

As with potatoes, there seems to be a relationship between scab and a lack of organic material in the soil. A good dressing of old rotted manure, spent mushroom compost or peat moss would probably reduce the incidence of the disease.

TREE FOR SMALL GARDEN—(R.P.C., Oak Bay.) As your garden is so very small, I think an ideal flowering tree would be prunus serrulata erecta (amanogawa). This is a Japanese flowering cherry with an upright habit of growth, rather like a miniature Lombardy poplar, and such a slim column takes up very little room.

In the spring it bears a profusion of double pink blossoms and it puts on another show in the fall when the foliage turns all shades of red.

Hollywood Today

By Sheilah Graham

Movies Return To New York

New York is having a renaissance of moviemaking. Producer **Ely Landau** plans 10 movies. **Elia Kazan** is making his films here. And real-estate tycoon, **William Zeckendorff** is planning to build a big studio in the Bronx. New York producer **Fred Coe** is also active in moviemaking in Manhattan. He follows "The Miracle Worker" (now completed) with "The Tenth Man," using the stars who appeared in the plays.

★ ★ ★

Richard Burton is delighted to leave his chores as Anthony in "Cleopatra" for two weeks. He is taking a slow boat to New York where he will tape his part in the upcoming TV salute to **Alan Jay Lerner** and **Frederick Loewe.** Richard will sing his songs from "Camelot."

★ ★ ★

Jean Simmons, a friend and admirer of British actor **Paul Scofield,** left husband and new baby in Los Angeles for two days to catch Paul in his enormous play hit on Broadway, "A Man for All Seasons." I saw the show and I can't remember when I have been so enthralled. Sheer acting brilliance.

★ ★ ★

Peter Duchin is getting offers from Hollywood, especially from **Jerry Wald.** "But I won't make a screen test just because my name happens to be Duchin," says Peter, son of the late famed **Eddie Duchin.** Instead he is taking drama lessons.

★ ★ ★

Rock Hudson and **Marilyn Maxwell** flew into Philadelphia to catch "Subways are for Sleeping." The musical then left for Boston . . . The stars of this play are **Sidney Chaplin** and **Carol Lawrence,** and I hear they are very good. But the show-stopper is **Phyllis Newman,** who is **Mrs. Adolph Green** in private life. A bit embarrassing because Adolph, with **Betty Comden,** wrote the show.

★ ★ ★

Katherine Hepburn is filming "Long Day's Journey into Night" at the production center in New York. CBS uses the centre for television. And when Katie, who likes to have no audience when making a movie, saw all the people she moaned to one of the bosses, "Can't we do something about it?"

Lucille Ball and **Henry Fonda** are rehearsing for a television show in the centre. Lucille's children have returned to the West Coast and she will follow them—husband **Gary Morton** is also there.

CRYPT-A-CROSSWORD

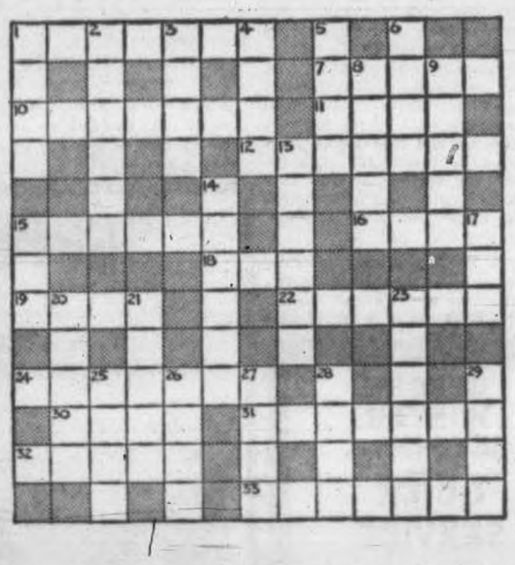

CLUES ACROSS

1. Evasive players from Los Angeles (Double clue).
7. Ida's in a State (Split word).
10. Just say the word.
11. Pretty open fabric.
12. Ken gives the President a start (Split word).
15. One who will always be short.
16. Garden paradise.
18. The trumpeter has a drink (Hidden word).
19. Bend down, Donald! (Double clue).
22. Searched for a bullet, perhaps.
24. Marred red caps, possibly (Anagram).
30. It means nothing to a tennis player.
31. Not according to the law.
32. Drive back.
33. Nonstop tour of the bases! (Two words).

CLUES DOWN

1. Small coin.
2. It fits O'Connor, the actor.
3. It's wicked to live the wrong way (Reversed word).
4. Go down in the kitchen (Double clue).
5. A broken link in the oven! (Anagram).
6. It may be lifted for the sake of beauty.
8. One may do so in partnership.
9. Barrier of bushes, perhaps.
13. Free from liability.
14. A blow to tie up production (Double clue).
15. Crazy with anger (Double clue).
17. Show that you agree to doze off (Double clue).
20. Sam, perhaps.
21. Jack's an unprincipled fellow! (Double clue).
23. Normally, a child grows it!
25. Lariat of European origin (Hidden word).
26. Throw things at somebody.
27. It's prepared to be eaten.
28. Is possibly grand for a bridge player.
29. Scheme.

Answer in Tuesday's Colonist

LET'S TALK

By Rudolf Flesch

"U.S. Camera '62" is out (Duell, Sloan and Pearce) and contains its annual gorgeous collection of the best photographs of the year.

As I was looking through the book, it struck me that there are two distinct schools of photography — the fancy one, with trick shots, souped-up equipment and all sorts of artificial contrivances, and the plain one, with nothing but a good camera, a wandering eye and a sense of beauty.

On pages 138 and 139, for instance, of "U.S. Camera, '62," there are two pictures facing each other. The first is by Andre de Dienes and shows a nude woman in a flying leap, jumping over a vast Southwest desert landscape, complete with several mesas on the distant horizon.

Nude-Plus-Utah

In case this doesn't make sense to you, there's an explanation in the back of the book, telling us Mr. de Dienes superimposed two photographs on each other, taken at completely different times with completely different cameras and lighting.

"If de Dienes is not completely satisfied with a picture," the explanation adds, "he will very often search through his files until he finds a suitable print to go with the other. In this case, the view of Monument Valley in Utah provided the right touch."

Opposite this de Dienes nude-plus-Utah picture there's a picture by Friedrich Bernstein, showing somebody's attic. It contains an old wardrobe, a dress form, a bedspring, some boxes and empty drawers and some old prints on the wall, including one of the brooding emperor Napoleon in a darkened gilt frame. You don't exactly see the dust over it all, but you can somehow feel it.

I don't need to tell you which of the two pictures I prefer.

Just As It Was

I don't hold with superimposing nudes on landscapes, but I can quite understand the great thrill Mr. Bernstein must have felt when he quietly and lovingly took his shot of that corner in the attic just as it was.

The greatest photographer, Henri Cartier-Bresson, is also the greatest prophet of this super-realistic school of photography. In a recent interview in Harper's, he said: "My greatest joy is the surprise of facing a beautiful organization of forms, the intuitive recognition of a spontaneous—not contrived—composition . . .

"I never crop a photograph. If it needs to be cropped I know it's bad and that nothing could possibly improve it . . .

"I never use a flash bulb—just as it would never occur to me to shoot off a pistol in the middle of a concert . . .

"The thing to be feared most is the artificially contrived, the contrary to life . . .

"Photography is a strictly visual medium, grasping at the evidence of reality."

PRES-TO-LOGS
NOW AVAILABLE
COLOURED FLAME LOGS
CARTON OF 6 LOGS $1.25

PRES-TO-LOGS
AT PLANT
15 LOGS $1.15
30 LOGS $2.30
QUARTER UNIT (60 logs) $4.50

DELIVERED
(Five-Mile Circle)
Driveway $19.00
Basement Storage Area $20.50
Per Unit

BRITISH COLUMBIA
FOREST PRODUCTS LIMITED
VICTORIA PLYWOOD DIVISION
371 GORGE ROAD EAST EV 5-3333

Island Woodsman in Charge — *Verdict: Youth Negligent*

Stronger B.C. Hunting Laws Demanded by Inquest Jury

ALBERNI—A conorer's jury headed by Chris Holcombe, a well-known woodsman in this area, has urged five changes in B.C.'s hunting laws which it felt could cut down on the growing incident of hunting deaths in the province.

Recommendations were handed down as the jury said negligence on the part of 18-year-old hunter Ronald Pitman was to blame for the death of forest ranger Felix Theodore Brooks, 41.

Brooks died of a gunshot wound in the chest about 7 a.m. Nov. 25 in the area known as McLean's Slash about 13 miles from here.

The jury deliberated almost three hours before returning shortly after 1 a.m. Saturday with these recommendations:

- Hunters of deer or big game should be required to carry binoculars or telescope to distinguish the object he is about to shoot, thereby "eliminating the excuse" of mistaking another person for a deer.
- Some form of personal liability insurance should be carried by all hunters.
- Every person who kills another person in a hunting accident should be charged under the Criminal Code.
- The age of an adult under the Game Act should be raised to 21 from 18 years.
- The time of legal hunting should be one-half hour before sunrise and one-half hour after sunset.

Evidence given before coroner Dr. C. Pitts showed Brooks and his hunting companion, Henry Doerksen, had been walking along a switchback logging road, with the victim on the outside. They parted from James Darby and Melvin Cooper a few minutes before the accident.

Doerskin told of calling for help when his companion pitched forward on his face following the sound of a shot and Darby told of hearing the call and returning to the scene.

Further evidence showed Pitman and two juveniles with whom he had been walking on a lower road in the logging slash left the scene after the shot was fired and they heard the call, going on their motorcycles and riding away.

One of the juveniles had stopped a car and, with the occupants, returned to the spot where the victim lay dead.

Telescope Sets Pace for World

* * * * * *

Free Nations Will Copy Saanich Eye

Eight-year-dream is coming true for scientists at Dominion Astrophysical Observatory here. Observatory director Dr. R. M. Petrie, right, and Dr. Harvey Richardson, centre, discuss model of pace-setting new 48-inch reflecting telescope with design engineer F. W. Jackson. — (Colonist photo.)

By IAN STREET

Victoria's new 48-inch telescope is setting the pace for the rest of the world.

The instrument being assembled at the Dominion Astrophysical Observatory on Little Saanich Mountain has two unique features:

- A pre-set automatic positioning mechanism locks onto a distant star at the push of a button.
- The mechanical design permits the main telescope tube to be swung in a full circle.

* * *

Both features were developed by the British firm of Sir Howard Grubb-Parsons Ltd. to a design mapped out by scientists at the observatory.

Dr. R. M. Petrie, director of the observatory, and the late Dr. Andrew McKellar spent five years on the design. Development and construction of the telescope took another three years. It will be operating early next year.

F. W. Jackson, design engineer for the British firm which leads the free world in telescope manufacture, arrived here by air last week to oversee assembly and testing of the new instrument. He is assisted by J. W. Lunn from the Newcastle-on-Tyne plant.

It is safe to assume, Mr. Jackson said here yesterday, most large telescopes built in the foreseeable future will be fitted with an automatic positioning mechanism similar to this one.

* * *

Specialized nature of the work for which the new telescope was designed—studies of color and brightness of stars—requires rapid movement from one star to another.

When the telescope is fully operational, the operator will sit down at a desk console, set a series of dials for the position of the star under study, then press a button.

* * *

Three electric motors, controlled by a series of cams and electrical relays, can move the telescope through a 120-degree arc in less than a minute and bring it to rest within half a degree of the target.

Final minute adjustments are made by manual push-button settings that move the end of the main tube by as little as half of one-thousandth of an inch at a time.

* * *

Mr. Jackson said Grubb-Parsons had already tendered on a South American job which would incorporate a main tube swing of 360 degrees, modelled on the Saanich design.

The Newcastle-on-Tyne firm employs 8,000 and is mainly concerned with the manufacture of generating equipment.

* * *

It is also a leader in the west in development of nucelar power stations and provided equipment for Britain's Calder Hall installations. In Canada it supplied equipment for the conventional generating station at Niagara.

The firm was founded by Sir Charles Parsons, inventor of the steam turbine and an ardent amateur astronomer.

* * *

The firm has built telescopes in many parts of the world, among them Canada's largest, the 74-inch reflecting telescope in the Dunlap observatory in Toronto.

Other telescopes are operating in South Africa, Australia, Japan, France, and another for Egypt is nearing completion in the factory.

PTA to See School Play

Staff members of Oak Bay Junior High School will present a program entitled "Christmas Crackers or a Comedy of Errors" at a meeting of Oak Bay Junior High School PTA to be held at the school at 8 p.m. Tuesday.

The Tuesday meeting is being held instead of the November general meeting, which was cancelled.

Welcomed with Song

Welcome for guests at Vancouver Island Indian "friendship feast" last night took the form of dances and songs. Among diners in Strawberry Vale hall was Education Minister Leslie Peterson shown above with Cindy Thomas, 6, left, and Jackie Albany, 8. At right is Chief Edward Joe of Esquimalt Indian band.—(Colonist photo.)

Disabled in Storm

Adventists' Ship Under Tow

TOFINO — The 70-foot Seventh-Day Adventist mission ship Northern Light is under tow in heavy winds about 12 miles southwest of Estevan Point bound for Tofino.

She called for assistance when her engines failed and the distress message was relayed to the lifeboat station here at 4.20 p.m.

Ten minutes later the lifeboat was on its way into a half gale as night approached.

But the lifeboat, commanded by coxswain Fred Hagelin, didn't get very far.

A message from the dragger Annie Tuck said the Northern Light was under tow and required no further assistance. Shortly after this the tow rope broke and the U.S. tug Vigorous took over.

The lifeboat crew returned at 5 p.m. Time of arrival here for tug and tow was not known.

Bus Shift Fought By Smith

Victoria mayoralty candidate Don Smith yesterday flatly opposed any suggestion that the city take over the transit system.

"I am against this, just as I am against any plan which would saddle the homeowners of Victoria with additional debt," he said.

PUT IT THIS WAY

If elected, Mr. Smith added, his administration will not be party to any deal which would result in transfer of ownership of the system from the government to the city of Victoria.

"Let me put it this way," he sumemd up. "I wouldn't want the city to have the bus system if the government gave us the Hydro Building—and threw in the Parliament building."

The candidate went on to urge that all avenues be explored by operators of the system to seek economies and improvements.

Island Boy Drowns Companions Escape

LADYSMITH—One of three juveniles was drowned when the car in which they were riding skidded from the end of the government wharf and submerged in 25 feet of water Friday night.

Police said the victim was Ralph Wilcox, 18, of Ladysmith, but declined to name his companions until their investigation is completed.

The two youths, who escaped by breaking the car windows, have been released from hospital here after treatment.

One told a Colonist correspondent: "We drove down the wharf and when we came to the end the driver applied the brakes.

"It was slippery," he said. "The car slid, hit the rail and turned over into the water."

An inquest will be held here at a date still to be set. Wilcox's body has been recovered.

Thief Takes Cobalt 60

LONDON (UPI)—A cylinder containing radioactive cobalt was stolen from a scientist's car here last night.

Police warned anyone who found the cylinder not to touch it.

A Scotland Yard spokesman said the "highly dangerous" tube was printed with the words "Cobalt 60, radioactive, 12 millicuries."

CHRISTMAS SPECIAL
ONE WEEK ONLY
15% OFF On Rug and Upholstery Cleaning
Budget Terms Available
DURACLEAN SERVICES
PHONE EV 5-5320 RES., EV 4-2344

STOP! LISTEN! THINK!
WHAT THE ELECTION OF—
PETER F. FRANCIS
will mean to ESQUIMALT! The vote for this matured, family man of vision, integrity, and his proven worth of many Esquimalt endeavours including Juvenile Sports; Boys Pipe Band; Old Age Assistance; National Finance Committee of N.D.F.A. and many other worth-while projects. Twice President of Esquimalt-Branch, Royal Canadian Legion.
For Transportation to polls
Phone—EV 2-0509 EV 5-1078 EV 2-6516
Inserted by P. F. Francis Committee

EATON'S **Maple Shop**

Make It
An Old-Fashioned Christmas
Gifts in the Tradition of Early Canada

For the home blessed with the charm of Colonial furnishings, choose from the many gift ideas in EATON'S Maple Shop. Here, in this special shop in the Furniture Department, you'll find furniture and bric-a-brac rich in the heritage of early Canada . . . pieces that will make unique, warmly welcomed gifts, whether you shop on a limited or limit-less budget. Plan on enjoying a leisurely shopping trip to this fascinating shop soon . . . to find such "traditional treasures" as these.

A. Table Lamp . . . the base a miniature antique finished black wrought iron stove, colonial print shade. 21.95
B. Coffee Table . . . round, swivel top table with shelf. Also in oblong shape with drawer. Each 49.50
C. Milking Stool . . . three-legged stool with handle. Each 4.95
D. Group of Four Pictures . . . matching set of Norman Rockwell prints. 19.95
E. Wall Accessory . . . Colonial style wall bracket with seven knick-knack drawers. 17.95
F. Colonial Style Candlesticks . . . quaint brass candle holders with carrying handles. Pair 5.95

EATON'S—Maple Shop, Second Floor, Home Furnishings Building, Phone EV 2-7141

SPECIAL! **Maple Wall Shelf** **9.99**
A gift that's sure to be popular in any home with maple furnishings. Three-shelf plate and cup rack in handsome antique maple finish. Measures about 24"x21"; each shelf is 5" deep, grooved for plate display. Complete with two hanging brackets. Please, No Telephone or Mail Orders. Special, each
EATON'S—Maple Shop, Second Floor, Home Building

Monday Store Hours: 9 a.m. to 5.30 p.m. Phone EV 2-7141 T. EATON Co. CANADA LIMITED

EATON'S
Beauty News
You'll be your most glamorous self during the festive season with beauty aids from EATON'S . . . And they're as close as your telephone . . . Just Dial EV 2-7141 or call Zenith 6100 and ask for the Order Line.

Dorothy Gray
HORMONE HAND CREAM

SPECIAL OFFER
Don't spoil the effect of your lovely new party gown with rough looking hands . . . Start now to have them looking the way they should—soft, smooth and creamy white. Choose Dorothy Gray Hormone Hand Cream to help protect against chapping and dryness.
Special, 4-oz. jar 1.75

Special Offer Dry Skin Mixture
For that sparkling look this festive season choose this Special Dry Skin Mixture by Dorothy Gray to help keep your skin smooth and naturally soft-looking. Use on face and throat, leaving a thin film on overnight.
Special, 4-oz. jar 2.50

"2-Minute Magic"
Deep pore cleanser designed especially for dry skin. Helps guard against externally-caused blemishes. In large 10-oz. bottle.
Special, 10-oz. bottle 1.50
EATON'S Pharmacy Limited, Main Floor, Phone EV 2-7141

There's Added Festive Glamour in **GLASSES** from **EATON'S**

Your glasses can make all the difference to your appearance this Christmas. Greet the season with a new pair of frames, sparkling with brilliants, gay in colouring—watch all eyes turn to yours, framed in new, dramatic beauty! Be sure you have the proper glasses, accurately fitted to play up to your most attractive features . . . your eyes.

In EATON'S Optical Department you'll find a wide and varied selection of frames.

EATON'S Optical Department, Fourth Floor, Telephone EV 2-7141

EATON'S Canada's Christmas Store

Spread a Ray of Sunshine With a Useful Sunbeam Gift

Brighten every day, all year 'round, with one of the excitingly new and appealing "SUNBEAM" Appliances from EATON'S! Brand-new bride, or accomplished home-maker, college or career girl, she'll appreciate, use, and enjoy for years, your thoughtful "SUNBEAM" gifts. See them in the Small Appliance Department at EATON'S, your Christmas Store with More.

MIXMASTER *Hand Mixer*

by Sunbeam

Mixing magic at her finger-tips . . . with this handy kitchen appliance! Extra large full-mix beaters, speed control, thumb-tip push-button beater ejector. Finished in pink, yellow, turquoise or chromium-plate. Each **21.95**

Sunbeam Mixmaster

The king of mixers . . . favourite of home-makers coast-to-coast. The powerful motor adjusts to 12 different mixing speeds. The blades can be removed easily for cleaning, yet remain safely in place during use. The "Mixmaster" stands firmly on a sturdy stand, and comes with two heat-resistant glass bowls. May also be used as portable hand-mixer. White only. Model EM. Each **32.95**

HAIR DRYER

Lady Sunbeam De Luxe Model

Decorative, and portable. Attractively styled to store on vanity or dresser. Has sliding door to hold drying cap and hose. A thoughtful gift for any busy woman. Each **31.95**

Standard Model

Controlled Heat

A gift she'll treasure! Makes hair setting and drying so quick and easy. Leaves hands free to do other things . . . to read or write or sew. Portable, decorative, easy to use. Each **26.95**

Sunbeam

Controlled Heat Fry Pan

The new fry pan with "Litefry" lever! And the Sunbeam pan has removable control for complete immersion . . . makes washing-up so much easier. Choice of high-dome glass or vented metal cover. Fry-Guide-on the handle. Square shape cooks 20% more food than round-style pans.

Complete Units, each **22.55** to **25.55**

Radiant Control Toaster

Real mealtime automation! Just drop in the bread . . . it lowers itself automatically, and raises itself, toasted just as you prefer it. Every slice alike, whether thick or thin, moist or dry! Each **29.95**

Automatic Toaster

Nine choices of "doneness"! Extra high pop-ups and extra wide slots for muffins, crumpets, frozen waffles, etc. Each **24.50**

Radiant Control

Waffle Baker and Grill

Automatically bakes and toasts to perfection. Signal light tells you when to pour the batter, and when waffle is done. Overflow rim avoids batter slop-over. Expansion hinge lets you toast king-size sandwiches. Each **39.50**

BUDGET-CHARGE

any of these small appliances with

NO DOWN PAYMENT

and pay as little as 5.00 monthly including service charge! Complete details at the Accounts Office, Third Floor

Sunbeam STEAM OR DRY IRON

Steam or Dry Iron

Now . . . on the Sunbeam Steam-and-Dry Iron, new "wash-and-wear" settings for modern fabrics! Large 30 sq. inch sole-plate and thumb-tip control and light weight makes ironing easier. She's sure to enjoy this Christmas gift any day of the year! Each **18.95**

Completely Automatic DELUXE

PERCOLATOR

MMMMMM — real coffee . . . made in an automatic "Sunbeam" percolator! Select the coffee strength you prefer . . . set it, and forget it. Coffee just the way you like it every time. Water-sealed element means the whole pot can be washed easily. Chromium-plated on copper nickel for enduring beauty.

2 to 8-cup size **31.50**

2 to 10-cup size **32.95**

EATON'S—Small Appliances, Main Floor, Home Furnishings Building, Phone EV 2-7141

Sunbeam

Floor Conditioner and Rug Cleaner

This handy combination cleaner scrubs and polishes floors and cleans rugs. It features 10" super-brush, floor-scrubbing pad, 3 cleaning and polishing pads, and adjustable rug-cleaning attachment. Model 640. Each **34.95**

Sunbeam

Vacuum Cleaner

Special model with exclusive "Touch 'n' Lock" cover. Comes with rug-and-floor nozzle, upholstery tool, dusting brush, crevice tool and attachment kit bag. Model 635. Each **66.95**

Choose both as a special surprise for her Christmas gift. Both for **99.50**

NO DOWN PAYMENT — 7.00 Monthly, including service charge.

EATON'S—Vacuum Cleaners, Main Floor, Home Furnishings Building, Phone EV 2-7141

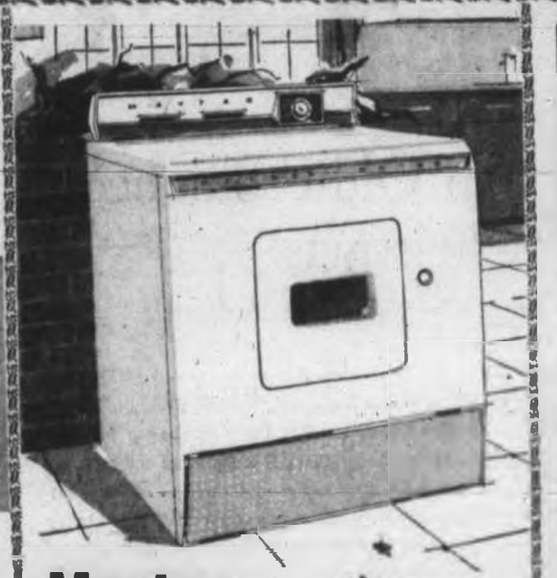

Maytag Combination Washer-Dryer

You'll be the best Santa Claus there is when Mom sees this handsome Maytag combination in her laundry room on Christmas morning. It can be installed anywhere . . . requires no venting! Washes and dries automatically in one operation!

The right combination of most wanted features: ● Hot, warm and cold water wash ● Automatic water heater ● Wash 'n' wear chime ● Automatic water level control ● Rinse conditioner ● Automatic load balancer ● Safety Door ● Quad-coat cabinet protection.

Combination, each **699.95**

Budget-Charge Terms available with

NO DOWN PAYMENT

EATON'S—Major Appliances, Main Floor, Home Furnishings Building, Phone EV 2-7141

A Gift of Beauty . . . An Original Oil Painting

Delight that special someone this Christmas with one of these beautiful original oil paintings from Europe. Included in the fine selection at EATON'S are scenics, florals and landscapes, suitably framed in gilt or gold-colour frames.

Size 18"x17", each **22.50**
Size 13"x13", each **19.75**
Size 15½"x19", each **22.50**
Size 10"x26", each **37.50**

Budget Charge Terms Available with NO DOWN PAYMENT

EATON'S—Pictures, Second Floor, Home Furnishings Building, Phone EV 2-7141

Husbands! Here is something she won't expect . . . and it makes

A Most Appreciated Gift

EATON'S "Duro" Steamer

From a thoughtful husband . . . this one-quart size steamer is so handy for numerous little, hurry-up cooking tasks. Designed especially to meet our customers' specific requirements, it is in polished aluminum with cool bakelite handles and knobs and snug fitting lid. EATON Price, each **3.49**

EATON'S—Housewares, Lower Main Floor, Phone EV 2-7141

EATON'S CANADA-WIDE 1.49 DAY

Coming Tuesday!

Many Timely Gift Items for Budget-Wise Christmas Shoppers Will Be Featured Tuesday

The value-packed day for thrifty Victorians with many excellent gift items to help you with shopping and to save on your Christmas-gift budget. Watch for it! . . . Wait for it! . . . EATON'S Canada-Wide 1.49 Day Tuesday!

SEE BACK OF THIS PAGE . . . for More EATON Shopping News

History or Follow the Birds?

Empress Hotel or a Joke?

Birthday Design Lacks Stamp of Approval

Announcement by the postmaster-general's office that the federal government will issue a special stamp commemorating the city's 100th birthday next year has already generated a hassle over choice of the design.

Suggestions ranged from the nostalgic through the historically obscure to the downright flippant.

Olde England Inn proprietor Sam Lane suggested the stamp should bear a picture of the four-masted barque William Morrison with the old Hudson's Bay Co. Fort Victoria in the background.

"Many of Victoria's first families rounded the Cape and came to the Island on the William Morrison," said Mr. Lane.

"I think a picture showing the William Morrison tying up in the harbor in about 1861, with the palisades of the fort in the background, would be attractive as well as historically significant."

One disgruntled model operator suggested a more contemporary theme—a totem pole with a "No Vacancy" sign around its neck, he suggested would be appropriate for the stamp.

Still another recommended the stamp depict a busy little coastal steamer known as "The Beaver," which plied the inlets and islands of the area.

The chamber of commerce appears to favor continuation of its theme: "Follow the birds to Victoria."

* * *

Tourist industry group chairman Walter Dodsworth suggested the stamp show a seagull, together with the slogan.

John Tisdalle, MLA, suggested only one scene was really typical of Victoria and the surrounding district.

* * *

"What that stamp needs," he said, "is a picture of the parliament buildings with, perhaps, part of the Empress Hotel beside it."

Cluster lights, too, may compete for a share of the limelight. One suggestion called for one of the traditional Victoria light standards with gulls in the background.

* * *

City and centennial officials who have been calling for the special stamp now are expected to appeal to the post office for inclusion of a centennial message in stamp-cancelling machines.

LOCAL NEWS

The Daily Colonist.

(ESTABLISHED 1858)

CLASSIFIED

SECOND NEWS SECTION — VICTORIA, BRITISH COLUMBIA, SUNDAY, DECEMBER 3, 1961 — PAGE TWENTY-ONE

* * *

Car Misses Curve Blacks Out Area

And Then Lights Went Out

About 4,000 Saanich homes were blacked out late yesterday by this crash. Wrecked car, driven by John A. Croft, 5230 Rambler, struck power pole on Blenkinsop, breaking 12,000-volt power line loose.

Light were out, furnaces went off, refrigerators thawed and cold snacks replaced hot dinners in about 4,000 Saanich homes late yesterday because one small car missed a curve.

The big problem developed some time after the cause.

Saanich police said John A. Croft, 5230 Rambler, was driving north on Blenkinsop when, at 4.45 p.m., he missed a curve at Mount Douglas Crossroad.

STRUCK POLE

His 1953 English car struck a power pole, overturned, and was wrecked.

Croft himself suffered only cuts to the forehead for which he was treated at Royal Jubilee Hospital, then released to naval authorities.

The pole struck was part of a feeder line carrying electric power from a substation to the Gordon Head-Cordova Bay area.

While the pole was not broken, at least one of the 12,000-volt lines was knocked loose, swinging in the wind.

WIRE SWINGS

At 5.22 p.m., when officers were still investigating and a wrecker was about to move Croft's car, the loose wire swung against a metal stay.

There were three brilliant flashes, officers said, then a transformer blew with a blast like a cannon at 5.22 p.m.

Almost immediately both B.C. Electric and police switchboards were swamped with calls.

POWER OFF

Power was off in the Gordon Head, Cordova Bay, Blenkinsop Lake areas, and along part of Royal Oak Avenue and Patricia Bay Highway.

Typical conversations on the police telephone went like this:

"Can you tell me why my lights are out?"

"Yes, madam. The power is off."

"Oh. Well, can you say when they'll be on again?"

"Yes, madam. When power is restored."

"Oh. Thank you very much."

B.C. Electric repair crews had the power restored by 7.07 p.m.

Comeback For Stool

The three-leg milking stool of yesteryear may have been a bit primitive but it always worked.

J. P. Pendray, 4160 Blenkinsop Road, had finished the job with about a dozen of his 42 milk cows when a crash-caused power failure yesterday idled his machine equipment.

"Luckily," he said, "it didn't last long enough to cause a real problem, although this was the worst in the seven years we've been on the property.

"We didn't quite have to resort to hand-milking . . ."

Two Hurt

Woman Struck By Car

A young Victoria woman pedestrian was injured at 6.45 p.m. yesterday in an accident at Douglas and Broughton.

Miss Jean Cree, 23, of 1125 Hillside, was taken to St. Joseph's Hospital with head and right leg injuries.

SLIGHT CONCUSSION

She was admitted for observation with a slight concussion.

Frank A. Butler, 2424 Sinclair, driver of the small car involved, was also treated at the hospital for a severe cut on his left index finger.

WINDSHIELD BROKEN

Police said the pedestrian was crossing Douglas at the time. They are still investigating. Windshield of the car was broken in the accident.

Crash Hurt Three

Driver Accused After Car Chase

A chase that began on Douglas Street and ended with one car wrecked at Quadra and San Marino resulted in a 23-year-old Langford man facing a criminally negligent driving charge in city police court yesterday.

Remanded without plea to Monday was Leslie Charles Jones, 2711 Jacklin. Deputy Magistrate J. A. Byers set bail at $250.

CARS CHASED

Police said two cars were originally chased by a prowler car north on Douglas. One went straight on, and police followed the second when it turned right on Cloverdale and north on Quadra. Here the city car radioed Saanich officers for help.

Near Union the fleeing car overtook and almost hit another car, seemed to go out of control on a curve, then hit a power pole at Quadra and San Marino and overturned.

TAKEN TO HOSPITAL

Three occupants of the car, police said, were taken to hospital.

Thomas McKenzie, 20, of 3835 Saanich, was admitted overnight at St. Joseph's Hospital, then released. John McKenzie, 18, of the same address, last night was in "good" condition at Royal Jubilee Hospital with head injuries. William Bernard Nickels, RR 2, was released after treatment.

Gordon Head PTA To Hear Speaker

Frank Breakwell of the Saanich Welfare Service will speak at a meeting of the Gordon Head Elementary School PTA to be held in the school auditorium at 8 p.m. Tuesday.

Seven Injured In Road Mishaps

Seven people suffered minor injuries in a rash of traffic accidents in Victoria last evening.

Arthur Halpen, 47, of 3157 Esson, and Peter Wolfe, 68, 551 Ellice, were taken to St. Joseph's Hospital following a collision at 6.05 p.m. at Hillside and Blanshard.

Halpen's head, mouth and elbow were cut. Wolfe had a sore neck. Police said a car driven by Halpen hit the rear of Wolfe's car when the latter stopped for a traffic light.

Two more went to St. Joseph's after a crash at 7.36 p.m. at Quadra and View.

Gerald Newnham, 26, 1600 Howroyd, was treated for a cut over the right eye, and Don Johnston, 31, 1025 Pendergast, for cuts to the forehead.

After colliding in the intersection, police said, the Newnham car skidded into two parked cars and wound up on the sidewalk.

Elaine Grant, 15, 1016 North Park; Terry Merkel, 1181 Goldstream, and Brian McKintosh, 4023 Holland, were treated at St. Joseph's for minor injuries after a two-car crash at 11 p.m. at Fort and Broad.

Police said drivers of the cars involved were juveniles. Damage was heavy.

Photographer's Christmas Spirit Replaces Shoplifted Portraits

The spirit of Christmas still lives, a city girl decided yesterday after learning a photographer will replace her $20 worth of photographs stolen by a shoplifter.

Sharon Hill, 19, of 734 Lampson, lost the pictures, Christmas cards and nylons to a shoplifter in a downtown store Thursday. The pictures were intended as Christmas presents for her mother and relatives back in the Okanagan.

Roy Strable, manager of Jus-Rite Portrait Studio where Sharon's portraits were taken, read about the incident in the Colonist and notified the girl he will make her another set free of charge.

Tenders Called in January

$2,000,000 Shop Plaza Planned for Esquimalt

By JACK FRY

Tenders will be called in January for construction of a $2,000,000 shopping centre on Esquimalt Road beside the municipal Sports Centre.

The project, financed by Capital Holdings of Vancouver, will be called Esquimalt Plaza. It will be the third built by the firm in this area and the fifth on Vancouver Island.

Reeve A. C. Wurtele of Esquimalt hailed the venture as "a step forward and something good for Esquimalt and the whole of Greater Victoria."

Other officials estimated it will bring the municipality an annual income of $15,000 in taxes.

CIVIC CENTRE

Announcement was made by Thomas Hurst, Vancouver, president of the development firm, who told the Colonist by telephone Esquimalt Plaza will be modernistic in design in order to complement the nearby civic centre.

A large parking lot will be situated in such a manner as to blend in with the Sports Centre parking lot and the shops will be fronted by a canopy—"as attractive if not more so than the one at the Town-and-Country shopping centre," he said.

SUPERMARKET

There will be a Safeway supermarket and 16 or 17 stores of which about 30 per cent already have been leased. Construction is expected to start in January and it should be completed about the first of April, said Mr. Hurst.

Capital Holdings, which financed plazas at Shelbourne Street, Colwood, Duncan and Port Alberni, is "planning a number of projects on Vancouver Island," although the president declined to elaborate on the subject.

DEVELOPERS

"We are not in the real estate or construction business. We are developers and we're interested in considering any project that a real estate man is promoting," said Mr. Hurst.

He said the firm has paid more than $100,000 in commissions to real estate agents between the coast and the Lakehead during the past three years and that "we have a $10,000,000 program this year."

Local dealings for Esquimalt Plaza land formerly owned by Brown's Nurseries Ltd. were handled by the Victoria real estate firm, Pemberton Holmes Ltd.

Reeve Wurtele said "I'm a little concerned about a number of shops on Esquimalt Road between Admirals and Constance. We don't want to hurt the little shops but we feel this will be good for Esquimalt as a whole.

"Council can't interfere with progress and it may be that some of these shop keepers will decide to move into the plaza. This is progress which in the long run will be to the interest of Esquimalt residents," he said.

BETTY WARE

Seen In Passing

Betty Ware with her 44-year-old parrot Joey. (Betty lives with her husband, **Albert**, a master cabinet maker, at 2941 Cedar Hill Road. Their hobby is miniature furniture) . . . **Mrs. Norman Hartley** looking at a stop sign at Scott and Ryan near Oaklands school . . . **Carole Brouse** driving the car . . . **Ed Pomeroy** staying up all night . . . **John Albany** greeting guests for dinner . . . **Jack Patrick** trying to get even on a last-minute decision to back the Hamilton Tiger-Cats . . . **Hilda Bauer** almost late.

Forwarding Address Left By Man Sought by Police

While Victoria police sought a former city real estate man on a theft warrant for more than two weeks he could have been reached by mail through a Vancouver forwarding address he left with the Victoria post office.

He also had a Vancouver telephone listing.

This was disclosed last night by lawyer David Hummel, defence counsel for Milton H. King, former head of King Realty, 609 Broughton.

King was arrested in Vancouver Friday by Vancouver city police, acting on information from Victoria police.

He had been sought since Nov. 16, when Dr. J. G. Patterson, 3000 Lansdowne, signed a complaint charging King with theft by failing to account for approximately $1,700.

Police withheld from the press the fact that a warrant had been issued. A police officer said that King's whereabouts were unknown and his description and details of the charge had been posted with police departments throughout the province.

The accused man was arrested on a "tip" provided to city police, it was disclosed yesterday.

Brought to Victoria Saturday, King was charged and bail set at $1,500. He was released from custody shortly after 8 p.m. after bail was posted in one surety.

AT ANY TIME

Mr. Hummel told a Colonist reporter that anyone could have reached King at any time by either telephone or mail.

He said King had put in a change of address at the post office when he moved to Vancouver several weeks ago and also arranged to have his telephone transferred to that city.

USUAL RESPONSE

Earlier, telephone calls to the Victoria home King rented at 1936 Bowker and to his downtown office had brought the usual recorded response that the numbers were no longer in service.

Mr. Hummel said his client was unaware that he was sought by police.

"The first he knew of the whole matter was when he was arrested," said Mr. Hummel.

Victoria Euphonium Player Chosen for Rose Parade

A 17-year-old Victoria euphonium player has blown her way through final eliminations and will travel to Pasadena to play in the New Year's Day Tournament of Roses parade.

Joan Marsh of Victoria High School was picked from four finalists chosen from 15 contestants from Vancouver Island bands. The contest sponsored by the Independent Order of Foresters.

Vote Plea by Candidate Falls on Foreign Soil

* * *

Peter Bruton's NOTEBOOK

FOREIGN INTRIGUE: A Maddison Street resident was somewhat taken aback by a card delivered to his home yesterday stating: "I need your vote and influence to become your REEVE." It was signed by **Gordon** ("A Native Son") **Elworthy**.

The resident would like to know how he's expected to help.

Maddison is two blocks on the Victoria side of the border of Oak Bay—the municipality where Mr. Elworthy is seeking election.

* * *

REDUCED TO CLEAR: They'll be striking admirals' uniforms for the ferry authority's **Monty Aldous** and **Ron Worley** soon. When the government ferry building program is completed they'll have 10 large ferries and seven small vessels under their command . . . Incidentally, the ferry authority will move its headquarters into the Black Ball building at the Inner Harbor just as soon as the painters have brightened up the place . . . One of our competitors headlines the resignation of trade commissioner **Maj.-Gen. B. M. Hoffmeister** as "Trade Commissioner Quits London Post." The only London post Gen. Hoffmeister quit was that of B.C. Agent General—and he quit that three months ago.

* * *

CALL OF THE ISLANDS: Down in Hawaii, apparently, the people don't worry too much about the possibility of another Pearl Harbor.

Cecily Collins says a recent visitor from Hawaii was discussing civil defence measures and fallout shelters with Victoria residents.

Seems a meeting was scheduled in Hawaii to discuss civil defence and only two people showed up—both of whom were tourists.

* * *

GUEST LIST: A long-time resident of Victoria has often wondered where the Welcome Wagon got the names of new arrivals.

The other day she went to the B.C. Electric to arrange an electricity service connection.

A day or so later she was inundated with all sorts of gifts and goodies from the Welcome Wagon.

* * *

MERRY CHRISTMAS: A Colonist subscriber on Wyndeatt woke up the other morning to find the delivery boy had fired the morning paper through the glass of an aluminum frame door.

The boy had left a note saying he was sorry and that he would pay for the damage.

A few hours later the subscriber phoned up the Colonist to tell the boy not to worry about the cost of replacing the glass. The same thing had happened to her boy at this time last year "and it took quite a bit out of his Christmas savings."

* * *

SWEATER GULL: Eaton's telephone operator **Mrs. Noel Harrold** went downstairs and bought a couple of sweaters during her lunch hour Friday.

When she returned she put the parcel on the sill of an open window and turned her back for a second.

That's all that was needed.

A seagull poked his nose in the window, grabbed the parcel and flew off with it, landing on the roof of the other Eaton's building across Broad.

The fascinated switchboard girls saw the gull rip open the package and pull out a sweater. Finally a caretaker who had been alerted rushed to the roof and rescued the merchandise from the bird.

Yesterday was a big day for Guides and Brownies of Victoria and district when they gathered for a rally in the Bay Street Armory. Highlight of the afternoon was Mrs. Pearkes, wife of the lieutenant-governor, taking the salute. The group pictured above are admiring 1st Brentwood Company blue and gold colors. They are, standing, back from left to right, Karen Cronk, Helen MacWhinnie and Judy Irwin. Front row, Karen McDiarmid, Sheila Smith and Hazel Gerrand.

* * *

Roberta Delbrouck, aged 16, 1st Brentwood Company, shows the 14 badges she has won for patience, skill and hard work to Brownie Dianne Landry, aged eight years, 15th Victoria Salvation Army. —(Photos by Robin Clarke.)

PERSONAL MENTION

The Lieutenant-Governor and Mrs. Pearkes have issued invitations to a screening of films at Government House on Friday, Dec. 8. The following day the Lieutenant-Governor and Mrs. Pearkes will cross to Vancouver where His Honor will be chairman of a meeting of the Rhodes Scholarship Committee at the University of British Columbia. On Sunday the Lieutenant-Governor and Mrs. Pearkes will cross from Vancouver to Nanaimo where they will attend a concert given by the Nanaimo Symphony Orchestra.

* * *

Entertaining Today

Lieut.-Cmdr. and Mrs. A. R. Pickels, HMC Dockyard, will be entertaining late this afternoon at a pre-holiday cocktail party.

* * *

St. Barbara's Dinner

Maj. G. Archer, commanding officer of the 5th Independent Medium Battery, Royal Canadian Artillery, and officers of the Mess, last evening held the annual St. Barbara's Day Dinner in the Bay Street Armoury. Special guest and speaker on this occasion was Maj.-General C. A. P. Murison.

* * *

Coming from San Francisco

Mrs. Edward Whitehead, an annual visitor to Victoria for the holiday season will come from her home in San Francisco on Friday to be with her son-in-law and daughter, Mr. and Mrs. Charles Beeler and their family. The Beelers are sending out invitations to a Christmas party on Friday, Dec. 15.

* * *

Parties at Yacht Club

Holiday activities will start at the Royal Victoria Yacht Club with the Wassail party on Wednesday, Dec. 13. The children's party will take place on Saturday, Dec. 16 from 3 to 5 p.m. The Flag Officers collins party will be held on Tuesday, Dec. 26 at 1 p.m., and the Junior Dance will take place on the evening of Dec. 28.

Helen Kelly, left, and Marion Small are spending a lot of their spare time making Christmas decorations to be sold at the St. John's Girl' Auxiliary annual tea and sale on Saturday, Dec. 9, in the lower hall. The group will sponsor a fashion show that afternoon and there will be stalls of home cooking, novelties, etc.

Convertible Loungewear

Loungewear that converts to outdoor fashion is a new item for spring. Sample: an elongated expresso coat in eye-catching stripes, tailored to perfection even to its double pockets and shirt-tail bottom. The sleep-in, lounge-in outfit also can be worn to the shore as a beach smock.

BOWEL GAS HURTS SIDE & STOMACH

Spastic Colitis (functional irritation of the colon or large intestine) may make you suffer from dull aches or burning pains in the side. Gas, Heartburn, Biliousness, Nervousness, Bad Breath, Dizziness, Burning of Stomach, Loss of Sleep and Pep. If you suffer from Spastic Colitis, take KOLADE POWDERS which work three ways to relax tense intestine muscles: soothe sore mucous membranes and check acidity. Works fast to help nature. Don't suffer another day without trying KOLADE POWDERS. Satisfaction or money back. At all drug stores.

Advt.

Mirabelli-Simeoni

Italian Pair Married

The principals in a pretty wedding which took place yesterday morning in St. Andrew's Cathedral were both from Italy. Miss Agnes Simeoni was married to Mr. Frank Mirabelli with Father D. Johnston officiating. Parents of the couple are Mr. and Mrs. Paulo Simeoni of Treviso, Italy, and Mr. and Mrs. Natale Mirabelli o Cosenza, Italy.

During the ceremony Luigi Gazzola sang "Veni Creator" and "Panis Angelicus," accompanied on the organ by Miss Mirabelli of Cosenza, Italy.

Given in marriage by Armando Barbon, a friend of the family, the bride wore a floor-length gown of imported Chantilly lace featuring lily point sleeves, a scalloped, scooped neckline and a full hooped skirt that billowed from a dipped waistline. Her pure silk illusion veil misted from a sparkling crown of opalescent crystals and she carried white orchids and white rosebuds.

ATTENDS SISTER

Mrs. Augusto Dardengo, sister of the bride and matron of honor, wore a petal pink peau de soie dress and carried a bouquet of yellow roses and feathered yellow carnations. Bridesmatron Mrs. Ettore Stefani chose a sky blue peau de soie dress and carried pink roses and pink feathered carnations. Both attendants wore white accessories and rhinestone-studded white roses on their heads.

Little Sandra Stefani, the flower girl, wore an embroidered Swiss eyelet frock with accessories to match. She carried a basket of white carnations and pink roses. Page boy was Master Sylyano Dardengo.

Best man was Ettore Stefani. Augusto Dardengo ushered guests to their pews.

Following the ceremony, luncheon was served to the wedding party in the Hillside Avenue home of Mr. and Mrs. Fiorenso Michielin.

At an evening reception, held in Dulcie's Banquet Hall the bride and groom received guests under a floral and silver leaf arch. Bride's table was centred with a two-tier cake and an arrangement of long stemmed carnations. Luigi Gazzola proposed the toast.

For her travelling ensemble the bride chose a French imported wool sheath in mink shade, a bone toned English lambswool and cashmere coat and accessories en tone. Pinned to her coat was an orchid corsage.

Following a honeymoon trip to the mainland, the couple will live in Victoria.

Miss Spencer To Open Sale

Miss Sara Spencer will officiate in opening the Silver Threads bazaar on Wednesday, Dec. 6, at 1 p.m. Handicrafts, home-cooking, sewing and knitting will be featured.

Tea will be served. Proceeds of the bazaar will go toward the new building fund.

PURPLE STAR

Purple Star Lodge, No. 104, LOBA, will meet on Wednesday, Dec. 6, at 7.30 p.m. The anniversary ways and means committee will meet at 7 p.m.

$1,200

Holiday Air For Bazaar

The feeling of the holiday season to come was in the air at St. Mary's Church, Oak Bay, Friday when the annual Christmas bazaar was held. Greenery, candles and flowers decorated the hall for the affair arranged by ladies of the Parish Guild.

Over $1,200 was realized. Canon F. Pike opened the event.

Some of the gay stalls in operation included garden and flowers, aprons, toiletries and novelties, gifts and decorations, linens, candy, books and woollens.

Pouring tea were Mrs. W. J. V. Church, Mrs. T. W. A. Gray, Mrs. W. W. Turner, and Mrs. H. Weldon.

Guests were received by Mrs. H. Jones, wife of the rector and Mrs. T. W. Kensington, president of the guild.

Tea conveners and helpers were Mrs. W. Redford, Mrs. A. A. Blyth, Mrs. A. T. Cowley, Mrs. G. T. Hughes, Mrs. A. H. Baker, Mrs. A. Long, Mrs. C. B. Hill-Tout, Mrs. E. Hewitt, Mrs. I. Ogston, Mrs. O. J. Williams, Mrs. E. C. Gould, and Miss E. S. M. Melville.

Servers of the Morning Branch were Mrs. J. N. Fraser, Mrs. J. F. Arnoldi, Mrs. A. H. Bamford, Mrs. D. M. Boyd, Mrs. D. Davis, Mrs. R. A. Gonnason, Mrs. J. B. Hedley, Mrs. R. J. Hibberson, Mrs. D. Taylor-Lee, Mrs. D. S. Ruck, Mrs. P. W. Lee, Mrs. D. T. Willis, Mrs. P. Wainwright.

Conveners included Mrs. J. H. W. Pope, Mrs. T. S. Whittemore, Mrs. T. B. Bird, Mrs. R. E. Mercer, Mrs. H. B. Forster, Mrs. H. S. Hughes, Mrs. C. W. Duck, Miss N. Macdonald, Mrs. C. J. Bunbury and Mrs. P. R. Brown.

BAZAAR
Gorge Rd. Hospital
63 Gorge Road
Dec. 6, 11 a.m. to 4 p.m.

BEWARE THE TROJAN HORSE
See Advertisement Page 10

TAPE TALKS

Create your own "Sound Album"—the sounds of the sea, the meadowlarks in the uplands in Spring, your daughter's wedding, your child's first CHRISTMAS.

Capture, retain and relive these precious moments by the magic of a tape recorder.

HUDSON'S TAPE RECORDING Studio offers you a selection of the finest home recorders available, a wide price range and easy terms.

VISIT 1005 VIEW STREET. See, hear, and choose your tape recorder, and begin exploring a wonderful new world of Sound and Music.

Hudson's Tape Recording Studio
EV 2-0923

FOR OUR 5th ANNIVERSARY SALE
20% Off
TO DEC. 9th
Christmas Savings on Quality Merchandise

DRESSES
Basic styles, afternoon styles in wools, silks, crepes, brocades. Sizes 9 to 20, 12½ to 24½. Reg. $12.95 to $38.50. SALE $10.35 to $30.75

SKIRTS
Straight, pleated and full skirts in wools and taffetas. Reg. $6.95 to $14.95. SALE $5.55 to $11.95

HANDBAGS
Leather and simulated leather, also evening bags. Reg. $2.49 to $12.95. SALE $2.00 to $10.36

BLOUSES
White and colors in classic and dressy styles. Wool jersey, silks and nylons. Reg. $3.95 to $9.95. SALE $3.25 to $7.95

Also Costume Jewellery, Gloves, Scarves—Suitable for Christmas Gifts — at 20% Off

Open 8 a.m. to 6 p.m. Monday through Saturday, Friday 8 a.m. to 9 p.m.

Carolyn's Style Shoppe
ESTEVAN SHOPPING CENTRE
EV 2-9662

HARRY RUTTER'S
CHECK-VAC
Authorized HOOVER CENTRE
2245 Govt. EV 2-6811

Hudson's Bay Company
INCORPORATED 2?? MAY 1670.
Open Daily 9 a.m. to 5.30 p.m.
Shop Thursday and Friday 9 'til 9
Dial EV 5-1311

Make Your Appointment Early for Pre-Christmas Specials on Exclusive Permanents!

Have your hair restyled in a Glamorous Holiday Swirl

It will be expertly cut and shaped by our skilled stylists—beautifully permanent waved to make your new coiffure easy to manage.

NEW! Restor-Moisture Magic Foam Conditioning Treatment
Makes dry, brittle hair soft and lustrous.

Phone EV 5-1311 for appointment
The BAY Beauty Salon, Fashion Floor, 2nd
Use Your PBA or Charge

Give a Gift of Fabric
from
London Silk
Three Floors of Fashion Fabrics
1439 DOUGLAS STREET EV 2-1125

Biggest Christmas Surprise you can give her

A COLUMBIA tru-fit DIAMOND RINGS
with exclusive Guardian Angel protection

Only Columbia tru-fit gives you such comfort ... such security! The Guardian Angel's patented self-adjusting feature lets the ring slip on ... but never slip off!

Your beautiful diamond stays perfectly centered for all to admire.

Make this a diamond Christmas—when other gifts are forgotten, she'll remember her diamond jewelry. Lovely selection of diamond-set watches, pendants, earrings, pins, watch bracelets. You'll be pleased at our reasonable prices for beautiful, lasting diamond jewelry.

EASY TERMS
FREE GIFT WRAPPING
1317 Douglas Street

ROSE'S LTD
JEWELERS

GIFTS That Give Lasting Pleasure!

SILK KIMONOS
Ladies' full length silk kimonos, hand embroidered with gold dragons. Many colors to choose from. All sizes. A very charming gift suggestion.
From $12.50

LOUNGING PYJAMAS
Lavish silk lounging pyjamas with jacket embroidered with scenic theme in bright, exotic colors. Trousers are black satin. All sizes.
$19.95

SLIPPERS
Satin embroidered slippers
98¢ to $1.98

PLACE MATS
Bamboo and seagrass place mats in sets of 6. Set
98¢ to $1.49

the ORIENT OF VICTORIA LTD.
1411 Government St.
Phone EV 3-6223

Young Victorians Wait for Santa Claus

Two-year-old Kathy Weir, daughter of Mr. and Mrs. D. R. Weir, Carey Road, appears to be a bit puzzled by all the wonderful toys she has been seeing on display in the stores. She is taking her time about making up her mind what she wants Santa Claus to bring to her home.

The three young daughters of Lt-Cmdr. and Mrs. J. P. Jones, Karen Ann, seven years, right, Heather, five years, and Megan, one-and-a-half, pose before the fireplace where they will hang their Christmas stockings on eve of Dec. 24.

Arranged by Dorothy Wrotnowski, Social Editor.

Photos by Ryan Bros. studio.

Little Linda Jean Collard, 13-month-old daughter of Mr. and Mrs. Robert C. Collard, 3019 Balfour Avenue, gasps in delight at the bright things she is shown these days.

Youngest miss on this page is eight-month-old Darlene Lynne Cooper, daughter of Mr. and Mrs. R. Cooper of Sidney. Hardly of an age to appreciate Santa properly she is quite aware that something festive is in the air.

The season of joy seems to be personified by one-year-old Margaret, daughter of Mr. and Mrs. J. G. Merriman, 3814 Merriman Drive. Margaret has two older brothers, Raymond, seven, Michael, three, and a sister, Patricia, five years.

Sandra, aged five years, obviously is telling a cheerful bit of news to her solemn-eyed little sister, Gail, aged three-and-a-half. They are daughters of Mr. and Mrs. G. E. Nickells, 2770 Benson Place.

Christmas Is Time For Wonder

The holiday season may be a busy time for adults but it is a time of wonder for small children.

Lights are twinkling and bells are ringing.

And more important are all those toys on display. Fabulous, almost human dolls to delight little girls and streamlined, fast-moving trains to make little boys speechless with excitement.

It is a time of good eating when sweets galore are to be had for the taking.

It is the time for gift-giving and the pictures of the young children on this page will be cherished for years to come by fond aunts, uncles and grandparents.

One look at these three "rarin' to go" young cowboys should give some indication of what will be happening in their home bright and early on Christmas morning. They are Frank, aged five years, left, Heico, four, and Klause, three, sons of Mr. and Mrs. W. Wolff, Durrance Road.

Your Problems

By Ann Landers

Dear Ann Landers: You were wrong in your advice to "Deeply Hurt." She was the woman who headed for the dainty antique chair and the hostess quickly led her to a more substantial one—much to her embarrassment. The fat woman claimed the hostess was a slob. You said heavy people ought to know better.

The following is from a book on antiques: "If a chair is too wobbly to be used it should be discarded or placed in a museum. To be of value, an antique chair must be sturdy and in good condition so that guests can sit in it without fear of collapse."

Any comment?—ANTIQUE LOVER

Dear Lover: Thank you for one man's opinion. Now here's one woman's:

Some antiques are for admiring. Others are for using. A 200-pound woman should have more sense than to plant herself on a dainty, plush-covered chair, regardless of whether it's new or old. Such a chair was not constructed to hold her—either in the 18th century or now.

* * *

Dear Ann Landers: My next door neighbor and her husband both work. They kept their airedale locked up in the house all day. His incessant barking drove me crazy. I had headaches constantly. After four months of agony my doctor suggested that I report the situation to the Humane Society, so I did.

The very next day the barking stopped. After a week of silence I decided that the neighbors got rid of the dog. Of course I was pleased.

Last Sunday I saw these people in the yard and I said "Good morning." The woman replied "Don't say good morning to me as if you were a friend. On account of you we had to give our dog to my mother." She then walked into her house and slammed the door in my face.

I'm sick of this. I've never had neighbors who were unfriendly. Did I do the wrong thing?—NON-PLUSSED

Dear Non: You did the right thing. Now forget it. A happy dog doesn't bark all day. You did an airedale a favor — as well as yourself.

* * *

Dear Ann Landers: I was born out of wedlock and my mother gave me to her mother to raise. I grew up thinking my mother was my older sister. When I was a child she was mean and abusive to me. I disliked her very much. I found out when I was 17 that she was my mother and I have hated her violently ever since.

My own daughter is now almost five. She keeps asking me for a grandma—like her playmates have. My grandmother is dead. My real mother lives in this city and has called me several times to patch things up. She wants to get friendly now that I live in a nice home and have a good standing in the community. It's been seven years since I've seen her and to be honest, I've never been so happy — or felt so well.

Should I put my feelings aside and let her be a grandmother to my little girl? My husband says it's up to me. I'll do as you say.—MONA

Dear Mona: Feelings can't be "put aside" so easily. So long as you have such deep-seated hostility toward your mother, getting together would probably mean reopening old wounds and inflicting new ones. Why look for trouble?

Wimpy Rolls Into Paris

PARIS—Popeye's fat companion, "Wimpy," has finally come into his own in Paris, on the heels of recent triumphs in England, Germany, Belgium and Italy, thanks to the efforts of 34-year-old business executive Jacques Borel.

Borel decided to borrow a few American techniques of mass production to turn specially spiced "Wimpy" hamburgers and serve them in American-type luncheonettes. Although Frenchmen have long enjoyed the literary exploits of "Popeye" and "Wimpy," this is the first time they've sampled "Wimpy-burgers." First of the stores to open in Paris is already serving 1,700 "repas complete dans un pain rond" (complete meals on a bun) each day.

Now, there's nothing so unusual about this to the typical American, of course, but to Parisians, who normally spend two hours over a four-course lunch, "le Wimpy" is a minor revolution.

Shower For Bride

Mrs. Warren Sweeny, the former Miss Diane Kerr was honored recently at a shower given by Mrs. A. Lacy and Mrs. J. Viggers in the Quadra Street home of the latter. Gifts were arranged beneath a shower of ribbons pouring from a decorated watering can. Guest of honor and her mother-in-law, Mrs. F. Sweeny, received ribbon corsages. Invited guests included Mrs. I. Barr, Mrs. F. Jancowski, Mrs. A. Main, Mrs. H. Cooley, Mrs. G. Parson, Mrs. G. Cooley, Mrs. E. Smith, Mrs. E. Tangas and the Misses Janet Kerr, Cathy Tranter - Bowes, Liz Anglin, Charlene Lacy and Anna Liza Tangas.

OPEN HOUSE

There will be open house for Nursing Sisters at 3337 Richmond Road on Wednesday, Dec. 6, from 2.30 to 5 p.m.

WE STILL DO

The many little services so much appreciated by our customers. Whenever your glasses need attention, drop in to either of our two offices where it is always a pleasure to serve you.

Prescription Optical

EV 4-3014 Campbell Building 1025 Douglas St. | CONTACT LENSES | EV 4-7937 Medical Arts Building 1106 Pandora Ave.

FANCY BAKED GOODS

ORDER NOW · FOR PARTIES

or for mailing anywhere

IN THE WORLD

CONTINENTAL PASTRIES

1656 BLANSHARD EV 4-4561

MOM...DON'T FORGET...

ONLY 22 DAYS TILL X-MAS

LET'S SEND OUR DRY CLEANING TO Page THE CLEANER NOW

★ This Year Let's Say "MERRY CHRISTMAS" in a Page THE CLEANER

DRY CLEANED OUTFIT

OH! Don't Forget the CHRISTMAS SPECIAL

DRAPES AND CHESTERFIELD COVERS 20% OFF

CONVENIENTLY LOCATED CALL OFFICES

Main Plant—2929 DOUGLAS
SHELBOURNE AT HILLSIDE
FAIRFIELD SHOPPING AREA

KAROLYN'S at 2519 Estevan
JACK BURGESS at 2301 Oak Bay Avenue
DOCKYARD TAILOR SHOP
THE GIFT SHOP, 2065 Foul Bay Road
BRENDA-LU, 2455 Beacon Ave., Sidney.
In Duncan at 280 ISLAND HIGHWAY

ONE-DAY SERVICE — OPEN 7 A.M. TILL 6 P.M.

A Truck in Every District Twice a Day

PAGE THE CLEANER

Phone EV 2-9191

This Christmas

Choose a Name Brand Watch from Birks

All Birks Watches Have Jewelled Lever Movements and are Fully Guaranteed

World Famous Birks ETERNAMATIC

The first watch in the world with a ball-bearing rotor. Self winding models.

Ladies', from $110.00

Men's, from $79.50

Seamaster AUTOMATIC

OMEGA

Highest Fashion and Precision

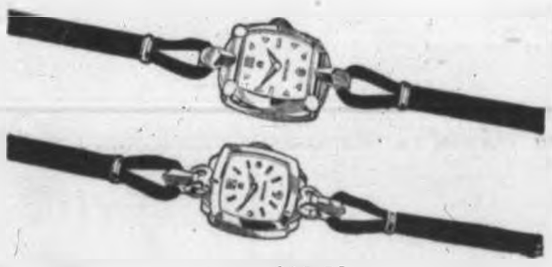

Men's and Ladies' Omega Watches, from $89.50

Longines Wittnauer

WITTNAUER
Ladies', from $34.95
Men's, from $39.95

LONGINES
Ladies', from $89.50
Men's, from $89.50

ROLEX

Ladies', from $79.50
Men's, from $67.50

ELGIN

Ladies' from $21.95

Men's from $21.95

Birks RIDEAU

Ladies' from $19.95

Men's from $16.95

All Watches fully guaranteed for one year and serviced in Birks stores from coast to coast.

Available on Birks Budget Terms—
As low as $5.00 Down — Balance in Convenient Monthly Payments.

BIRKS

706 - 708 YATES ST. EV 2-4211

Bette Jean Hoover makes Christmas gift wrapping look easy—or does she? —(Copley News Service photo.)

* * * * * *

Stylist Hands Men Packaging Honors

Copley News Service

Men may soon be wrapping the Christmas gifts as well as paying for them.

"More and more men are trying their hand at it and doing a better job than the women," says Miss Bette Jean Hoover, packaging stylist for a national company.

Miss Hoover has travelled 10 years at her job. "Men grasp it much more quickly and are more adept at it," she concedes.

In fact, it's becoming so popular with the male population that one San Francisco area store is offering an evening class in gift-wrapping. Coffee royal is served at the close of each session.

The stylist says women will frequently tell her, "I leave all the giftwrapping to my husband." This delights Miss Hoover, who finds men better customers. "They buy right now, while women go home and think it over," she says.

In the only business in the world where Americans spend $200,000,000 a year to throw away, styling is important. "We have a whole assembly-line of people sitting in Chicago dreaming up ideas," says the stylist. "It's a kind of thought factory."

NON-CRUSH

One of these new ideas in production for the first time is a non-crush foil paper backed with polyethylene. It will not mark when folded and will mold to jars, bottles or odd-sized boxes.

Another is a striped paper that reverses to a foil and can be peeled back for artistic touches. A new printed cellophane-type paper can be used to simulate stained glass windows.

Glitter and glue are combined in a pine-scented preparation in a tube. A velvet-textured ribbon is adaptable to holly leaf and poinsettia cut-outs that make interesting non-crush packages.

Everyone loves red, which outsells the runner-up color, green, five to one. Gold and white are perennial favorites, but off-beat colors are unpredictable sellers.

What about the woman who claims she's all thumbs? Nonsense, says Miss Hoover. "Any woman can drap a pretty gift if she really wants to and if she follows instructions."

She finds that the most common mistake is using too much paper. She reminds customers to cut the paper to fit the box, not lap over the ends several times.

While new styling trends gain favor, some of the old standbys go the way of all giftwrappings. Fading fast is the narrow, curly paper ribbon beloved by generations of wrappers.

"People want something wide enough to work with," explains Miss Hoover. "Besides, that narrow ribbon usually comes out looking like a carpenter's shavings."

What she terms "cute, corny" papers — those with cherubs, reindeer and Santas —still far out-sell the contemporary designs. "They're kind of a symbol," she explains.

Nutritionist First Winner

The first Lady Aberdeen Scholarship has been awarded to Mrs. Nesta Rugumayo of Uganda. Nutrition is her chief interest and the scholarship will make it possible for her to spend a year studying this subject—a contribution by Associated Country Women of the World to the Freedom from Hunger Campaign.

Jaycee-ettes Honor Member, Mrs. Harris

The Victoria Jaycee-ettes held a tea in Eaton's Victoria Room recently in honor of Mrs. S. Harris, a charter member of the club who is moving to Vancouver.

President, Mrs. M. Yale, presented Mrs. Harris with a gift and Jaycee spoon. Mrs. V. Fuggle and Mrs. S. Hagar poured tea.

Among those present were Mrs. A. Buchan, Mrs. L. Blake, Mrs. T. Barlow, Mrs. S. Carter, Mrs. A. Danes, Mrs. J. Despot, Mrs. R. W. Denson, Mrs. V. Fuggle, Mrs. S. Geddie, Mrs. S. Hagar, Mrs. I. Hill, Mrs. B. Holliday, Mrs. S. Hackson, Mrs. C. Johns, Mrs. L. King, Mrs. J. Ledger, Mrs. J. McArthur, Mrs. D. Mathison, Mrs. R. Owen, Mrs. T. Price, Mrs. D. Peaker, Mrs. K. Robinson, Mrs. H. Taylor, Mrs. J. Turner, Mrs. A. Wilson and Mrs. M. Yale.

Rawhide Suits

Italians Launch New Style

(United Press International)

Italy is launching a brand-new sartorial style for men and women—suede and rawhide suits and dresses.

Italy has been in the avant-garde of new stylings for both sexes—competing with London and Paris—for the past decade. This has taken the upswing in styles in the last five years.

Italy gave men the revival of the cuff-less pants, the double hacking vents . . . women the knitted two pieces comeback and the toothpick heels on shoes.

Now, Italian tailors and modistes have been concentrating on how to make men look elegantly casual and women attractive in pure buckskin.

EXPENSIVE

Unlike many other skin innovations such as the German leather overcoat and the American windcheater, the Italian skins are soft, supple and workable.

They're expensive-looking, and are.

Mostly the shades are in dark browns running into golden-reds and tawnys. The styles are either full-length Indian squaw dresses which cling to the figure accentuating its advantages, or two-piece tailored suits.

Sometimes the suede is let into woolen suits and sweaters as panels.

Whatever its form, the leather used is best-quality pigskin, calfskin, or other from game animals. Deerskin is very popular.

The typical Italian flair, the styles range from conservative copies of existing classical models to crazy designs for a very special type clientele.

This winter the designers are also turning to the "glace" (glass) skin wearing apparel . . . that is the shiny-surfaced skins in snow-white or other colors according to taste.

The glace are strictly waterproof and resemble in many ways the plastic knick-knacks popular with some teen-agers.

The immediate difference of course is the class and elegance of glace . . . and its price.

Innovations also extend to footwear where truly waterproof rawhide shoes do away with the clumsy and annoying business of overshoes.

Gloves and handbags are also being promoted in the same waterproof leather.

This winter from Italian design shops, nature's protection given to animals . . . leather . . . will be also protecting discerning dressers.

Party Marks 81st Year

Mrs. Isabelle Holliston was honored on her 81st birthday at a tea held in the McBriar Avenue home of her granddaughter, Mrs. Lorne Davies. She was presented with a corsage of pink roses and numerous gifts. Invited guests included her daughter, Mrs. R. E. Smale; granddaughters, Mrs. N. Dalman and Mrs. J. Burge; and Mrs. J. Smale, Mrs. E. Davies, Mrs. L. Horne, Mrs. V. Lang, Mrs. R. Evans, Mrs. H. Hunt, Mrs. T. Mawhinney and Mrs. M. Starkey.

Brow-Balance For Fur Hats

How to enforce eyes under a fur hat?

Emphasize your brows with artful penciling. Brows have to balance a hat, so makeup—using both black and brown pencil, if necessary—is important. Extend your eye-liner about a quarter of an inch beyond upper and lower lashes. Use cream stick eye shadow in any one of many eye-enforcing shades.

Choose a shade to match your eyes or your hat in a misty eye shadow shade that has a glowing finish, is easy to apply and has the added virtue of staying put.

Here's today's beauty tip: Soak your hands in warm water for about five minutes before giving yourself a manicure. It will be easier and save your cuticle.

BACKACHE AND RHEUMATISM PAIN

After 35, many women and men are made miserable by common urinary disorders. Waste impurities and bacteria often irritate the delicate passages from the kidneys. Then you can feel tired, old, nervy and suffer from rheumatic pains, such as backache, aches around joints, sciatica or neuritis. For these troubles, thousands are finding joyous fast help with the urinary antiseptic and pain relieving action of CYSTEX. Then kidneys act well, pains go and sleep is refreshing. You feel younger and stronger. Get CYSTEX from your druggist today and see how refreshed you feel.

Leslie Speakers

Can be attached to Hammond Wurlitzer Baldwin Lowney Thomas

The Leslie Speaker imparts a thrilling, life-like quality of tone. Its new potential of musical is introduced. Organ sound is created which is most interesting, the dynamic effect of sound projected from your Leslie Speaker creates combination of intertwined musical tones. Hear this beautiful speaker today. Studio is one block east of Lampson, near Esquimalt High School.

Resident-Agent Open Till 9 p.m.

George E. Willis—EV 2-4887

WILLIS PIANO STUDIO

650 Fleming at Colville St.

BEWARE THE TROJAN HORSE

See Advertisement Page 16

THIS CHRISTMAS

Give Jewellery

Unique Personal Gifts Sure to Be Treasured!

Mr. Lionel Tashdjian

Kashmir Hand-Painted Lacquer Boxes $4.00 and up

From India and Kashmir — Sheeshamwood, sandalwood, rosewood and walnut Wood Carvings and Boxes, Plaques, Carved Trays with ivory inlay. Prices start at $4.00 and up

Also—Lead Crystal — Brassware—Ashtrays—Bowls—Trays, etc.

JEWELLERY

TIARAS—fine quality, a large variety, from $2.50 and up

UNUSUAL PIERCED and NOT-PIERCED EARRINGS—$1.00 pair in many styles and up

White Rhinestone NECKLACE and EARRING SETS $5.95 and up

Everyday (inexpensive) Jewellery 50¢ and up

Also Genuine Jade, Rock Crystal, Turquoise, Amber, Culture Pearls, Lapis Lazuli, Bohemian Garnets, Ivory, Coral and many more.

Genuine Black Alaska Diamonds, 10 kt Gold Set Ladies' RINGS $6.50 and up

Genuine Culture Pearl and Culture Broque Pearl NECKLACES $15.00 and up

WATCHES

LADIES — 17-Jewel Swiss-made daintly styled wrist watches $13.50 and up

MEN'S — 17-Jewel incabloc, anti-magnetic, waterproof, stainless steel back wrist watches with expansion bracelet, only $15.00

All watches guaranteed for a period of one year from date of purchase under normal wear.

COME IN AND BROWSE ANYTIME

ALIBABA'S

Open 9 a.m. - 5.30; Thursday and Friday 9 till 9

772 FORT STREET EV 2-4024

Colormate

SWEATER & SKIRT KIT

The ideal Gift for the woman who "Makes Her Own"

Choice of 7 exciting colors. Wool and Instructions for making any one of SIX Sweater styles . . . material for straight skirt up to 30" waist . . . packed in sturdy reusable "see-through" tote bags. Only $15.99

Christie's Wool Shop

818 FORT STREET Phone EV 4-8770

charge accounts invited

GIFTS TO PLEASE A MAN

. . . our men's shops are ready for Christmas . . . never before have we been able to offer such a superb collection of fine slippers for men . . . soft, supple leathers . . . wonderful gift colors . . . just the right slippers for your favorite man for Christmas . . . we illustrate seven only from a magnificent selection, priced from 6.95 to 11.95.

A. "Mule" wine calf soft sole 6.95

B. "Grecian" by Church's of England wine crushed kid tan crushed kid red morocco with black patent 11.95

B. "Grecian" brown calf wine calf 8.45

C. "Flight 61" travelling slipper with zipper case wine kid 7.95

D. "Planters Punch" by Evans wine punched calf 10.95

E. "Cherokee" by Church's of England wine calf soft sole 9.95

F. "Fireside" by Church's of England red suede brown suede fleece lined soft sole 10.95

G. "Lounger" wine calf quilted satin lining soft sole 6.95

. . . if he has ever worn Ingledew's shoes . . . we have a record of his exact size and fit.

mail orders promptly filled . . . order early while sizes are complete.

Ingledew's

men's women's shoes

749 YATES STREET also Vancouver

12 ONLY

100% Pure Angora

COATS

This Season's Styles

25% OFF

Reg. $110

SALE $82.50

No Exchanges—No Refunds

Use Our Budget or Lay-Away Plan

Piccadilly Shoppe

"Where You Always Get the Best for Less"

1017 GOV'T St.—cor. Fort

Phone EV 4-7332

EATON'S

Mayfair Salon

Open Thursday and Friday 9 a.m. to 9 p.m.

6 great reasons to have a permanent and cut NOW!

1. Conditioning shampoo.
2. Lustre rinse.
3. Pre-perm test curl.
4. Quality cold wave.
5. Fashion hair cut.
6. Styled set.

Hair Colouring done by our experts.

Charge it? Of course!

EATON'S—Mayfair Salon, Fifth Floor, Phone EV 2-7141

T. EATON Co. CANADA

26 Daily Colonist
Sunday Dec. 3, 1961

AFTER-HOUR TELEPHONES
11.30 p.m. to 8 a.m.
Sports EV 3-7000
Editorial EV 3-4580 or EV 3-8300
Circulation EV 3-0725

SUBSCRIPTION RATES
Wherever carrier service is maintained, $2.00 per month. Single copy sale price: 10 cents daily, 14 cents Sunday. By mail: Canada and British Commonwealth: one year, $[illegible]; six months, $10.00; three months, $5.00; single month, $2.00. Australia, month, $2.50. U.S.A., Foreign, $[illegible] per month.

Authorized as second-class mail, Post Office Department, Ottawa. Member of Audit Bureau of Circulations.

FULL COVERAGE CLASSIFIED RATES
[illegible] per line per day; [illegible] per line for three days; $[illegible] per line for six days; $[illegible] per line for the month (26 days). Above rates apply to consecutive insertions. Minimum advertisement two lines only. Contract rates on application.

Birth notices, $1.63 per insertion.

Marriages, Engagements, In Memoriam Notices, Cards of Thanks, Death and Funeral Notices not exceeding 13 lines, $2.70 first insertion and $1.65 subsequent insertions. Each additional line 20c daily.

In the event of an error occurring the liability of Victoria Press, Ltd., shall not exceed the charge for the space actually occupied by the item in question.

TERMS OF PUBLICATION
The Victoria Press, Ltd., shall not be liable for non-insertion of any advertisement beyond the amount paid for such advertisement.
All claims on error in publication must be made within 12 hours thereafter and if not made shall not be considered. No claim will be allowed for more than one incorrect insertion and for errors not affecting the value of the advertisement.

All advertising copy will be subject to the approval of the Victoria Press Ltd., who reserve the right in its sole discretion to classify, reject or insert copy furnished.

Eastern Canada representatives: FP PUBLICATIONS, 230 Bay Street, Toronto, Ont. United States representatives: De CLERQUE BRANSON, New York, Chicago, Detroit, Cleveland, Atlanta, San Francisco.

DUNCAN BUREAU
Duncan Chamber of Commerce Bldg., Post Office Box 152. Office and telephone hours, 1 p.m. to 5 p.m., Monday to Friday inclusive. Phone Duncan 1600.

Replies to private box numbers now available only from 9.00 a.m. to 5.30 p.m., Monday to Friday inclusive, at the Main Office of Victoria Press Ltd., 2631 Douglas Street, and at the Duncan Bureau, Duncan Chamber of Commerce Bldg.

1 BIRTHS

BARKER—Anthony Lloyd. Born to Mr. and Mrs. Byron M. Barker, Dec. 1. Sincerest thanks to Dr. Bassett and the Jubilee maternity staff. (Insured.)

BUTLER—Born to Dick and Yvonne Butler (nee Harrington), of 619 East Yucca Drive, Hobbs, New Mexico, U.S.A., a daughter, Andrea Susan, on November 28, 1961, weight 7 lbs. 9 ozs. All doing well.

3 MARRIAGES

LITCHFIELD-DOUPE—Mrs. V. C. Lohr, Victoria, B.C., announce the marriage of her daughter, Marian Bernice Doupe, to Mr. Dennis Litchfield, Victoria. The wedding took place on November 18, at First United Church.

5 DEATHS AND FUNERALS

BEGG—Suddenly at Revelstoke, B.C., on November 28, 1961, Robert Lyle Begg, aged 34 years, a native son of Victoria. Survived by his parents, Mr. and Mrs. James Robert Begg; two brothers, Dennis and Wayne; three sisters, Sandra, Susan and Laurel, all at the family residence, [illegible] Scott Street.
Funeral services will be held in the Sands Mortuary Limited "Memorial Chapel of Chimes" on Monday, December 4, 1961, at 1 p.m., Rev. D. R. Sperling officiating. Interment in Hatley Memorial Gardens.

BLACKSTOCK—Passed away in Victoria on December 2, 1961, Mrs. William C. Blackstock (nee Daisy Lindsay), old-time resident of [illegible], aged [illegible] years, born in Dumbarton, Scotland, and a long-time resident of Greater Victoria. She leaves to mourn her loss her loving husband William C. Blackstock, her father Mr. R. Lindsay, her sister Mrs. C. Belfrage, and her brother Robert Lindsay, all of Victoria, and numerous nieces and nephews.
Funeral services will be held in McCall Bros. Floral Funeral Chapel, Johnson and Vancouver Sts., on Tuesday, December 5 at 1.15 p.m., Rev. T. G. Griffiths officiating. Interment in Hatley Memorial Gardens.

CHARLES—In Victoria, B.C., on November 30, 1961, Mrs. Margaret Charles, aged 36 years. Born in Hamilton, B.C., and had been a resident of East Sooke, B.C., for the past 22 years. Survived by her husband Thomas; two daughters, Frances and Eunice; three sons, Dennis, Tommy Jr., and Larry; and granddaughter Nina, all at the family residence.
Prayers will be offered in the Sands Mortuary Limited "Memorial Chapel of Chimes" on Monday, December 4, 1961, at 7.30 p.m., Rev. Father Lewis MacLellan will celebrate mass in Our Lady Queen of Peace Church on Tuesday, December 5, 1961, at 9 a.m. Interment in the Songhees Cemetery.

DURRANT—In Victoria, on Saturday, December 2nd, 1961, Mary Alice Durrant, of 880 Gorge Rd. W. She was born in Boulder, Colo., and was formerly a resident of Tacoma and Saskatchewan before coming to Victoria. She leaves a daughter, Mrs. E. Hudson of Victoria; a son George of Victoria; three brothers, Elmer Dewall of Prince George, B.C., Louis Dewall of Tweedsmuir, Sask., and Elbert Dewall of Longmont, Colo.; two sisters, Mrs. D. Marlum of Vancouver and Mrs. C. M. Gibbon of Moose Jaw, Sask.; a granddaughter and a great-grandson.
The Rev. Emma Easley will conduct the funeral service on Monday, December 4th, at 1.30 p.m., in Chaplin's Funeral Chapel. Interment in Hatley Memorial Gardens.

HEWLETT—In hospital in Victoria on December 2nd, 1961, Henry Hewlett, aged 78 years, of 1817 Haultain St., a resident here for 7 years, formerly of Port William. He leaves 2 daughters, Mrs. J. (Ethel) Patterson in Port William, and Mrs. J. (Marjorie) Murdoch at the residence; 4 grandchildren and 6 great-grandchildren. He was a member of Royal Lodge No. 433, A.F. & A.M.
Funeral services will be held in McCall Bros. Floral Funeral Chapel, Johnson and Vancouver Sts., on Tuesday, December 5th, at 2.15 p.m., Rev. F. W. Hayes officiating. Interment in Royal Oak Burial Park.

KINNAIRD—December 2, 1961, at Victoria, George Kinnaird of 910 Market Street, aged 82, beloved father of Mrs. E. E. Mann, of Palmyra, N.Y.
The remains are entrusted to Hayward's Chapel. Funeral announcements later.

LEIFSON—Suddenly in Victoria on December 1, 1961, Leo Leifson, aged 70 years, of 1826 Johnson St., born in Norway, late residence Leiman, Sask., where he farmed for many years. He is survived by his wife Amelia, one daughter, Leona in Victoria, one son, De Wayne in Leiman, Sask., five grandchildren, one sister and one brother in Iowa.
The remains are being forwarded to Swift Current, Sask., on Monday, December 4, for funeral service and interment. McCall Bros. Funeral Directors Ltd. in charge of arrangements.

NOON—In Victoria, on December 1, 1961, Louise Noon of [illegible] Glanford Ave., aged 63 years, born in London, England, and a resident of this city for the past 12 years, formerly of Vancouver, B.C. Besides her husband, William Gordon, at the residence, she leaves to mourn her loss one son William Eric Bradley, of New Westminster, B.C., three grandchildren, and one sister, Mrs. W. Woodward, of Wales.
Funeral services will be held in McCall Bros.' Floral Funeral Chapel, Johnson and Vancouver Streets, on Monday, December 4, at 3.15 p.m., Rev. Canon Robert Willis officiating. Interment in Hatley Memorial Gardens.

ORDANO—In Victoria, B.C., on December 1, 1961, Mrs. Ada E. Ordano, aged 61 years, a native daughter of Victoria, B.C., late residence 1021 Johnson St. She leaves her daughter, Mrs. Richard (Charmian) Lewis, 1021 Johnson St.; her sister, Mrs. Lillian Lorimer, [illegible] Vancouver St.; several nieces and nephews.
Funeral services will be held in the Sands Mortuary Limited "Memorial Chapel of Chimes" on Tuesday, December 5, 1961, at 3.00 p.m., Bishop D. A. G. Rankin officiating. Interment in the Ross Bay Cemetery.

STEWART—In Victoria on December 1, 1961, Mary Stewart, of [illegible] Beach Drive, widow of [illegible] Stewart, born [illegible], B.C. Survived by a sister-in-law, Mrs. R. N. McInnes, and two nieces, Mrs. E. I. (Donna) Morton, both of West Vancouver, B.C.
Private funeral service to be held in Hayward's Chapel on Tuesday, December 5. Interment in Ross Bay Cemetery.

WINTON—December 1, 1961, at Victoria, B.C., Thomas, aged 71 years, beloved husband of Mrs. Mary Winton, 2089 Carnarvon St. Born at Kelso, Scotland. Mr. Winton resided at Lethbridge, Alta., for many years previous to coming to Victoria in 1945. He is also survived by a son, Donald Kennedy, San Francisco; two sisters in Scotland and a brother and sister in Australia. Mr. Winton was a life member of North Lodge A.F. & A.M. at Lethbridge.
Services in Hayward's Chapel Monday, December 4, at 1.30 p.m., Rev. Dr. W. W. McPherson officiating. Cremation. Flowers gratefully declined. Supervised parking adjoining chapel.

8 CARD OF THANKS

We wish to express our sincere thanks and appreciation to our many friends who were so kind to us during our recent bereavement.—Mr. D. A. Little, Mrs. J. Ashmore.

I wish to take this opportunity of thanking neighbors, friends and relatives, Royal Jubilee Hospital doctors and nurses, Rev. F. W. Hayes and McCall Bros.' Funeral Chapel for their kindness occasioned by the passing of my wife Eleanor Smith.—Albert A. Smith.

We wish to extend our heartfelt thanks and appreciation for the acts of kindness and messages of sympathy received from our many friends during our sad bereavement in the loss of our beloved wife, mother, grandmother and sister. Special thanks to Dr. Leonard Rapp, Rev. A. I. Higgins, Rev. Dr. Thomas Kendell and the Sands Mortuary Limited.—Alex (Sandy) Robertson and family.

10 FUNERAL DIRECTORS

Three Funeral Chapels Dedicated to Thoughtful and Understanding Service

SANDS
MORTUARY LIMITED
"Memorial Chapel of Chimes"
Quadra Street at North Park Street, Victoria, B.C. EV 3-7511

SANDS
FUNERAL CHAPEL OF ROSES
Fourth Street at Sidney Avenue, Sidney, B.C. GR 5-2832

SANDS
FUNERAL CHAPEL OF HEATHER
Colwood Corners, Colwood, B.C. GR 8-2021

HAYWARD'S
B.C. FUNERAL CO. LTD.
Established 1867
The Hayward Family
Bruce M. Lauder, formerly of Calgary
734 BROUGHTON ST. EV 4-3028

CHAPLIN'S FUNERAL CHAPEL
980 Quadra Street EV 4-3012
Kindness—Courtesy—Service

McCALL BROS. Funeral Chapels
1400 Vancouver St.
EV 3-4465 - EV 3-4466 - EV 3-4467
You may be confident . . . the facilities and dedicated service of the personnel of McCall's will provide a setting of dignity and beauty for the service you choose . . . and at moderate cost.

MONDAY
LEIFSON, Leo
Forwarded to Swift Current, Sask.
NOON, Louise
3.15 p.m.—Floral Chapel.

TUESDAY
HEWLETT, Henry
2.15 p.m.—Floral Chapel.

TO BE ANNOUNCED
BLACKSTOCK, Daisy (Mrs.)

THOMSON & IRVING Funeral Chapel
Est. 1911. Formerly of Winnipeg
A Dignified and Understanding Service at Moderate Cost
PRE-NEED AT NEED
SHIPMENTS
1625 Quadra Street. Phone EV 4-3812

11 MONUMENTAL

MORTIMER'S
MONUMENTAL WORKS
ESTABLISHED 1877
"The Finest in Craftsmanship"
602 David Street EV 3-0423

STEWART MONUMENTAL WORKS LTD. Monuments since 1886. 1400 May Street. EV 4-3631.

VICTORIA MONUMENT LIMITED
Memorials of Distinction
780 Finlayson at Douglas. EV 3-3934.

12 FLORISTS

BROWN'S
Flowers for Every Occasion
EV 4-6612. EV 4-3521 Nights

BALLANTYNE'S
EV 4-0555
Charge by Phone

13 CEMETERIES AND BURIAL PARKS

ROYAL OAK BURIAL PARK
MUNICIPALLY OPERATED
Future need plots on credit.
Up to 50% refund if not required. Call GR 9-2212 for further information.

14 ANNOUNCEMENTS

The Classified Ads are . . .

THE HOME BUYER'S GUIDE

Home hunters find the classified ads a tremendous help if you are planning to buy a home now or in the near future read the big selection advertised daily under Houses for Sale classification 150.

It's a well-known fact . . . classified is the people's market place to buy, sell, find, rent or hire. Read and use classified ads daily.

To Place Your Classified Ad Just Call EV 2-7211.

THE EX-SERVICEWOMEN'S Branch, Canadian Legion, are holding a sale next Saturday in Britannia Auditorium. China, books, etc. are needed. If you have any superfluities, please phone EV 2-[illegible] or EV 2-[illegible] for pick-up.

SOOKE TRANSPORTATION TIME CHANGE
From Dec. 4 to Dec. 22 inclusive, owing to Sooke Bridge repairs, the 11 o'clock bus will leave from Sooke at 9.50.

15 COMING EVENTS

MORE CHANCES TO WIN MORE
again at St. Pat's Bingo this Wednesday. Besides all that lovely Christmas spending money, we'll have

10 TURKEYS AS DOOR PRIZES
—every one a plump 15-lb. bird, delivered to your door on the day you want it, so there's no storage problem. Talking cash instead of turkey,

EVERY GAME PAYS AT LEAST $20
and some lucky player will glom on to a crisp hundred bucks, for

$100 MUST BE WON
on our Certainty Century game. Then we'll play the game with the reverse twist, BUCKACALL, where the prize is a buck for every number called. It's a full house game, so you're sure to win

MORE THAN $50
probably close to $80. Come and win loads of warmness at the Bingo in St. Patricks' Hall, Trent Street (off Fort near Foul Bay, opposite Safeway). Take Uplands bus.

8 P.M., WED., DEC. 6
Admission $1. Extra Cards 25c
EXTRA GAMES
Plenty of parking available.
FREE BUS DOWNTOWN

MOOSE BINGO
512 FORT ST.
All Proceeds Moose Charity
TWO JACKPOTS
Plus
SNOWBALL $200.00
In 5 Calls
Monday, Dec. 4, 7.45 p.m.
Admission $1.00
4 Extra Games 25c

Get Your Tickets by Mail NOW
For New Year's Eve Ball
SANSCHA HALL, Sidney
Charlie Hunt's Orchestra
Turkey Supper at 11 p.m.
$7.50 a Couple
Mail orders—Sanscha Tickets, Box [illegible], Sidney, B.C.

In answer to many requests
LIONS BINGO AS USUAL
MONDAY, DEC. 4
8 P.M.
Boilermakers' Hall
802 Esquimalt Rd.
Admission $1

Army, Navy & Air Force Veterans BINGO
No. 1 Jackpot, 55 calls $[illegible]
No. 2 Jackpot, 52 calls $[illegible]
In aid of Needy Veterans
Extra Games, 4 for 25c
Admission $1.00
8 P.M. Tonight
1001 Wharf Street EV 3-[illegible]

CREATIVITY—A PUBLIC LECTURE by Dr. John K. Friesen at Victoria College Auditorium, Monday, Dec. 4, at 8.15 p.m. Sponsored by Victoria University Extension Association.

ANNUAL CHRISTMAS [illegible] CARD Party, South Saanich Women's Institute, 8 p.m. Dec. 9. Institute Hall, Keating. Turkey prizes. Admission 50c. Refreshments.

ARMY, NAVY & AIR FORCE VETS BINGO
Every Wednesday, Friday, Saturday, 1001 Wharf Street. EV 3-[illegible]

COLWOOD TRAIL RIDERS ANnual Christmas party Friday, Dec. 8, [illegible]

18 RESTAURANTS

CHRISTMAS FESTIVITIES, OLDE England Inn. Reservations now being taken for traditional dinners. Boar's Head procession and Yule Log ceremony. Attendants in colorful period costumes. EV 2-[illegible]

LUCKY I CAFE, 704 JOHNSON ST. Early morning breakfast. Open 6.15 a.m. to 11 p.m.

COCK PHEASANT FOR TEAS. Phone for luncheon, dinner. GR 9-[illegible]

20 LOST AND FOUND

LOST—MAN'S RAINCOAT, TAKEN by mistake from St. Patrick's School auditorium Wednesday night. Contains 2 bunches keys and gloves. EV 3-[illegible]. 1600 McRae.

LOST—GREY PERSIAN, WHITE bib and boots. Answers to Jimmy. Child's pet. Vicinity Beacon Hill Park. EV 4-6294. Reward.

LOST THURSDAY EVENING—Newsboy's brown billfold in area Cook Street-Glasgow-Quadra St. Phone EV 2-[illegible]

LOST, 3-MONTH-OLD MALE PUP, brown body, black face, Hillside-Shelbourne area, Friday. EV 3-[illegible] or EV 4-[illegible]

LOST—LARGE BLACK AND TAN hunting dog, lost in Langford area, Nov. 23, licence No. 2431. Reward. EV 2-1497.

LOST — PROBABLY OAK BAY shopping district, pearl and turquoise brooch, basket shape. Finder please phone EV 4-3317. Reward.

LOST — THURSDAY IN CITY string of small seed pearls. Sentimental value only. EV 3-[illegible]

LOST — COCKER SPANIEL, ANswers to name of "Duff." Glen Lake area. GR 8-[illegible]

LOST—4 KEYS ON A ST. CHRIStopher's keyring. Near Woodwards. EV 2-7801.

FOUND—LADY'S GLASSES, YATES St. Friday night. GR 9-[illegible]

LOST YOUR PET? HOMES WANTED. Found S.P.C.A. EV 3-0914.

21 MALE HELP WANTED

PART-TIME EMPLOYMENT

A limited number of vacancies exist in the Royal Canadian Naval Reserve for young men with the following qualifications:

18 years of age and over.
Minimum Grade 8 education.
Physically fit.
Satisfactory civilian conduct.

Pay and allowances are offered for service one night a week and a minimum of 14 days' annual training at sea, at the Great Lakes Training Centre at Hamilton, Ontario, or HMCS Naden.

If you are interested in the opportunity to earn an extra income, contact the Recruiting Officer in HMCS MALAHAT, 1002 Wharf Street, Victoria, on Monday or Thursday evenings at 8 p.m.

CORPORATION OF THE TOWNSHIP OF ESQUIMALT
Board of Commissioners of Police

Applications are invited for the position of two Probationary Constables for the combined Police and Fire Department. Applicants must be not less than 5'9" in height, not over 34 years, weigh 160 pounds, be physically fit and have education at least Grade 12. Also state previous experience, if any, and qualifications. References required. Probation period 1 year. Duties to commence not later than February 1, 1961.

Applications to be addressed and delivered to the undersigned at the Municipal Hall, Esquimalt, B.C., not later than Dec. 16th, 1961. Canvass of Police Commissioners by any applicant will disqualify.

(Miss) Vera M. Mosher, Secretary, Board of Commissioners of Police.

GOVERNMENT OF CANADA
DRAFTSMAN (ARCHITECTURAL)
Comp. No. 61-V[illegible]
$[illegible]
Dept. National Defence (Navy)
HMC DOCKYARD
ESQUIMALT, B.C.
(Apply before Dec. 18, 1961)

For full particulars as to residence and qualification requirements see posters on display at your nearest Post Office, National Employment Service or the Civil Service Commission at Vancouver or Victoria.

Apply to Civil Service Commission, 6th Floor, 1110 W. Georgia St., Vancouver 5, B.C.

THE ROYAL CANADIAN SIGNAL CORPS (MILITIA)
Mean your spare time profitable and enjoyable by earning while you learn. [illegible]

WANTED FOR UP-ISLAND PLANT [illegible] mouldings [illegible] Victoria Press Box [illegible]

APPLICATIONS ARE BEING REceived for first-class chefs. Experienced in dining room and buffet service preferred. Apply in person, Imperial Motor Hotel, 10-12 Monday morning.

YOUNG MAN FOR WHOLESALE warehouse. Grade 12 education preferred. Apply Andrew Sheret Ltd., 721 Bay Street.

22 SALESMEN, SALESWOMEN AND AGENTS

"CAREER MEN"

Join the firm that has demonstrated its ability to establish men and women in a SUCCESSFUL CAREER IN REAL ESTATE.
The best in training for new salesmen. If you are a licensed salesman now, be a member of the firm doing the business!
Enquiries confidential. See or write DON HARVEY at Northwestern Securities of Victoria Ltd., 821 Yates at Broad St., Victoria. EV 3-[illegible]

YOUR INVITATION

To look into the sales profession which has possibly interested you, but has seemed too big a step to take.

Many are successful! Why not you?

Sincerity and enthusiasm are all that are needed. The knowledge and the education we supply.

Make that phone call now. For more information call R. deMontigny. Ph. EV [illegible] days or evenings.
COLONY REALTY LTD.

SALESMAN'S DREAM
TIME FOR WORK
TIME FOR PLAY
No. 1—$[illegible] (monthly) guaranteed plus liberal bonuses.
No. 2—The dignity of appointment selling.
No. 3—Opportunity for advancement. All our executives selected from the ranks. Car necessary.
No. 4—Free sales course.
For further particulars Apply
830 Gordon St., Suite 3
Weekdays 9.30 a.m. to 11.30 a.m.

THE REAL ESTATE PROFESSION CAN BE VERY REWARDING WHEN YOU ARE WORKING IN AN OFFICE MAINTAINING HARMONY AND COMPLETE CO-OPERATION. WE REQUIRE TWO LICENSED REAL ESTATE PERSONNEL. PLEASE CONTACT M. F. BRAITHWAITE, F.R.I., R.E. (B.C.), MANAGING DIRECTOR, FINANCIAL SURVEY LTD., 1230 GOVERNMENT ST. EV 4-[illegible]

EXPANSION PROGRAM IN THE Victoria area means we will require two executive type salesmen, no travel, permanent career future. 23-45 years old. Starting salary range $300 to $450. Married, established resident. In requesting interview, please include brief personal resume. All replies held in confidence. Victoria Press Box 212.

WE REQUIRE A TOP-NOTCH salesman familiar with construction and allied lines. Must be capable of organizing a sales crew. This is NEW and will pay BIG MONEY to a hard worker. Victoria Press, Box 716.

LADIES, FULL OR PART-TIME. Make extra money by selling our top line of ladies' nylon hosiery, including garter-free while. Free samples. Top commission. Victoria Press, Box 137.

DISTRIBUTORS: MEN AND women needed for widely-known food product. Sales experience not essential. No age barrier. Victoria Press, Box 210.

$90 WEEK
Wanted immediately: Neat and courteous married man to service Rawleigh Products territory. For personal interview phone GR 7-[illegible]

WANTED — RELIABLE MAN TO meet the public, age no barrier. Unlimited income. Apply 2303 Government Street, 9 to 11 a.m.

REAL ESTATE SALESMAN wanted. Doug Hawkes. EV 4-7128. [illegible]

SELL EXCLUSIVE PERFUME [illegible] for Xmas. EV 3-[illegible]

25 MALE OR FEMALE HELP WANTED

OPENING FOR A PHYSIOTHERAPIST in a 466-bed general hospital situated on beautiful Vancouver Island. Modern well-equipped department, 37¾-hr. week, 10 paid statutory holidays, 3 weeks vacation, medical and pension plan, salary range $[illegible] to $[illegible] per month. For further information write to the Director of Personnel, Royal Jubilee Hospital, Victoria, B.C.

NUTRI-BIO OF CAN. LTD.
Has become one of Canada's most phenomenal growing business. We are looking for aggressive people who are conscious of the need for a food supplementation. We have a unique financial opportunity that will provide you with the things you want in return for your services. Call EV 3-[illegible]

A SALES CAREER???
If you have a desire to sell locally and have a good running car, please contact us at Victoria Press Box 195.

TEA OR CARD READER WANTED, evenings and Saturday work. Male or female. Call EV 2-1515.

26 FEMALE HELP WANTED

STATIONERY SALES
We have a full time sales position in our stationery department. Applicants must be single, have Grade 12 education and be under 30 years of age. Stationery sales experience desirable. Salary range $180 to $230. Apply in person.
Personnel Office, 4th Floor
HUDSON'S BAY CO

GOVERNMENT OF CANADA
All applications to be submitted to the Civil Service Commission, Room 401, Federal Building, 1230 Government St., Victoria, B.C., by closing date as indicated.
SECRETARY
Comp. No. 61-V878
$3,[illegible] - $4,[illegible]
Emergency Measures Organization
VICTORIA, B.C.
(Apply before Dec. 13, 1961)
NURSES
Comp. No. 61-V[illegible]
$[illegible] and $[illegible]
Veterans' Hospital
VICTORIA, B.C.
(Apply Immediately)
For full particulars as to residence and qualification requirements see posters on display at your nearest Post Office, National Employment Service of the Civil Service Commission at Vancouver or Victoria.

CONVENIENT SMALL SUITE, private entrance, utilities in exchange for light services. Would suit active older lady. EV [illegible]

PART-TIME LEGAL STENOGRAPHER, hours 1-5 p.m. Phone EV 4-[illegible]

EXPERIENCED PART-TIME sales lady. Mattick Bakery, Cadboro Bay.

GENERAL HELP IN MODERN home. Live in. 4 school-age children. Call EV 3-[illegible]

WOMAN WITH REFERENCES TO look after 4 children for 3 weeks. Live in. Victoria Press Box 234.

EXPERIENCED WAITRESS, TOP wages. Apply Royal Olympic Cafe, 626 Johnson.

BABY-SITTER REQUIRED, 8.30 a.m.-5.30 p.m., 5 days. Live in or out. EV 4-[illegible]

SHORT ORDER COOK AND waitress wanted. 934 Government, Sky-Way Cafe, after 2 p.m.

NEEDED 2 PRACTICAL NURSES for morning and afternoon duty. St. Mary's Priory, Langford.

PART-TIME EMPLOYMENT

If you are interested in meeting new friends and in the opportunity to earn an extra income while serving your country, a limited number of vacancies exist in the Royal Canadian Naval Reserve (WRENS Division) for young women with the following qualifications:

Single—18 years of age and over.
Minimum Grade 10 education.
Physically fit.

Pay and allowances are offered for service one night a week and for a minimum of 14 days' annual training.

Contact the Recruiting Officer in HMCS MALAHAT, 1002 Wharf St., Victoria, on Monday or Thursday evenings at 8 p.m.

YOUNG GIRLS
Over 18, full time, 9 a.m. to 6 p.m., or part time, 5 p.m. to 9 p.m. Pleasant telephone work in our downtown office. Experience not necessary. Salary plus bonus. Apply Monday only, 3-5 p.m. 788 Yates, Room 102.

WHOLESALE GROCERY FIRM REquires bookkeeping machine operator who is also qualified to operate a comptometer and is a typist. This is a permanent position. Wages commensurate with ability. Reply to Victoria Press Box 102.

WILL GIVE BOARD AND ROOM plus small remuneration to older woman for looking after home and answering telephones. Must be pleasant. Phone GR [illegible] weekdays after 6 p.m. or all day Sunday.

[illegible] CHANGE IN POLICY [illegible] additional dining room [illegible]. Apply in person [illegible] Motor Hotel, 10-12 Monday morning.

GRADUATE OR UNDERGRADUATE nurse for private hospital. Phone after 10 a.m. EV 3-[illegible] after 4.30 and Saturday and Sunday. GR [illegible]

APPRENTICE TO HAIRDRESSING, must be smart appearance and pleasant manner. EV 3-[illegible] after [illegible] p.m.

"GRANNY" TO LOOK AFTER 2 young children, my home, Burnside-Tillicum. Days, 8 to 5.30. Phone EV 2-[illegible]

WANTED—RELIABLE WOMAN TO look after 2 small children in my home, Monday to Friday, 7.30 a.m. to 4.30 p.m. EV 4-[illegible]

EXPERIENCED WAITRESSES FOR Paul's Restaurante Ltd., 1900 Douglas Street. Steady [illegible] shift work. Apply between 12-4 p.m.

ORMOND'S LTD. BISCUIT MANUfacturer, requires a full-time bookkeeper. Please call Bates, Ormond's, Home & Co. EV [illegible]

HOUSEKEEPER TO TWO ADULTS, 5-day week. Victoria Press, Box [illegible]

27 TEACHERS WANTED

SCHOOL DISTRICT NO. 62 (SOOKE)
Applications are invited for the position of teacher of Junior Secondary English at the Grade 8 level together with Art 8, 10 and 20, at the Elizabeth Fisher Junior Secondary School. The appointment will be effective January 1, 1962, and will be on a temporary basis until June 30, 1962. Applications, which should include a copy of latest report of the District Superintendent of Schools, to be addressed to:
1. W. Wheeldon,
Secretary-Treasurer,
School District No. 62 (Sooke),
2227 Sooke Road,
Victoria, B.C.

SCHOOL DISTRICT No. 67 (Ladysmith)
Ladysmith Elementary, Grade III, IV, 30 pupils.
Salary schedule:

EC	EB	EA	PC
$2,[illegible]	$[illegible]	$[illegible]	$4,[illegible]
$[illegible]	$[illegible]	$[illegible]	$[illegible]

Submit applications with copy of recent report to Secretary-Treasurer, Box 273, Ladysmith, B.C.

29 SITUATIONS WANTED MALE

BREAD AND PASTRY BAKER wants a position in Victoria. 40 to 44 hours a week at $1.80 an hour. 9 years' experience, excellent references. Married, 28 years old. Box 261, Victoria Press.

YOUNG MARRIED MAN, 23, wishes evening and weekend work. Gas station, painting or any other. EV 4-[illegible]

WILL CLEAN BASEMENTS, GArage, rubbish, yards. Hauled away at no extra cost at the most reasonable price. EV [illegible]

ACCOUNTANT WISHES TO RESIDE in Victoria. Excellent references. Experienced in cost accounting. Victoria Press Box 201.

CALL BILL, THE HANDYMAN, ALL kinds of work. EV 4-7941 till 5 p.m., after EV 3-[illegible]

CALL FRANK, GR [illegible] FOR winter repairs, tiles, alterations, cabinets, finishing, anything.

OLD AND NEW FLOORS SANDED and finished. Reasonable and guaranteed. Call EV 4-[illegible]

PRUNING, FRUIT, ROSES AND ornamental trees. Experienced. Reasonable. EV 2-[illegible]

OLDE ENGLISH PAINTER, LOW winter prices. GR 8-2742, GR 8-[illegible]

BASEMENTS, GARAGES CLEANED. Rubbish, junk removed. EV 2-[illegible]

EXPERIENCED PAINTER. WORK guaranteed. EV 5-[illegible]

VETERAN PENSIONER WITH CAR, Age 55. Light work. EV 4-[illegible]

EXPERIENCED GARDENER, cleaning gutters, etc. EV 6-[illegible]

EXPERIENCED GARDENER, cleaning gutters, etc. EV 6-[illegible]

CARPENTER WORK WANTED
Phone EV 3-2274

30 SITUATIONS WANTED FEMALE

FAST, ACCURATE TYPIST WOULD like full or part-time work. Dictaphone, shorthand, mimeograph, mathematical aptitude. Victoria Press, Box [illegible]

WANT CLEANING JOBS IN FIRST-class homes by the day. 8 hours. Am quick, clean, reliable. (German-Canadian.) Victoria Press, Box 434.

OFFICE ASSISTANTS AVAILABLE, EV [illegible] for part-time office help. Burroughs machine operators. J. R. Piper Ltd.

ALL TYPES OF FLOORS EXPERTly cleaned, waxed and polished by machine. Homes our specialty. Gregg's. Established 1939. EV 4-[illegible]

MIDDLE-AGE WOMAN REQUIRES position as cook-housekeeper. Excellent cook, live in or out. Phone EV 2-[illegible]

BOOKKEEPING MACHINE operator to type, full time. Hard and [illegible] experience. Phone EV [illegible] after [illegible]

MIDDLE-AGE WOMAN WOULD like any part-time [illegible]. Child or adult care. EV [illegible]

PRACTICAL NURSE REQUIRES employment. Have references. Ph. GR 8-[illegible]

WILL BABYSIT DAYTIME, VIEW Royal. GR [illegible]

CHILD CARE, RETIRED NURSE, 5 days. EV [illegible] 8 to 6 p.m.

GENERAL HOUSEWORK, $1.00 PER hour. EV [illegible]

HOUSEWORK, HOUSECLEANING. Modern Maids. EV [illegible]

WILL BABY-SIT MY HOME, Jubilee district. EV [illegible]

PRACTICAL NURSING, ENGLISH. Days or night. EV [illegible]

WILL BABYSIT ANYTIME, MY home. [illegible]

CHILD CARE, [illegible] GRAHAM ST. EV [illegible]

DAY WORK
EV 4-[illegible]

WILL BABY-SIT NEW YEAR'S EVE in my home. GR [illegible]

WANTED HOUSEWORK, SEWING, ironing, cooking. EV [illegible]

RELIABLE BABY-SITTER, YOUR home, weekdays. EV [illegible]

HOUSEWORK, $1.00 PER HOUR. Phone EV [illegible]

HOUSEWORK WANTED BY THE hour or day. EV [illegible]

PERMANENTS, YOUR HOME, registered beautician. EV [illegible]

CLEANING OR IRONING BY DAY. References. EV [illegible]

32 MUSICIANS, BANDS, ORCHESTRAS

VICTORIA'S 4-PIECE INTERNAtional orchestra. Specialty: Weddings, parties, private dances. Any time. Phone EV 4-[illegible] after 6 p.m.

BERT WHITE'S VAUDEVILLE entertainers and orchestra for all occasions. EV 4-[illegible]

MUSICIANS AVAILABLE CHRISTmas festivities and New Year's Eve. EV [illegible]

36 BUSINESS SERVICES AND DIRECTORY

Appliance Repairs

1-DAY KIRBY VACUUM SERVICE. Complete overhaul before Xmas. Free pickup and delivery. EV 3-[illegible]

Bricklayers

IS YOUR CHIMNEY A FIRE HAZARD?
If so, now is the time to have it repaired.
All types of masonry work.
"FALLOUT SHELTER" BLOCK WORK ONLY. NO INFLATED RATES.
Free Estimates. Terms.
H. A. (Sandy) Ormiston
"We Take Advantage of No One"
Phone EV 4-[illegible]

FOR BRICKWORK ON FIREplaces, barbecues, chimneys, fallout shelters and home repairs phone Eric Hagnton, GR [illegible]

Bulldozers

SOUTHWELL-WILLIAMS
Bulldozing, no moving charge on part work, free estimates. GR [illegible]

J. BENNIN
Bulldozing, excavating, land clearing, 16-yard loading bucket, by day or hour. GR [illegible]. EV [illegible]

Roads, Excavating, Backfilling, Irrigation Ponds, Land Clearing.
JOHN D. KISSINGER JR.
EV [illegible] day EV 2-[illegible] night

BULLDOZING, EXCAVATING and clearing, etc. Ridley. GR [illegible]

Carpets and Linoleum

BOURGEAN'S CARPET & LINO. Supplied and installed. Estimates free. 719 Pandora. EV 4-[illegible]

Carpenters

HOME REPAIRS, STEPS BUILT, repaired. Verandas jacked up, built, chimney repairs. Gutters, downpipes cleaned, repaired, stucco painting. Over 20 years experience. D. Henry EV 2-1[illegible]

DO IT NOW — HOME REPAIRS. Steps built, gutters replaced, painting and concrete work. Free estimates. Work guaranteed. Phone Frank GR 7-[illegible]

ECONOMY HOME REPAIRS
Quality work, reasonable prices. Cabinets, carpentry, painting, etc. EV [illegible]. EV 2-[illegible]

REASONABLE RATES ON HOUSE framing, finishing, cabinets and repairs. Call Bill at EV 3-[illegible]

CARPENTER REPAIRS, ALTERATIONS, gutters, stairs, tile and cement. R. Pistell. EV [illegible]

NEW HOMES, ALTERATIONS, REpairs, work guaranteed. EV 3-[illegible]

ADDITIONS, ALTERATIONS, REpairs. Quality work. EV 4-[illegible]

HOUSE FRAMING, 70c PER SQ. ft. GR [illegible] or EV [illegible]

REPAIRS, ALTERATIONS, NEW homes. W. E. Eby. EV [illegible]

DAVE FOSTER
High-class carpentry. EV 4-[illegible]

Cement

FARMER CONSTRUCTION LTD.
REPAIR DEPT.
Concrete Work, Sewers
Rock Blasting EV 4-0511

TOWN & COUNTRY CONST. Basements under houses. Jacking, levelling. All concrete work. All repair work. Terms. EV [illegible]

DRAINS, SEWERS, CEMENT. EV 4-[illegible]. PULITANO. EV 3-[illegible]

CEMENT WORK, GUAR. FREE Estimates. Jeanpierre. GR [illegible]

DRAINS AND SEWERS, CONCRETE. GR [illegible]—Burnett—EV [illegible]

Chimney Cleaning

STAR CHIMNEY SWEEP, DAY and night service, no waiting list. Vacuumed clean. EV [illegible]

STERLING CHIMNEY SERVICE. Expert cleaning. Modern vacuum equipment. EV [illegible]. GR [illegible]

SAVE MONEY — GET BETTER RESULTS. ASK FOR OUR SPECIAL SIX-TIME RATE FOR YOUR NEXT CLASSIFIED AD.

Clean-Up Service

SPECIALTY CLEAN-UP — YARDS, basements, cesspools, etc. Phone EV [illegible] anytime.

PROMPT CLEAN-UP SERVICE. For pre-Christmas clean-up, call us to haul your trash away. GR [illegible]

B & S GENERAL TRUCKING AND clean-up service. EV [illegible]

RUBBISH HAULED, BASEMENTS cleaned. EV [illegible] after 5 p.m.

Contractors

X X X X X X X X X X
Installation of
BEAUTYLINK
Fence In Color
Never Need Painting
10 Year Guarantee
Aqua Blue—
Dark Green, Lt. Green
12 Months to Pay
Free Estimates
A. J. BARR LTD.
Phone
GR 9-2581 GR 9-1440
X X X X X X X X X X

FARMER CONSTRUCTION LTD.
REPAIR DEPT.
Alterations, Additions, Carpentry. EV 4-0511

GILLESPIE BLASTING
Free estimates. GR [illegible]. GR [illegible]

G. H. WHEATON, LTD.
Repairs, Alterations. EV [illegible]

MODERNIZE
Your
HOME
Inside and Out
Call
FRANK'S
Complete Home
Modernizing Service
Free Estimates and
Financial Arrangements
Phone EV [illegible]

NUMBER ROOMS, HOMES, REpairs, [illegible]
Over 30 Years Quality Work in Victoria.
[illegible] EV [illegible]

[illegible] GENERAL CONTRACTOR, [illegible]

M & G CONSTRUCTION LTD. General repairs and alterations, [illegible]

FOR COMMERCIAL BUILDINGS contact Kasper Construction, [illegible] Douglas St. Phone EV [illegible]

HOME BUILDING, REPAIRS. R. S. Fenner & Sons Ltd. EV [illegible]

WET BASEMENTS, TILE DRAINS, cement, sewers. Work. EV [illegible]

FRAMING, FINISH WORK, ALTERations, repairs. EV [illegible]

KASAPI CONSTR. EV [illegible]. Alterations, repairs, [illegible]

CLASSIFIED, THE REAL ESTATE directory for buying or selling your home. See and read the big selection daily.

Dressmaking

DRAPES, SLIP COVERS OR dress alterations. Will call at your home and give estimate. Pick-up and delivery. EV [illegible]

ANN'S DRESSMAKING AND ALterations. Free pickup and delivery. Phone for appointment. EV [illegible]

CALL BEV AT EV [illegible] FOR dressmaking, alterations and millinery.

DRAPERIES AND BEDSPREADS made, installed. EV 2-[illegible]

Eavestroughs

50c A FT.
Metal gutters and downpipes installed. Also cleaning and repairing. Labor and material guaranteed. Call anytime. Estimates free.
B.C. Roofing and Sheet Metal
EV 2-3351

METAL GUTTERS AND DOWNpipes for commercial buildings and houses. Work guaranteed. Free estimates. Model Sheet Metal Works. EV [illegible]

Electrical Contractors

FREE ESTIMATES
Complete wiring installation. Older homes rewired. J. McCoy. GR [illegible]

REWIRING A SPECIALTY. EXpert appliance installations. Frank York. EV [illegible] or EV [illegible]

NORM ELLIS, COMPLETE WIRing services. Day or night. EV [illegible]

Flooring and Sanding

ALL TYPES OF FLOORS EXpertly cleaned, waxed and polished by machines. Homes our specialty. Gregg's established 1939. EV 4-[illegible]

M & M FLOOR CO. LTD. FLOOR laying, sanding, finishing. Free estimates. EV [illegible]. GR [illegible]

Furriers

FUR REPAIR SERVICE
14 years same location. Coats remodelled, lined, glazed. Fur hats and capes made. Free estimates. Pick up and delivery. Paul, 300 Beach Drive. EV 2-[illegible]

Gutter Cleaning

GUTTERS DOWNPIPES
Cleaned, Repaired and Renewed
EV 3-3915
MODEL SHEET METAL
2000 DOUGLAS STREET

GUTTERS CLEANED, DOWNpipes and roofs repaired. EV 2-[illegible]

EXPERIENCED GUTTER CLEANing and down pipes. EV [illegible]

Hairdressers

HALF PRICE PERMS, NEW RAY Beauty, [illegible] Pandora. EV [illegible]

Jewellers

BIRKS
JEWELLERS — SILVERSMITHS
Jewellery and silverware skillfully repaired or made over by Birks craftsmen. Silverware repaired and replated. All watch repairing done in our shop and guaranteed for one year. Pearls and beads restrung. Diamonds and precious stone jewellery sold on consignment. Estimates gladly given without obligation.
706 YATES STREET EV [illegible]

Landscaping

BARKER LANDSCAPING
Free Estimates EV [illegible]

Lapidary

ROCKHOUND SHOP—MACHINERY, slabbing, polishing, jewellery, findings. 1305 Hillside. Phone EV [illegible]

Lawn Mower and Saw Service

EATON'S,
Lawn Mower Service
Now is the time to take advantage of EATON'S quick, dependable lawn mower service. Have your mower sharpened and repaired now. EATON'S will arrange pick up and delivery for you.
Just dial EV 2-7141
EATON'S OF CANADA

[illegible] SAWS — KEYS — MOWERS
[illegible] PANDORA EV [illegible]

MOWERS, SAWS SHARPENED, Mac's Repairs, [illegible] Douglas St.

Millinery

HELEN'S MILLINERY SUPPLIES. Lessons. [illegible] Fort. EV [illegible]

Miscellaneous

VICTORIA AND DISTRICT FILM Council. 8 mm and 16 mm films and projectors at reasonable rates. Drop in. [illegible] 1311 Broad St.

Painters and Decorators

GREGG'S
Contract Department
PAINTING
Interior and Exterior
Paint Washing
Gutter and downpipe cleaned and repaired
Free estimates — EV 4-5023

ISLAND DECORATORS
Painters Paperhangers
Spray Painting
Convenient Time Payments
Phones
Day EV 3-9059
Night EV 2-1479

MAY I BE OF SERVICE TO YOU? Order now at special rates. Paperhanging, painting, repairs, etc. Guaranteed clean, fast, efficient. Tommy Barnes. EV [illegible]

[illegible]
EV [illegible]. Paperhanging, painting. Quick, clean, reliable, first-class workmanship. Thirty years' experience Victoria. Terms if desired.

CLARK & PATTISON
PAINTING CONTRACTORS LTD.
Brush or spray, paperhangers, fixture work. Terms if desired. Phone EV [illegible]. [illegible] Princess Ave.

E. T. LONGMAN, DECORATIONS. Painting, spraying, paperhanging. Free estimates. Phone EV [illegible]

[illegible] ROOMS PAPERED OR painted. Stucco spraying. D. Smythe. EV 2-[illegible]

PAINTING AND DECORATING. Reasonable rates, satisfaction guaranteed. Terms. EV [illegible]

G. DAVIDSON PAINTING, DECOrating. Reasonable rates. EV [illegible]

INTERIOR, EXTERIOR PAINTING. Free estimates. EV [illegible] after 6.

Parking Lots

PARKING—CITY CENTRE. Dominion Motors. EV [illegible]

PRIVATE PARKING, [illegible] JOHNson. EV [illegible]

Photo Engraving

PHOTO ENGRAVING
Half Tone, Line and Color
Engraving, Commercial Art.
[illegible] Pandora, Just Below Douglas
ISLAND ENGRAVERS
Phone EV [illegible]

Piano Tuning

SCIENTIFIC PIANO TUNING AND servicing. Walter C. [illegible], Conservatory Bench and [illegible]. EV [illegible]

Plasterers

FOR A COMPLETE SERVICE on plastering, stucco and patchwork phone GR [illegible]. Ray Dickenson.

PLASTERING, STUCCO AND patching. [illegible] GR [illegible]

PLASTER AND STUCCO REPAIRS. Free estimates. Guaranteed work. E. Jensen. EV [illegible]

PLASTERING, STUCCOING AND patching. Stucco painting. GR [illegible]

Plumbing and Heating

FURNACES INSTALLED. NEW rooms, [illegible], metal work, etc. EV [illegible]

G. DANIELSON PLUMBING, REpairs, alterations, new. [illegible]

PITT & HOLT, LTD.
J. WELHAM, Prop.
Plumbing, Heating Installations
Furnace Repairs, Sheet Metal Work
Oil Burners and Appliances
Financed under home improvement plan. 650 Esquimalt Rd. EV 3-[illegible]

S. R. BROWN PLUMBING — REmodelling, new work. Reasonable. 24-hour repair service. EV 2-[illegible]

Roofing and Insulation

PACIFIC COAST
INSULATION AND ROOFING COMPANY LIMITED
FORT AT COOK EV [illegible]
For Zonolite Dry-wall Service
For All Types of Roofing
For All Types of Insulation
Free Estimates

VICTORIA ROOFING & INSULATION CO.
ROOF COATINGS, FLAT ROOFS, GUTTERS
917 FORT
EV [illegible] Evenings EV [illegible]

FLAT ROOFS
EAVESTROUGHS
B.C. Roofing and Sheet Metal
EV 2-3351

EATON'S OF CANADA
Roofing, siding and insulation by experienced workmen. No charge for estimates. Phone EATON'S at
EV 2-7141

Parker Johnston, Ltd.
1314 BROAD ST. EV [illegible]
ROOFING — INSULATION — to very BEST. Over 30 years combined experience to stand the TEST.

FIX YOUR OWN ROOF AND SAVE. NHA approved. Dawkins. GR [illegible]

Shaver Repairs

ELECTRIC SHAVERS SHARPENED. Shaver Clinic, 900 Yates. EV [illegible]

Sewing Machines

RENTALS AND REPAIRS. Singer, 726 Yates. EV [illegible]

ELNA — NEW, USED — SERVICE. Macdonald's, 732 Fort. EV [illegible]

Stamps

K. M. ROBERTSON — SPECIALIST dealer in Canada, Colonials, U.N. Collections wanted. GR [illegible]

RUBBER STAMPS. EV [illegible]

Tailoring

BRITISH CUSTOM TAILORS FOR LADIES AND GENTLEMEN. 1315 BLANSHARD EV [illegible]

LADIES' GENTS' TAILORING — Restyling. Double-breasted made single. Morison, [illegible] Burnside E. EV [illegible]

J. COOPER, TAILOR, ALTERAtions, repairs. 635 Fort. EV [illegible]

Esquire—Ladies', Gents' Tailoring, Alterations. [illegible] Fort St. EV [illegible]

Tree Service

SCIENTIFIC PRUNING, SPRAYing fruit and shade trees. Trees felled. Chemical spraying, [illegible], grass seeds. Chas. W. Cave, Tree Surgeon, Ltd. (Licensed and insured). EV [illegible] eves. EV [illegible]

GARDEN CITY TREE SERVICE. 30 years experience. EV [illegible]

CAPITAL CITY TREE EXPERTS. EV [illegible]. EV [illegible]

Upholstery

DON'S AUTO UPHOLSTERING, canvas work. EV [illegible]

Washing Machines

KER ELECTRIC, AUTHORIZED Beatty Service. 1113 Fort. EV [illegible]

37 PROFESSIONAL SERVICES

Accounting Services

MONTHLY BOOKKEEPING. Accounting Corp. America. EV [illegible]

38 TRAVEL

"Complete Charter Facilities" Veteran Stages Ltd. GR [illegible]

39 PERSONALS

LADY, SON 7, WISHES TO MEET single man 35-45. Abstainer. Home loving, other interests. Object matrimony. Victoria Press, Box [illegible]

DRIVING TO NORTH BAY VIA Toronto, Dec. 13. Accommodate 1 or 2. EV 2-[illegible]. Local [illegible] between 6 and 9 p.m.

SINGLE GENT, STEADILY EMployed, own modern home. Car. No bad habits. Meet plain working lady, age 35-45. Victoria Press, Box [illegible]

40 BUSINESS PERSONALS

RENT A CAMERA FROM EATON'S
EATON'S Camera Department, Main Floor, offers rental service of cameras and projectors, including movie and slide.
8 mm Movie Projector with screen, per night $[illegible]
35 mm Slide Projector with screen, per night $[illegible]
8 mm Turret Movie Automatic Camera, per day $[illegible]
Or per week $[illegible]
[illegible] Camera $[illegible]
Or per week $[illegible]
EATON'S Camera Department, Main Floor. Phone EV 2-7141.
EATON'S OF CANADA

BLANSHARD PHOTOGRAPHY, 1309 Blanshard, EV [illegible], opposite Public library. [illegible] 20 mm, 35 mm, black and white ANA [illegible]. [illegible] 20 mm Ektachrome, ASA [illegible]. [illegible] processing. Photostat copy work, negatives or transparencies from your old photographs, paintings, sketching, drawings. Daily service on black and white films, 2 days color prints. Open 9.00 to 5.00 daily, Wednesday 1.00.

ALCOHOLICS ANONYMOUS
Having trouble with your drinking? Contact Alcoholics Anonymous at [illegible] or P.O. Box 1, Victoria, B.C. Confidential.

ANONYMOUS MARRIAGE BUREAU
Discreet individual service for well-educated men and women. No charge for application. Interview arranged if desired. Anonymous, P.O. Box [illegible], Victoria, B.C.

Kirby Vacuum Service
Complete overhauls. Mrs. Mitchell, EV [illegible]

41 TRADE SCHOOLS

ENROLL NOW
Diesel Auto Mechanics
TV ELECTRONICS DRAFTING
[illegible] Truck Lettering
Refrigeration Air Conditioning
WELDING
Chicago
Vocational Training
[illegible] APPROVED
P.O. Box [illegible], Victoria, B.C.
PHONE EV [illegible]
[illegible], Vancouver, B.C.

42 EDUCATION

WOULD YOU LIKE TO LEARN French? Private tuition in my home. Please call GR [illegible]

IBM PUNCH CARD COURSE. [illegible] SCHOOL. EV [illegible]

COACHING IN MATH 10 AND all high school math. EV [illegible]

COACHING IN LATIN, FRENCH, English. EV [illegible]

43 DANCING

FOR MARRIED COUPLES ONLY
The festive party season is approaching. Learn how to dance. 6 hours of group course $[illegible]. [illegible] 607 Yates. EV [illegible]

MATHER ACADEMY OF DANCing. Classes and private lessons for all ages. [illegible] 1212 Douglas Street.

EILEEN'S SCHOOL OF DANCING. Ballet, tap, baton twirling. Reasonable [illegible] Cormorant. EV [illegible]

INDEX TO WANT AD HEADINGS

Classification	No.	Classification	No.
Acreage for Sale and Wanted	15[illegible]	In Memoriam	6
Announcements	14	Listings Cancelled	14[illegible]
Antiques	4[illegible]	Listings Wanted	14[illegible]
Apartments for Sale	1[illegible]	Livestock and Supplies	[illegible]
Auto Body Work and Painting	[illegible]	Lost and Found	20
Auto Repairs and Service	[illegible]	Machinery	[illegible]
Auto Financing, etc., Insurance	[illegible]	Male Help Wanted	21
Bands, Musicians and Orchestras	32	Male or Female Help Wanted	25
Bicycles and Motorcycles	[illegible]	Marriages	3
Births	1	Miscellaneous for Sale	[illegible]
Boats and Marine	[illegible]	Miscellaneous Wanted	[illegible]
Building Supplies	[illegible]	Miscellaneous to Rent	[illegible]
Burial Parks and Cemeteries	13	Monumental	11
Business Opportunities	1[illegible]	Mortgage Loans and Insurance	[illegible]
Business Personals	40	Moving and Hauling	[illegible]
Cards of Thanks	8	Musical Instruments	[illegible]
Cars for Sale	[illegible]	New Car Directory	[illegible]
Cars and Trucks Wanted	1[illegible]	Parts, Tires and Accessories	[illegible]
Chicks, Poultry, Hatching Eggs and Supplies	[illegible]	Personal Loans	[illegible]
Coming Events	15	Personals	39
Commercial Properties	1[illegible]	Pets	[illegible]
Cottages and Campsites	1[illegible]	Places to Visit	[illegible]
Country Homes and Properties	1[illegible]	Professional Services	37
Dancing	43	Property for Sale	[illegible]
Deaths, Funerals and Lodge Notices	5	Property Wanted	[illegible]
Education	42	Restaurants	18
Engagements	[illegible]	Room and Board	[illegible]
Exchange Real Estate	1[illegible]	Rooms to Rent	[illegible]
Farms for Sale and Wanted	1[illegible]	Rooms Wanted	[illegible]
Farm Implements	[illegible]	Salesmen and Agents	22
Female Help Wanted	26	Situations Wanted Male	29
Apartments to Rent, Furnished	1[illegible]	Situations Wanted Female	30
Apartments to Rent, Unfurnished	1[illegible]	Situations Wanted Male or Female	[illegible]
Apartments Wanted	1[illegible]	Sporting Goods	[illegible]
Florists	12	Stoves and Furnaces	[illegible]
Foreign Motors and Sports Cars	1[illegible]	Swaps	[illegible]
Fuel	[illegible]	Teachers Wanted	27
Funeral Directors	10	Timber	[illegible]
Furniture	[illegible]	Tools for Rent	[illegible]
Garden Supplies	[illegible]	Travel	38
Help Wanted Others in Real Estate	[illegible]	Trade Schools	41
Homes	[illegible]	Trailers and Trailer Parks	[illegible]
Housekeeping Rooms to Rent	1[illegible]	Trucks	[illegible]
Housekeeping Rooms Wanted	1[illegible]	TV, Radio, Sales and Service	[illegible]
Houses to Rent, Furnished	1[illegible]	Vacation Guide and Summer Resorts	[illegible]
Houses to Rent, Unfurnished	1[illegible]	Wanted to Borrow	[illegible]
Houses Wanted to Rent	1[illegible]	Wanted to Buy, Houses	[illegible]
Houses for Sale	150	Wanted to Rent, Miscellaneous	1[illegible]

Need Extra Cash for Christmas Shopping? Sell Items You No Longer Use With a Classified Advertisement

TV TALK

Sunday's Highlights

"We want 'em to know this show is live. Let's rehearse a few fluffs."

8.30 a.m.—Repeat of an award-winning program on alcoholism—5.

4.00 p.m.—Great Music from Chicago—5.

5.30—G.E. College Bowl features the annual match between the United States Military Academy and the United States Naval Academy—7, 11 and 12.

7.30—Parade offers a half-hour show featuring the Limelighters, rated the best folk singing group of the lot—2 and 6.

8.00—Sid Caesar visits Ed Sullivan—2, 6, 7, 11 and 12.

10.00—Gordon MacRae hosts an hour-long variety show, featuring Dorothy Kirsten, Connie Russell, Eddie Arnold and the Brothers Four—5.

Sunday's Sports

11.00 a.m.—National Football League, Green Bay vs. New York—2 and 6; Philadelphia vs. Pittsburgh—5; San Francisco vs. Baltimore—7, 11 and 12.

12.30 p.m.—American Football League, San Diego vs. Houston—4.

3.30—Grey Cup highlights—2 and 6.

Sunday's Movies

1.30—"Crazylegs" (1953 sports biography), Elroy Hirsch—2.

1.30—"Iron Mountain" (western)—6.

2.00—"Wisdom's Way" (1957 drama), Peter Finch—12.

★2.30—"Forbidden Alliance" (1934 biography of Elizabeth Barrett), Norma Shearer.

3.00—"Alice in Wonderland" (1933 fantasy), Charlotte Henry—7.

3.00—"Captain January" (1936 melodrama), Shirley Temple—11.

6.00—"Tarzan Finds a Son" (1939 adventure), Johnny Weissmuller—12.

11.00—"The Man Who Played God" (1932 drama), Bette Davis—12.

★11.10—"Rebecca" (1940 drama), Lawrence Olivier—6.

11.15—"Christopher Columbus" (1949 adventure), Fredrick March—2.

11.35—"The Sea Bat" (1930 drama), Charles Bickford—5.

Monday's Highlights

8.00 p.m.—Documentary on Japan—5.

9.30—Postscript to Empire, a study of Great Britain in transition—2 and 6.

Monday's Movies

9.30 a.m.—"My Kingdom for a Cook" (1934 comedy), Charles Coburn—4.

3.30—"Weekend at the Waldorf" (part one of 1945 musical), Ginger Rogers—5.

5.00—"Ruggles of Red Gap" (1935 comedy), Charles Laughton—8.

5.30—"Three for Jamie Dawn" (1956 drama), Lorraine Day—12.

6.30—"A Trip to Paris" (1936 comedy), Jed Prouty—6.

8.00—"Tarzan's New Adventure" (1936), Bruce Bennett—11.

★10.45—"High Sierra" (1941 drama), Humphrey Bogart—8.

★11.00—"Street With No Name" (1948 FBI story), Mark Stevens—12.

11.05—"Stranger in Town" (1956 drama), Alex Nicol—11.

11.25—"Belle Starr's Daughter" (1948 western), George Montgomery—6.

11.30—"Florian" (1940 drama), Robert Young—2.

11.30—"Badlands of Dakota" (1941 western), Robert Stack—4.

★ Recommended.

MARY WORTH

Television for Sunday

Programs subject to last-minute changes by stations concerned.

Time	CBUT Channel 2	KOMO-TV Channel 4	KING-TV Channel 5	CHEK-TV Channel 6	KIRO-TV Channel 7	CHAN-TV Channel 8	KING-TV Channel 11	KING-TV Channel 12	Time
8.00			The Greeks				Christian Science	8.45: This the Life	8.00
8.30		Down to Earth	Workshop		Cartoons				8.30
9.00		Talk Back	Workshop		Andy and Searl		Camera Three	Life: Heals	9.00
9.30		The Christophers	Workshop		Morning Worship		Great Roberts	Lamp Unto My Feet	9.30
10.00		Sensational	Desk: Prairie	Close-Up	Morning Worship		Faith	Lamp Unto Feet	10.00
10.30		Faith for Today	Eternal Light	Quest	Moments in Sport		Quest: Kuralt	Pulse: Kuralt	10.30
11.00	NFL Football	Hour of St. Francis	Football	NFL Football	Football		Football	Football	11.00
11.30	NFL Football	Meet Pres	Football	NFL Football	Football		Football	Football	11.30
12.00	NFL Football	Directions 62	Football	NFL Football	Football	(12:15) Prologue	Football	Football	12.00
12.30	NFL Football	AFL Football	Football	NFL Football	Football	UBC Sports	Football	Football	12.30
1.00	NFL Football	AFL Football	Football	NFL Football	Football	UBC Sports	Football	Football	1.00
1.30	Movie	AFL Football	This is the Life	Stage 6	Football	UBC Sports	TV Show of Homes	Football	1.30
2.00	Movie	AFL Football	What's The Story	Stage 6	Artists, Music	UBC Sports	TV Show of Homes	Movie	2.00
2.30	Movie (ends)	AFL Football	Movie	Oral Roberts	Cristo: Cartoons	Wrestling	The World	Movie	2.30
3.00	Speaking French	Football, Scorebd.	Movie	Speaking French	Short Lewis	Wrestling	Shirley Temple	Movie	3.00
3.30	Grey Cup Highlts	Cameo Theatre	Movie	Grey Cup Highlts	Shari Lewis	Dagbal Anne	Shirley Temple	Movie	3.30
4.00	Country Calendar	Cameo Theatre	Great Music	Country Calendar	Shari Lewis	Hobbies Unlmtd.	Shirley Temple	Kochler Show	4.00
4.30	Islands Please	Issues, Answers	Great Music	Islands Please	Jim Francis	It Is Written	Cream Currents	Kochler Pulsing	4.30
5.00	Citizen's Forum	Sunday Funnies	Wisdom	Citizen's Forum	Amateur Hour	Commons	Amateur Hour	Lassie	5.00
5.30	Junior Magazine	A Way of Thinking	Chet Huntley	Robin Hood	G.E. College Bowl	Within Four Walls	College Bowl	College Bowl	5.30
6.00	Walt Disney	Challenge	Meet the Press	You Asked for It	20th Century	Turn Talent Time	Ask Your Doctor	Movie	6.00
6.30	Walt Disney	Maverick	I-2-3, Go!	The Flintstones	Mr. Ed	Digest	Mr. Ed	Movie	6.30
7.00	Hazel	Margie	Hootenanny Show	Hazel	Lassie	Telegram	Robin Hood	Movie	7.00
7.30	Parade	Follow the Sun	Walt Disney	Parade	Dennis Menace	Wagon Train	Big Mac	The Deputy	7.30
8.00	Ed Sullivan	Follow the Sun	Walt Disney	Ed Sullivan	Ed Sullivan	Wagon Train	Ed Sullivan	Ed Sullivan	8.00
8.30	Ed Sullivan	Lawman	Car 54	Ed Sullivan	Ed Sullivan	Father Knows Best	Ed Sullivan	Ed Sullivan	8.30
9.00	Bonanza	Bus Stop	Bonanza	Bonanza	G.E. Theatre	Val Parnell	Action Theatre	G.E. Theatre	9.00
9.30	Bonanza	Bus Stop	Bonanza	Close-Up	Jack Benny	Val Parnell	Jack Benny	Jack Benny	9.30
10.00	Closeup	Adventure in	Highways of	Quest	Candid Camera	Andy Griffith	Action Theatre	Candid Camera	10.00
10.30	Quest	Paradise	Music		What's My Line	News, Tricks	What's My Line	Sea Hunt	10.30
11.00	News, Movie	Heritage Theatre	Tightrope	News; Movie	News; Camera 3	Coleman, Cheyne	News; Night Court	News; Movie	11.00
11.30	Movie	Newsreels	Weekend Digest	Movie	Camera 3; News	Cheyenne	Court; News	Movie	11.30
12.00	Movie	Note of Faith	Movie	Movie		Cheyenne; Word		Movie	12.00
12.30			Movie	Movie				Movie	12.30

Television for Monday

Programs subject to last-minute changes by stations concerned.

Time	CBUT Channel 2	KOMO-TV Channel 4	KING-TV Channel 5	CHEK-TV Channel 6	KIRO-TV Channel 7	CHAN-TV Channel 8	KING-TV Channel 11	KING-TV Channel 12	Time
6.00		Calendar	Telescope		J. P. Patches		Breakfast Club	Friday Frolics	6.00
6.30		Sports	Freedom		Don Rice		Romper Room	Friday Frolics	6.30
7.00		Jack Lalanne	Say When		Calendar		Romper Room	Frolics, School	7.00
7.30		Movie	Play Your Hunch		I Love Lucy		I Love Lucy	I Love Lucy	7.30
10.00		Movie	Price is Right	Lifeline	Video Village		Video Village	Video Village	10.00
10.30		Movie	Concentration	What's Cooking	Surprise Package		Surprise Package	Surprise Package	10.30
11.00		The Texan	Truth or Cons.	Romper Room	Love of Life		Love of Life	Love of Life	11.00
11.30		Yours for a Song	It Could Be You	Romper Room	Stage 7		City Assignment	Tomorrow, Light	11.30
12.00	Bazaar (12.45)	Carousel	Jan Murray	Will Taylor	College of the Air		Cartoons	Woman's World	12.00
12.30	Bazaar	Camouflage	Loretta Young	Will Taylor	World Turns		As World Turns	As World Turns	12.30
1.00	Bazaar	Make a Face	Wanda Wanda	Another Picture	Password		Password	It's A Great Life	1.00
1.30	Bazaar: Story	Day in Court	From These Roots	Figure Fare	House Party		House Party	House Party	1.30
2.00	Helen: Nursery	Kalberine Wine	Make Room for Dad	Helen: Nursery	Millionaire		Millionaire	Mr. & Mrs. North	2.00
2.30	Interpol	Number Please	Here's Hollywood	Interpol	Verdict Is Yours	Prologue (2.15)	Verdict Is Yours	Verdict Is Yours	2.30
3.00	Open House	Seven Keys	King's Queen	Open House	Two Serials	Ladies First	Two Serials	TV Digest	3.00
3.30	Giant: Ring Ar'nd	Queen for a Day	Movie	Giant: Ring Ar'nd	Edge of Night	School House	Edge of Night	Edge of Night	3.30
4.00	Valley: News	Who You Trust?	Movie	TV 6: Circus	Whirlybirds	Carousel	Life of Riley	Tom-O-Rama	4.00
4.30	Alumna	Amer. Bandstand	Movie	TV 6: Circus	Superman	Carousel	Net Prevision	Tom-O-Rama	4.30
5.00	Razzle Dazzle	Amer. Bandstand	Club House	Razzle Dazzle	J. P. Patches	Movie	Three Stooges	Fun-O-Rama	5.00
5.30	Long John Silver	Cast Puget	Battle and Alien	Long John Silver	Patches: Rocky	Movie	Popeye: News	Big Show	5.30
6.00	News, Men in Spr.	People's Choice	Yogi Bear	News: Spts. Wthr	News	Movie	News	Guns: News	6.00
6.30	Space: News	News	News	Movie	Great Adventures	News: Spts. Wthr	Highway Patrol	Big Show	6.30
7.00	I Love Lucy Show	Hunny Football	Sea Hunt	Movie	Cannonball	Jr. Flintstones	Federal Man	Big Show	7.00
7.30	Don Messer	Husky Football	Main Event	Jon Messer	To Tell the Truth	Top Cat	Movie	Tell the Truth	7.30
8.00	Danny Thomas	Cheyenne Show	Japan	Japan; Thomas	Pete and Gladys	Whiplash	Movie	King of Diamonds	8.00
8.30	Borrowed Life	The Rifleman	87th Precinct	Borrowed Life	Window on Main St.	Inspector Maigret	Movie	Shirley Temple	8.30
9.00	Bob Cummings	Surfside Six	87th Precinct	Bob Cummings	Danny Thomas	Inspector Maigret	Action Theatre	T.B.A.	9.00
9.30	Intertel	Surfside Six		Intertel	Andy Griffith	Take a Chance	Rawhide	Andy Griffith	9.30
10.00	Intertel	Ben Casey	Thriller	Intertel	Hennesey	Rifleman	Rawhide	Beachcombers	10.00
10.30	Fighting Words	Ben Casey	Thriller	Fighting Words	I've Got a Secret	News, Movie	Get a Secret	I've Got a Secret	10.30
11.00	News: Sports	News	World Today	News, Weather	Peter Gunn	Movie	Century 21	News: Movie	11.00
11.30	Movie	Movie	Jack Paar	Movie	Follow That Man	Movie	Movie	Movie	11.30
12.00	Movie	Movie	Jack Paar	Movie	Movie	Movie	Movie	Movie	12.00
12.30	Movie	Movie	Jack Paar	Movie	News			Movie	12.30

60 FUEL
Wood and Sawdust

DRY CORDWOOD, FIR
1 cd. $12 2 cds. $21
BONE DRY INSIDE WOOD
100% fir for stoves, 3 cords $30
16" Alder for Fireplace
1-Day Delivery on inside wood
SAWDUST
100% fir, coarse feeding sawdust.
FERTILIZER SAWDUST
Nice and clean, 2½ units $6.50.
Immediate deliveries.
DHILLON FUEL CO.
EV 3-8211 and EV 2-6450

61 BUILDING SUPPLIES

SHAWNIGAN LUMBER YARDS LIMITED
2000 GOVERNMENT STREET
QUALITY AT THE RIGHT PRICE
PICTURE FRAME MOULDING
Many patterns and sizes on display. Call in and pick the ones you want from handy moulding rack.
SALES BARN
Lots of plywood specials and cut-lings, as well as large stocks of regular panels in the standard grades.
Specialty plywood and P.V. Hardboards for rumpus rooms, etc.
The economy grades come of the Crown of Regina:
Gatewy: Maple and Cherrywood economy P.V. Hardboard.
Gatewy: surface sealed standard P.V. Hardboard.
Gatewy: and Gatewy P.V. Hardboards.
Gatewy: Unfinished Squarewy R. Gatewy: 3-ply Pioneer and Frontier P.V. grooved seconds.
Gatewy: 3-ply Western seconds.
Gatewy: 3-ply Economy square.
LUMBER
1x4 select Knotty Cedar kiln dried Matched Panel. This item is ideal for tongue and groove ceiling.
Short lumber items in 2x3 to 2x8 and 1"x2" to 1"x8" in good supply.
ALSO
1x6 and 1x8—6' and 8' cuts. Tongue and grooved.
8' and 6' 8' log cuts for fencing, etc.
Drive right into the yard. You can complete your purchase there.
SHAWNIGAN LUMBER YARDS LIMITED
2000 Government Street EV 3-7281
Open Saturday Mornings
At the Sign of the Revolving Clock

MIRACLES OF THE TIMES
Varnishes—A modern miracle that dries hard in minutes. Wonderful for floors and furniture.
Adhesives—Another modern miracle—hard to imagine a perfect bond to wood and new concrete surfaces.
Sprays—Fine cut for assembling, painting, glue and fasteners. Only $1.95.
Come in and browse—a museum full of Plywood—Cement—Tile—Brick—Pipe Fittings and accessories—paint and varnish in any quantities.
Open Saturday Till 1 p.m.
ISLAND BUILDING SUPPLY COMPANY
375 GORGE ROAD EAST. EV 3-6478
Opp. B.C. Electric Bus Depot

BUILDING SUPPLIES
—ONE STOP—
LUMBER — PLYWOOD
MOULDINGS — SASH AND DOOR FACTORY — MILLWORK SERVICE
LUMBER AND MILLWORK ESTIMATES
R. A. GREEN LUMBER CO. LTD.
BUILDERS' SUPPLIES
2000 DOUGLAS ST. EV 2-3776

SAND AND GRAVEL, ROAD gravel and clay fill. O.K. Trucking Co. 900 Topaz. EV 5-1813

61 BUILDING SUPPLIES

STEWART & HUDSON LTD.
Everything For the Builder
B-R-R-R! COLD MORNINGS
If your house is cold in the morning then call us quickly. You need insulation—weatherstrip right away to keep comfortable and save expensive fuel. Remember $10 per month payments insures your home.
TAKE ADVANTAGE
Of the fine weather to re-roof. Do it yourself or let us do the job with layered shingles. Extra low prices now and payments of $20 per month for the average roof.
RUMPUS ROOM FOR CHRISTMAS
Make use of our experience to help you plan that rumpus room in time for Christmas. Your IDEAS can be made a reality for $15 a month. Have fun doing the work. Call on us to measure your job for materials. This is a free service.
PING-PONG NOW
New stock of regulation ping pong tables and portable demountable table tops. Easy and quick to set up in any rumpus room by screwing in about 6" depth of wall space. Special prices now. Give us a call.
VEE'D WOODGRAIN HARDBOARD
You'll be amazed at the low prices of this new prefinished panelled hardboard, made of maple veneer. Economy grade at extra low factory prices. Also large stocks of regular hardboard and plywoods—new shipments of plywood cut-lings in all thicknesses.
LUMBER EMPORIUM
Drive right in our large, well-stocked yard. Your choice of fir, cedar, hardboard. Selections in best grades. Lumber for the contractor, home builder, home renovator, farmers' specials. Get a free estimate of prices, come you can start that new job. Credit terms of course.
WATCH IT GROW
Our new warehouse and store has been started. The size is more than adequate to hold enough lumber of size to serve you with bigger and better bargains. Meanwhile we continue as usual under the Big Top Tent.
STEWART & HUDSON LTD.
375 Gorge Road EV 6-3211
Open All Day Saturday
Lots of Free Parking

SAANICH LUMBER YARDS
Package Deals:
Garages
Carports
Fencing for Less
Basement Rooms
Storm Doors
Storm Sash
Estimates — Terms
3041 Douglas EV 5-2496
— Open 6 Days a Week —

50,000 BM
ECONOMY GRADE
2"x4", 1"x6", 1"x8"
MUST BE SOLD
Lowest prices in years.
LANGFORD BUILDING SUPPLY
Open daily 8 to 6 except Sunday
848 Goldstream Ave. GR 6-3174

61 BUILDING SUPPLIES

CUBBON LUMBER BUILDING SUPPLIES
(Formerly Drysdales)
1520 Cook Street EV 5-3181
FACTORY ITEMS
BUY DIRECT from our factory which is located behind our retail store on Cook Street.
KITCHEN CABINETS—custom made to suit your individual needs.
POCKET SLIDING DOOR FRAMES—If you don't like swinging doors, choose one of these. The door slides into the wall, gives an extra space.
PREFITTED INTERIOR DOORS AND DOOR FRAMES—We do the work—you install or have it completed. Choose fir or mahogany doors.
MEDICINE CABINETS—Plate glass mirrors. Regular size $9.95. Double cabinet size only $19.95.
BUILDERS, CONTRACTORS, N.H.A.
Our lumber yard is completely stocked to serve you with shiplap, common and kiln dried boards, dimension lumber and plywood. Our one-stop service saves your valuable time. Quick delivery on large and small orders.
SEE US for all your building needs. Complete line of Mahogany, Panelling, Gyproc, Moulding, Paint, Builders' Hardware, etc.
RUMPUS ROOM FROM $10 MONTH. There's still time to have your Rumpus Room for Xmas. Let us show you how. Save can be supplied if necessary. Fine free estimates and consultation call Mike Zeppin, today. EV 5-3181, eves. EV 6-1308
"CUBBON ON COOK"
OPEN 8 A.M. TO 5:30 P.M.
Six Days a Week EV 5-3181

X X X X X X X X X X
for that POST and BEAM HOUSE
Specly thoroughly dried and smoothly dressed
WESTERN RED CEDAR
2x6 or 2x8 V JOINT
BRITISH COLUMBIA FOREST PRODUCTS LTD.
Victoria Sawmill Division
Fir, Hemlock and Cedar Lumber Products
Plywood
Cedar Shakes
PRESTO-LOGS
Phone EV 5-3331
371 GORGE ROAD E.
X X X X X X X X X X
FREE ESTIMATES On All BUILDING MATERIALS
BUILDERS SASH & DOOR LTD.
350 Garbally Rd.
EV 2-3171

60 FUEL
Coal

COAL
SPECIAL
VICTORY COBBLE
$18.35 PER TON
Sacked Coal and Pres-to-Logs
Available For Pick-up Service At Our Yard
HARKNETT FUEL LTD.
EV 4-2647 — EV 4-9381
2333 Government

COAL THAT LASTS—HIGH HEAT (28 Million) Comparable Cobble (Lennox) Furnace Hood. Cadzow Briquettes. Bird Sts. Special Bridge Blend.
METER MEASURED OIL SERVICE
Richard Hall & Sons
Service Since 1892
766 Fort EV 4-1481

PRES-TO-LOGS
DEMPEO
$9.50 ½ Unit—120 Logs
Be sure of a Kooking 40-cf. sack of the LOGS INSIDE $28.50
WILLIAMS — EV 2-9385 — COAL

OIL
SWITCHING TO OIL? WE FINANCE furnace installations. Low interest rate, small payment.
RICHARD HALL & SONS
766 Fort EV 4-1481
STOVE AND FURNACE OIL, burning efficiently. Ideal Fuel Co. Ltd. EV 2-9411, EV 2-9412.

Wood and Sawdust

BIG CEDAR BLOCKS
GOOD FOR FURNACE
12" to 16" in Length
2½ Cords $10.00
HEMLOCK SAWDUST FOR FERTILIZER
2 Units $5.95
3 Units $7.95
Also PRES-TO-LOGS
Delivered or Picked Up Our Yard
2320 Bridge Street
BEST FUEL CO.
EV 4-5524

FIR PLANER ENDS
Clean, dry, 2x4, 2x6, 2x8, etc.
1 CORD $18.50—2 CORDS $35
COARSE DRY
100% FIR SAWDUST
Dry coarse sawdust, suitable for breeding sawdust. Cut from Douglas fir logs at B.C. Forest Products. This sawdust is guaranteed 100% fir and ready for immediate use in kitchen stove or furnace. Immediate delivery.
EMPRESS FUEL CO.
EV 5-2331 or EV 6-6604

DRY FIR CORDWOOD
We are the only one who have had quality. We have 12-inch dry Douglas fir cordwood, extra heavy. Ideal for open fireplaces and furnace. Also 2-ft.
1 CORD $ [illegible]
½ CORDS $17.00
3 CORDS $[illegible]
MILLCREST FUEL
PHONE EV 6-3313 ANYTIME

60 FUEL
Wood and Sawdust

ALL FIR SAWDUST
MOORE WHITTINGTON'S and B.C.F.P. MILLS Guaranteed All-Fir
Also PRES-TO-LOGS
Delivered or Picked Up Our Yard
IDEAL FUEL CO. LTD.
2735 Bridge Street
EV 2-2832
OPEN SATURDAYS

KILN DRY 100% FIR PLANER ENDS
Hand sorted 1x4, 2x4, 2x6, etc. Highly recommended for fireplace, kitchen stove and furnace. Immediate delivery.
1 Cord $8.50 2 Cords $15.00
SOOKE FUEL CO.
EV 6-4704 EV 3-2211

EMPIRE FUEL CO.
Dryland Sawdust, 100% Fir
1 cd. $10 2 cds. $20
Alder wood, 16 in., 1 cd. $18
100% Fir Sawdust
Fertilizer Sawdust, 2½ units $5, 1 Day Deliveries
Don Howard Sawdust Sales
GR 9-6044

Hardwood, kiln dry, suitable for fireplace use, 12" to 16" in length. Immediate delivery. No [illegible]
2 Cords $14.00
WHOLESALE FUEL
EV 3-7611

FURNACE WOOD
Clean, Inside Blocks
HEAVY BARK ALDER
Smoke Fuel Co. EV 2-2211

PRES-TO-LOGS
$9.50 ½ Unit, 120 Logs
Williams EV 2-9385

HONEYMOON BAY FUEL
1 cord same day order $20.00
2 cords same day order $38.00
EV 4-9721

SAWDUST SALE
Here in Town
ALL DRY FIR HEADING
By shovel $3 unit. Immediate delivery. Sooke Lake Fuel Co. EV 2-3296

IMMEDIATE DELIVERY
Dry Coarse Fir Sawdust
Blown right into 88 gal. unit. Yard dry ground. 2½ cds. $20. Accurately Fuels. EV 2-3434 eves.

No. 1 FIR AND ALDER BUSH wood any length. Immediate delivery. EV 3-8882, GR 9-2656.

FIRST GROWTH FIR DRY WOOD (Every Inch). Kiln dried wood. EV 2-4439

DRY FIR FOR QUALITY. FIR, alder, fir. Any length. Short delivery. GR 9-2655.

DRY 16" ALDER, BUSH FIRR (Dry). Oak, Fast Cut. EV 6-2662.

BUSH FIR, BARK, $18.50 A CORD. EV 3-8811.

FIR, ALDER, MAPLE, CUT TO order. Cedar peeks. GR 6-2366.

ALDER WOOD CUT LAST WINTER $20 a cord. GR 6-2968.

60 FUEL

SAND AND GRAVEL
Pit run, sand, gravel, fill, road gravel, crushed rock, topsoil, loam, manure, peat moss, fertilizer, lime, bark mulch, cedar mulch, sawdust, shavings, cedar chips, cedar bedding, cedar fence posts, cedar rails, cedar shingles, cedar siding, cedar shakes, cedar boards, cedar posts, cedar poles, cedar fence pickets, cedar garden edging, cedar lattice, cedar garden furniture, cedar playhouses, cedar sandboxes, cedar swing sets, cedar slides, cedar seesaws, cedar jungle gyms, cedar picnic tables, cedar benches, cedar planters, cedar garden tools, cedar garden hose, cedar garden rakes, cedar garden hoes, cedar garden shovels, cedar garden spades, cedar garden forks, cedar garden trowels, cedar garden cultivators, cedar garden seeds, cedar garden plants, cedar garden bulbs, cedar garden fertilizer, cedar garden insecticides, cedar garden fungicides, cedar garden herbicides, cedar garden pesticides

F STOVES AND FURNACES

WAKE UP TO A NICE WARM KITCHEN

Instal a new CYCLOS OIL RANGE

We have all the comforts without the work!

Wake up to a nice warm kitchen and lots of hot water. The Cyclos oil range has a large 16" oven.

See this range in our showroom

Trade-in your old C & W or oil range now!

We Sell—We Instal—We Service

C. J. McDOWELL
757 Fort EV 3-4138

HOMEOWNER'S SPECIAL!

Tappan "Built-in" Oven and Cook Top
40-Gallon Inglis Automatic Water Heater
30" Copper Range Hood and Fan

All this for only $359

Limited Quantity! Come in today!

W. R. MENZIES & CO.
911 Fort EV 3-1112

SAVE $20 ON A DIMPLEX ELECTRIC heater. Phone EV 3-[illegible]

FAIRBANKS MORSE COAL STOKER, $125 or offer. EV 3-[illegible]

71 FARM IMPLEMENTS

For YOUR BEST BUY in new or used

FARM, INDUSTRIAL AND IRRIGATION EQUIPMENT

Call John Robinson in Duncan at Canadian Car (Pacific) Limited Duncan Branch
Days 372 or 848
Nights 361 R 2

Dealers for International Harvester farm and industrial tractors with allied equipment

McCORMICK FARM IMPLEMENTS

Holman air compressors and rock drilling equipment

Jari power scythe $115
Rotovator, 5-[illegible] hitch type, as new $775
1952 Ferguson tractor [illegible]

Mayhew, Strutt & Williams Ltd.
2312 Douglas St. EV 4-3922

72 MACHINERY

YOUR USED EQUIPMENT IS AT FINNING'S

That used machine you are looking for is at Finning's. Whether it's a top quality high production machine or a low-cost bullcook unit, Finning's have it. Come in and look over the tractors, graders, loaders and engines. See Finning's today and save!

D8, 1950, w/hyd. angle dozer, winch. Running gear will be new and rebuilt. Balance of machine checked. Certified Buy. 30-day warranty, fob Vancouver. FT 6107. $12,500.

Int. TD-24, 21955 w/dozer. In fair operating condition. You can really save money with this one at this price. Fair Buy, fob Vancouver. FT 6098. $7,000.

Int. TD-24, 1956, equipped w/dozer, winch. In fair operating condition. Check on this one. Fair Buy, fob Vancouver. FT6106. $8,000.

A-C HD6, 1955, w/1½ yd. shovel. New tracks. Balance of running gear rebuilt. Balance of machine checked. Certified Buy, 30-day warranty, fob Vancouver. FT 6052. $11,750.

Int. TD-18, 1956, w/hyd. dozer, winch. Undercarriage rebuilt. Balance of machine checked and repaired. Certified Buy. 30-day warranty, fob Chilliwack. FT 5467. $15,500.

FINNING TRACTOR
GR 9-6822, Victoria
EV 3-8056, Victoria

"Where Used Equipment Is a Business—Not a Sideline!"

NEWDRO LATHE WITH MANY extra attachments, metal turning, screw cutting, 20" drop bed. $300, also bench lathe 3 volts in 1, $[illegible] EV 4-[illegible]

CATERPILLAR D2 GRADER, $1,500. Dingman Service [illegible] Arena.

120 AMP ARC MASTER A-C welder new condition, $[illegible] Phone GR 9-2082

FOR SALE—DELTA WOOD LATHE and attachments, $[illegible]. GR 9-[illegible]

73 TOOLS FOR RENT

FOR RENT
Sandblasters — Compressors
Rock Drills — Concrete Breakers
Pumps—Lawn Mowers—Mixers
Floor Sanders and Polishers
[illegible] Fitzwater, Ad Bureau. EV 4-4414

74 GARDEN SUPPLIES

Fertilizer

FOR THE BEST GARDEN
The Cow Manure is Now
30 Yards for 6-Yard Loads
RUDDY'S DAIRY FARM GR 9-[illegible]

WELL ROTTED COW MANURE, no weeds, 2 yds. $7. EV 9-[illegible]

Plowing, Rototilling and Cultivating

C&C ROTOVATING, ETC. WORK by [illegible] Phone GR 9-[illegible] or EV 4-[illegible]

COOPER'S TRACTOR. WE PLOW, level, rototill, etc. EV 2-[illegible]

FLECK'S TRACTOR. ROTOVATE lawn. Post holes dug, etc. GR 9-2245

DON'T LET SOMEONE GET AWAY from you. Use an inexpensive Classified Ad under 74 Garden Services.

Top Soil, Rocks and Fill

SHREDDED PEAT SOIL—GARDEN sand, manure, gravel fill. Soil and manure by the stack. E. Nixon Ltd. GR 9-2[illegible]

AJ COW MANURE, BLACK Top soil, road gravel. Ridge. GR 9-2791

79 SPORTING GOODS

SHOTGUNS AND RIFLES
12 Ga. Highlan Auto. Rib & choke $[illegible]
12 Ga. Fraschi Vent Rib $[illegible]
12 Ga. Browning & choke $[illegible]
12 Ga. Browning Auto. 3 barrels $[illegible]
12 or 16 Ga. Cosmi single $[illegible]
Wide Selection of Rifles
Complete Reloading Equipment
Gun Cases, Slings, Belts, Components
DICKINSON'S
1307 Broad St. EV 3-[illegible] GR 9-[illegible]

79 SPORTING GOODS

USED RIFLES BOUGHT AND SOLD
12 gauge Lince [illegible] as new $[illegible]. 12 gauge model 50 Auto $[illegible]. 12 gauge Ross Wagonmaster pump $[illegible]. Savage 410/22 over-and-under $[illegible]. 20 gauge lever action $[illegible]. 30 Rem. auto $125. 6x57 Mauser, double action trigger $75. Model 99 300 Savage $[illegible]. 303 $35. 30-30 Marlin $[illegible]. 308 Berg $75 [illegible]
Presents like old and remove the box of shells free with the purchase of a rifle or shotgun.
Use our easy pay plan as low as $10 down buys a fine or [illegible] rifle of your choice. See our complete line of fishing tackle. Come in today!
VICTORIA TIRE LTD.
Result and Judgment EV 2-[illegible]

HUNTERS
GAS TAYLOR SPORTS SHOP
Remember Westpoints started.
917 FORT

[illegible] 30 PALMER TARGET RIFLE [illegible] Cost 22 matched target ammo. Rifle [illegible] 1000 shots for 30 rather. GR 9-2[illegible]

HAND GUN SPECIALS. PISTOLS and revolvers Ralph Wherry Sporting Goods. EV 3-7714

SET OF ARNOLD PALMER IRONS, used two months $50. Set personal woods $35. EV 4-[illegible]

80 BOATS AND MARINE

HARBOUR MARINE

Come in and inspect our Repair Department!
Leave your motor here for free estimates of repairs, or winterizing. We have skilled mechanics on our staff and the best of equipment to overhaul any outboard or inboard marine engine on which parts are available.
Your authorized Mercury Outboard and Interceptor dealer.

EV 6-3494 EV 6-3495
Turn left over Johnson St. Bridge on waterfront.

WINTER SPECIALS ON OUTBOARDS!

1 Only New 1961—40 h.p. Evinrude $[illegible]
1 Only New 1961—5½ h.p. Evinrude $[illegible]
1—1960 35 h.p. Johnson (used) $[illegible]
1—1961 20 h.p. Johnson (used) $[illegible]
1—1959 10 h.p. Evinrude (used) $[illegible]
1—1959 12 h.p. (Long Shaft) West Bend $[illegible]
1—5 h.p. Johnson, as is $[illegible]

Mullins Marine Sales Ltd.
845 Yates EV 2-1928

TRADE

Cute and spotless fully furnished two-bedroom bungalow or take garden but close to schools, bus, etc. Value $9,250. Owner needs good liveable boat from 25 to 45 feet. Will trade equity of $5,200. For details call PHIL SIMPSON EV 3-7134
BORRMAN INVESTMENT CO. LTD.
611 Fort Street

Do Your Alterations And Repairs Now!
Philbrook's Boat Works
2324 Harbor Rd., Sidney. GR 9-2222

BUY NOW FOR SPRING FROM OUR GOOD SELECTION OF RECONDITIONED GUARANTEED OUTBOARDS
'54 5½ h.p. Evinrude $[illegible]
'54 5½ h.p. Johnson $[illegible]
'54 5½ h.p. Johnson $[illegible]
'56 5½ h.p. Johnson $[illegible]
'56 5½ h.p. Johnson $[illegible]
'56 5½ h.p. Evinrude $[illegible]
'56 5½ h.p. Evinrude $[illegible]
'57 7½ h.p. Seagull $[illegible]
from 7½ h.p. Evinrude $[illegible]
'56 10 h.p. Evinrude $[illegible]
'56 10 h.p. Johnson $[illegible]
'54 10 h.p. Johnson manual $[illegible]
'56 35 h.p. Gale electric $[illegible]
'56 35 h.p. Johnson manual $[illegible]
'59 35 h.p. Johnson electric $[illegible]
at 40 h.p. Johnson electric $[illegible]
'58 50 h.p. Johnson electric $[illegible]
'58 50 h.p. Johnson manual $[illegible]
'59 50 h.p. Johnson electric $[illegible]
'59 50 h.p. Johnson manual $[illegible]
'59 75 h.p. Mercury long electric $[illegible]
AS IN OUTBOARDS
'55 5½ h.p. Johnson $[illegible]
'57 10 h.p. Scott $[illegible]
'52 14 h.p. Evinrude $[illegible]
ANGUS MARINE
2320 Douglas S. EV 4-7431

Chrysler V-8 marine, new $[illegible]
V-8 Ford transmission, new $[illegible]
20 foot pine hull, new $[illegible]
35 amp alternator, new $[illegible]
6 amp starter generator, new $[illegible]
2-cyl. 12 h.p. Kent, in die cast, $[illegible]
Model [illegible]
No. 81 Devilbiss compressor 9 h.p. Briggs $[illegible]
Geiger counter $[illegible]
EV 4-4371

19 FOOT BRANDLMAYR TWIN outboard express cruiser, head, galley, stove, ice box, 4-piece convertible top, full electrical equipment, foam mattresses, display. Completely equipped for cruising and with many other extras. Boat house kept. $2,[illegible] 3-1[illegible]

LAYING UP YOUR BOAT FOR the winter? Take the things to VANCOUVER ISLAND PLATING for rustless chrome. Don't wait for spring. Do it now while you are in no hurry and weather are wet. 632 Alpha[illegible] St. (back from Motor Vehicle Branch)

IN STOCK:
6 and 12 Volt Alternators
Brass Fuel Strainers
19" Michigan Prop. R.H.
ORR MARINE
149 Kingston (Nr. P. B.) EV 3-5813

KNIGHT SAILING DINGHY KITS, only $95.50. Ideal Christmas gift. Easy to build. Order now for Christmas delivery. Free literature. EV 5-6810 or EV 5-2804 or write Victoria Press Box 22.

HIGH ACRES MARINA
R.R. Cedar area. Mill Bay road. Cobble Hill 128. Marine ways, concrete launching ramp, covered moorage, custom boat transport.

BRANDLMAYR 16-FT. CABIN cruiser, almost as new. Mahogany cabin, light hull. Evinrude 35. 1958. See Alexander at Anchorage cafe. EV 4-6[illegible] evenings.

FOR SALE OR TRADE 21' OWENS fiberglass hull, mounted, ready, well equipped. Richardson Marine, Nanaimo.

18' GRAVEL BUILT TWIN-ENGINE Bruce Stratton, 2 speed gearbox, 6475. Trailer & Small Boat Wharf adj. Phone Sooke, 642-[illegible]

FOR SALE, 17' CLINKER BUILT boat, 2½ h.p. motor, $185. Also spare motor and shaft, $45. 5274 Marine Drive Avenue. GR 9-[illegible]

1961 SCOTT McCULLOCH OUTboard, 6 h.p. Practically new. Very reasonable. EV 3-[illegible]

3 VOLT REWIRE HEAVY DUTY marine generator cut-out and reg. stator, $10. GR 9-[illegible]

Winter Rates—Outboard Repairs—WEST BAY MARINE
[illegible] Bank St. J. Wisnowski EV 3-[illegible]

GLEN L 17' FIBREGLAS CRUISER boat, 1960 40 h.p. motor, $1,750. Ph. GR 9-[illegible]

SMALL COMMERCIAL FISHING boat. Sell for $475 or trade on larger boat. EV 3-[illegible]

SMALL HOME-MADE ALL-STEEL boat trailer, rollers, winch, lights. First $35. EV 4-[illegible]

16-FT. FIBREGLAS BOAT, 3 H.P. Evinrude. Ideal for car topper. Ph. GR 9-[illegible]

MARK 75 MERCURY 8 H.P. ELECTric. A-1 condition, $[illegible]. 1957 Ranger. EV 6-7[illegible]

17' CLINKER-BUILT BOAT, AND trailer. Dining-room trailer. $100. Ph. EV 5-[illegible]

25 HP MERCURY WITH CONTROLS. Top condition. $[illegible]. Phone EV 5-[illegible]

ALL-S UTILITY BOAT TRAILERS. $75. Order now. R.R. Dunsmuir. EV 5-[illegible]

CANOE COVE MARINE, LTD.
Sidney, B.C. GR 9-2412 Sidney, B.C.

WALKER MARINE
[illegible] Pettman Road GR 9-[illegible]

FOR SALE—27' W.C. TRAILER with or without boat. GR 9-[illegible]

NEW 14FT. PLYWOOD CARTOP submarine, $45. EV 4-[illegible]

CEDAR BOAT HOUSE
Workings, building repairs. EV 2-[illegible]

OUTLAWRATER 5-H.P., LIKE new, $[illegible]. EV 4-[illegible]

USED MARINE TOILET, OFFERS? GR 9-[illegible]

80 BOATS AND MARINE

A FINE FAMILY GIFT FOR CHRISTMAS!

We have all kinds of inboard and outboard Power Cruisers and some very attractive buys in used craft. Look over our lots and line up a surprise for your family for Christmas!

VAN ISLE MARINA
R. Dickinson GR 9-1128 Sidney

Closing, Carol Planned Hulls
D & L BOAT WORKS
6421 Pat Bay Highway GR 9-2074

NEW DOUBLE-END CEDAR ROWboat, 17' 6" beam. EV 3-2871

81 TIMBER

TIMBER AND FOREST LAND bought and sold for cash. F. G. Rainsford, B.C.R.F., 930 Fort Street. EV 5-3468. EV 2-[illegible]

WE BUY, SELL, CRUISE AND estimate timber, timberlands. Contact us first. GR 9-[illegible]

WANTED — FIR OR BALSAM standing or felled timber. Petty Bros. GR 9-4227 or GR 9-2[illegible]

82 MISCELLANEOUS FOR SALE

MAIS
USED APPLIANCES
REFRIGERATORS
Astral $39.95
Westinghouse $99.95

RANGES
30" Frigidaire, fully automatic $149.95
40" Roper gas range $99.95
Wood and Coal $20.95
Apt. size elec range, $19.95
Combination electric, wood and coal $49.95

WRINGER WASHERS
From $19.95

AUTOMATIC WASHERS
Westinghouse $149.95

TELEVISION AND RADIO
"Addison" combination TV, radio and record player $125
"Traveller" Combination 21" TV, radio and player $199.95
Console combination radio-record player. 2 models priced from $59.95
TV Sets from $59.95

SAVE ALL WAYS AT MAIS
Furniture and Appliances
1821 Cook EV 5-2435

HARKNETT APPLIANCES
Use Dept.

Fifteen [illegible] range (as new). White enamel with [illegible] top. Originally sold for $[illegible]. Can be bought now complete with tank and stand for $300.

Enterprise range with Cyclone burner, storage drawer and hot water [illegible]. Now price $[illegible]. The present price of $[illegible] includes tank and stand.

Here is another "Enterprise" oil range with tank and stand for quick sale at $149.

IN ADDITION TO THE ABOVE, WE HAVE AN EXCELLENT SELECTION OF AUTOMATIC WASHERS AND DRYERS, WRINGER WASHERS AND RANGES—ELECTRIC, GAS, OIL AND WOOD AND COAL.

OUR 2ND ANNIVERSARY SALE IS NOW IN FULL SWING WITH A FULL RANGE OF APPLIANCES OFFERED AT ATTRACTIVE SAVINGS.

HARKNETT APPLIANCES
2338 GOVERNMENT EV 4-4189

WOODWARD'S
Used
Furniture and Appliance
SHOWROOMS
779 Pandora EV 2-8932

TURKEY 33c lb.
WITH
BEEF, SIDE 53c lb.
Lean, guaranteed tender or beef fully exchanged
HEAD QUARTERS 35c LB.
Tender full flavor (Limited supply)
ALBERTA MEAT MARKET
1821 Cook. EV 5-[illegible], doc. EV 5-2812

USED APPLIANCES
WASHERS
Hoover (apartment) $35.00
G.E. with pump $[illegible]
Hotpoint with pump $[illegible]
Thor with pump $[illegible]
Westinghouse $[illegible]

REFRIGERATORS
Amana Freezer 25 cu. ft. $[illegible]
Frigidaire Refrigerator $[illegible]
Admiral (ice-top freezer) $[illegible]
TV—FREE V ANTENNA with each of the following
G.E. 21" Console $[illegible]
Admiral 21" Console $[illegible]
Westinghouse 21" Table $[illegible]
Rogers Majestic 21" Table $[illegible]

BUTLER BROTHERS
1720 Douglas EV 3-6811

3½" McCLARY ELECTRIC STOVE, glass front, good condition, 5 years old. $65. Also radial arm saw, detachable power saw, could be used in workshop or construction. 6 months old, cost $320, sell for $210. 1955 25 h.p. Johnson motor, [illegible] $[illegible]. Ph. EV 5-1287

POWERMASTER 10-IN-1 WORK shop (portable saw, drill press, etc.) [illegible] partly overgrapped. $[illegible]. Ph. EV 6-1782

REMINGTON SHAVER, $6. OLD working radio $3. Ford, 1932, $7. Ph. EV 6-1782

ELECTROLUX, ALL ATTACHments. As new. Reasonable. [illegible] Park.

ESQUIMALT PHARMACY
Sundry and holiday [illegible] 4 p.m. 6 p.m. 1301 Esquimalt EV 3-1481

DARLING'S PHARMACY
Trusses, Belts, Elastic Hosiery
FORT AT BROAD EV 5-1213

TYPEWRITERS NEW AND USED
Repairs. Rentals. Rebates
Wm. Brady, 1138 Beaconsfield. EV 5-4721

PAY LIGHT AND PHONE BILLS
FAIRFIELD PHARMACY
DRUG 301 COOK EV 6-6171

NO GAUGE TRIANG DIESEL train, 3 cars, 4 electric switches, 30 of track. $[illegible]. EV 3-[illegible]

NUTRIBIO PROTEIN, VITAMINS, minerals from natural sources. EV 2-9476 or EV 5-6271.

PAY LIGHT AND PHONE BILLS AT McCALL-DAVEY DRUG
Prescriptions Filled Free Delivery

FESTIVE SEASON DRESSES
All sizes (including ½ sizes). Attaloa Dress Shop, 1280 Oak Bay

POTATOES, CARROTS, CABBAGE, turnips, cauliflowers, salsify, parsnips. Mackenzie Farm. GR 9-[illegible]

PORTABLE SINGER SEWING machine, like new. Cost $[illegible] only $75. EV 6-[illegible]

SIRKS REGENCY FLATWARE, 36 pieces, copper-mirrored, [illegible]. Ph. EV 3-[illegible]

POWERFUL WURLITZER, IDEAL for parties, dancing, etc. Numerous records. $[illegible]. EV 3-7311

20" TRICYCLE, HEAVY DUTY $15. Brocade Rood drapes, as new, rust and beige, 88"x80". EV 3-[illegible]

TWIN STROLLER WITH CANOPY $25. 4 convertible car seats. Fair bed $7. EV 3-[illegible]

FRIDGE, DE LUXE, LIKE NEW. Sacrifice, half price. EV 3-[illegible]

17" REFRIGERATOR, KENMORE ELEC stove. Frigidaire fridge. GR 9-[illegible]

SMALL CCM BICYCLE, $15. 1401 Denman

PROFESSIONAL HOCKEY skates, size 8, $15. EV 6-[illegible]

PANELLED CRIB, 6-YEAR SIZE. Good condition, $18. GR 9-2[illegible]

MARX ELECTRIC TRAIN AND track, $17. EV 3-2[illegible]

MARVELSCOPE LABORATORY, FINE condition, cost 100 new. EV 5-[illegible]

$420 DIAMOND RING, 3 MONTHS old, 1/2 ct. EV 5-[illegible]

"PICK-A-PRESENT"

One Stop Gift Guide

Yes, the "Pick-A-Present" Gift Guide is your one stop shopping centre to make Christmas gift buying a joy instead of a job . . . Check all of the advertisements every day and you'll find wonderful suggestions for everyone on your list.

GIFTS FOR HIM

Everything for the
• SPORTSMAN •
• RODS AND REELS
• LINES AND LURES
Camping Equipment
• SLEEPING BAGS
• GUNS—New and Used
• AMMUNITION
"Easy Budget Terms!"
OPEN FRIDAYS TILL 9 P.M.
VICTORIA TIRE LTD.
GOVT AT HERALD EV 3-6134

YOU AND YOUR GIFT
Will be remembered with pleasure for many months to come when you choose from our excellent selection of
DRESS SHIRTS
SPORT SHIRTS
SOCKS
TIES
BELTS
SWEATERS
Our Prices Will Add To Your Pleasure Too
LES PALMER
714 View EV 2-2825

A "CAPITAL" Christmas Gift Suggestion
BINOCULARS
Army Surplus (New)
(Approx.) 7x35 Power
$27.50
CAPITAL SUPPLY CO.
1824 Store Street
EV 3-9703

GIFTS FOR CHILDREN

DON'T BUY
. . . Your Son a Model TRAIN
'Til You See Our Specials and Large Selection of
TRI-ANG H.O. — O.O.
Special $35.00 Value Only $24.85 Complete
Lionel Steam Train Set .027 $19.95 Complete
Scalextric Race Car Sets V.I.P. and Wren — All British make, from $29.00
B.C. SHAVER SHOP
"For Old and Young Shavers"
743 Fort (East of Douglas)
Phone EV 3-0051

BICYCLES!
MAKE YOUR CHOICE FROM OUR HUGE SELECTION OF POPULAR BRAND BICYCLES IN ALL SIZES AND COLOURS
ALSO
TRICYCLES, AUTOS, WAGONS, MECCANO, HOCKEY GAMES, DOLL CARRIAGES, ICE SKATES, ETC.
SELECT NOW!
SMALL DEPOSIT HOLDS
ROBINSON'S
1307 Broad EV 5-3429

Soft Nighties, Warm Pyjamas. Custom made. Dr. Inge 14. $3.95 up. Order early. Pussywillow Children's Wear, 2936 Estevan. EV 5-8042.

FOR THE BOATMAN

GO NAUTICAL IN YOUR GIFT GIVING!
CARTOP DINGHY 9-ft. $69.50
PLASTIC LIFE RINGS, 24-in. $2.50
MARINE COMPASSES from $[illegible]
DECK HARDWARE KITS, 6-pc. $[illegible]
DECK LIGHTING KITS $2.50
BUOYANT CUSHIONS $[illegible]
LIFE JACKETS from $[illegible]
GALLEY PUMPS from $[illegible]
BILGE PUMPS from $[illegible]
MARINE CLOCKS from $[illegible]
BAROMETERS, barometers, from $[illegible]
LOG BOOKS, from $[illegible]
SHIP CHANDLERS (McQuarles) Ltd.
1252 Wharf St. EV 3-1141

The Classified Ads are
MOTHER'S LITTLE HELPER
THE COST IS SO LOW RESULTS ARE QUICK
EV 2-3131 or EV 3-4111

GIFTS FOR HER

THERE'S A GIFT For Everyone At FAIRFIELD Pharmacy
May We Suggest For Her—
JENNY LIND Chocolates
A VERY COMPLETE SELECTION OF CHRISTMAS CARDS AND GIFT WRAP
Fairfield Pharmacy
301 COOK ST.
EV 6-6171

SHE . . .
Always appreciates a Gift of Cosmetics . . .
Choose from such well-known makers as
• YARDLEY
• REVLON
• COTY
• MAX FACTOR
• EVENING IN PARIS
• DU BARRY
OWL DRUG
FORT AT DOUGLAS

SPECIAL FOODS

STOP!
The Very Minute You Read This Ad!
INSTEAD OF HOURS IN THE KITCHEN . . . SPEND A MINUTE ON THE TELEPHONE AND ORDER ALL YOUR CHRISTMAS BAKING FROM THE
Dutch Bakery EV 5-1012

CHRISTMAS PUDDING (made from a special recipe) $1.00 lb.
CHRISTMAS CAKES: Cherry, Light Fruit and Dark Fruit $[illegible] lb.
Various Christmas designs and sizes topped with delicious Marzipan $1.00 lb.
CHRISTMAS RINGS $1.25 lb.
MARZIPAN $1.00 lb.
MARZIPAN FRUIT 15c ea.
MARZIPAN NOVELTIES—Add that special touch! Large selection to choose from 25c to 75c
SPECULAAS—filled with mouth-watering almond paste $1.10 lb.
MINCE TARTS 70c doz.
Come and See Us Early or Phone Us at EV 5-1012
DUTCH BAKERY
AND COFFEE SHOP 718 FORT

CHRISTMAS DINNER
BY RESERVATION ONLY
The finest full-course dinner in town in quiet restful surroundings
ADULTS $3.00 PER PLATE
CHILDREN $1.25 PER PLATE
KEMPS FINE FOODS
656 CORDOVA BAY RD
GR 7-2597

IT'S MOLLY'S ORIGINAL CAKES for that old-fashioned flavor. 615 Yates. EV 3-4734. 2611 Quadra. EV 3-2841

FOR THE HOME

WOODWARD'S
USED
FURNITURE
SHOWROOMS
779 PANDORA
EV 2-8932
ECONOMY PRICED
NEW ARMLESS LOUNGES
IN
ROSE BEIGE
OR
CHOCOLATE BROWN
A Handy Additional Piece of Furniture To Accommodate Overnight Guests
$89.95
Available at Woodward's
In Your
"BEST Guarantee"

Gift Ideas
From
HOLLAND BROS. & CO
New and Used Furniture
524 FORT ST. PHONE EV 3-9813

Walnut bar wagons with tray $29.50 to $39.50
Hardwood children's furniture—table and chair sets, rockers, settees, etc.
Hand-cut crystal—vases, baskets, bowls, cream and sugars, etc.
Fireplace companions $3.50 to $27.50

GIFTS FOR EVERYONE

A GIFT OF MUSIC!
You Are Invited to Hear the
LOWREY
"Brentwood"
With true organ tones in amazing variety.
CHOICE OF STYLING:
• Modern
• Traditional
• Provincial
CHOICE OF FINISH:
• Mahogany
• Walnut
• Limed Oak
• Ebony
Prices Start at $1,435
BERNIE PORTER
Music Studio
721 View EV 2-9542
FREE DELIVERY to Gulf Islands and ANYWHERE on Vancouver Island

ANNUAL CHRISTMAS SALE!
Fishing Tackle & General Sporting Goods.
This week's special sales items!
PLASTIC TACKLE BOX, Rustproof, 2 shelves, Sale price $4.95
CENTAUR PACIFIC SPIN REEL (General purpose). Reg. $26.95. Sale $22.95
RUMER SUPER SPIN REEL (General purpose). Reg. $26.95. Sale $22.95
MONO FILAMENT LINE 6-lb. spools 25-lb., 30-lb. and 40-lb. tests, 100-lb. test, 100 yds. Special at $7.95 [illegible]
[illegible] BINOCULARS 7x50—Reg. $84.95. Now $54.95
BICYCLE GENERATOR SETS (CCM Approved) Rear mirror, tail light and streamers. Xmas pack. Sale Price $6.95
DAISY SUPER PLAY RIFLE Sale $5.95
BOXING GLOVES Set from $4.95
ENGLISH SOCCER BALLS from $2.95
GORDON'S SPORTING GOODS
1007 Hillside Ave.
Phone EV 2-5815

WOODWARD'S
852 DOUGLAS
EV 2-7231
MUSIC in the home, THE GIFT of a lifetime.
LOWREY ORGAN priced from $1,167
Includes LESSONS at NO EXTRA COST by REGINALD STONE
Getting It At WOODWARD'S is your BEST GUARANTEE

CHECK THESE GIFT IDEAS
Bath Scales $9.50 to $15.25
Heating Pads $5.95 to $10.95
Chemistry Sets $4.95 to $16.95
Scientific Sets $10.95
McGILL & ORME
Surgical Supplies
1012 Broad St.
EV 4-8433

CHRISTMAS TIME IS MUSIC TIME
The music lovers will appreciate a Gift Certificate from our record dept. They will find added pleasure in selecting the record of their choice.
Certificates priced at $2.50, $5 and $10
KENT'S
742 Fort EV 3-7104

SOMETHING DIFFERENT!
For the ex-Victorian — [illegible] dinner night complete with Xmas cracker. We make Cheesecrackers. Cheese Crackers. EV 5-[illegible]

GIFTS FOR EVERYONE

MOORE WHITTINGTON
GIFT SUGGESTIONS
Choose from hundreds of items to give Dad or Brother for Christmas. Stanley hand or power tools are the gift to give this year. Mother will appreciate one of the many kitchen helpers, spice racks, towel bars, etc. For sister a K.V. skirt hanger.
PING PONG TABLES
For the whole family, choose a Ping Pong Table, painted or unpainted, or one-piece tops in ½", ¾" and ⅞".
EXOTIC HARDWOOD PLYWOODS
There are a number of job lots of Exotic plywood greatly reduced to clear. Choose from Rosewood, Walnut, Cherry and Birch to mention a few.
TO CLEAR
We have a number of aluminium combination storm and screen doors drastically reduced to clear. Now is the time to save on this door and fuel.
Monday to Friday
8 a.m. to 5 p.m.
Saturday
8 a.m. to 12 noon
Lots of Free Parking
THE MOORE-WHITTINGTON LUMBER CO. LTD.
Off Bay Just West of Government St.
2614 BRIDGE ST.
EV 3-7106

ARMED FORCES AND GOVT. EMPLOYEES
FURNITURE
APPLIANCES
GIFT SUGGESTIONS
AT
GENUINE REDUCTIONS
Terms
9 A.M. to 9 P.M.
Monday to Friday
9 A.M. to 5.30 P.M.
Saturday
CONTINENTAL HOME SUPPLY
1602 Government St.
(Ex-Victoria Ballroom)
Phone EV 6-2458

CAR RADIO
RCA VICTOR RADIO
• RADIO $34.95
• AERIAL $4.95
• TRIM KIT $4.95
TOTAL $44.85
Xmas Special $34.50
SAVE $11.90

BICYCLES
ALL CANADIAN STANDARD BICYCLES, 16" 26"
• TUTONE PAINT
• TUTONE SADDLE
BUDGET TERMS—$5.00 DOWN AS LOW AS $1.25 WEEKLY
B. F. GOODRICH STORE
1122 BLANSHARD AT FORT
EV 3-7341

For This Christmas And Many Christmases to Come
Give
AN EASTMAN
FUN TO USE
BROWNIE
STAR CAMERA OUTFIT
STARMITE $14.95
STARMETER $[illegible]
STARFLEX $19.95
STARLET $13.95
STARGLASS $13.95
Includes camera, flash attachment, film, batteries and flash bulbs
ESQUIMALT Pharmacy
Esquimalt Road at Admirals
EV 3-[illegible]

82 MISCELLANEOUS FOR SALE

MODERN WALNUT DINING table and 4 chairs, new condition, [illegible] brass mounted chair. Tool chest, garage, [illegible] sewing machine, 6-drawer chest of drawers, 2 [illegible] garage door hinges, overhead type. Size 12 formal and man's over coat. GR 9-3[illegible]

NUTS AND BOLTS 1 LB. FREEZE [illegible] and 2 lb. [illegible] Limited [illegible] 31 West Saanich Nursery, [illegible] West Saanich Rd. GR 9-2[illegible]

4-SPEED RECORD PLAYER, $25. Electric clock, $2. Brass [illegible]. Ph. Centre-dark mustard coat, $[illegible]. GR 9-[illegible]

CCM WAGON, SIZE 18" [illegible]. Good condition. EV 4-[illegible]

82 MISCELLANEOUS FOR SALE

DOUBLE BED, COMPLETE, TEA wagon, trundle [illegible], marine boots, size 2, [illegible] coat. GR 9-2312

STEREO GIFT — BEAUTIFUL [illegible] cassette, 4-speed automatic record changer, $125. EV 5-1381

GOOD DOUBLE OVEN ELECTRIC range, $75 cash. [illegible] EV 3-[illegible]

WEDDING AND ENGAGEMENT ring set, $[illegible] to [illegible]. Call GR 9-2[illegible]

STROLLERS WITH RAIN BEAR rugs. At [illegible]. EV 3-[illegible]

CHILD'S TRICYCLE, SUIT 3 TO 5 years, $5. GR 9-2[illegible]

82 MISCELLANEOUS FOR SALE

TRI-ANG 3-PCE DIESEL STREAMliner, 20 [illegible], [illegible]. Cost $[illegible]. Sell for $35. EV 3-[illegible]

INDIAN SWEATER AND SNOW suit, size 2, 24 [illegible], [illegible] cap. $3. GR 9-4387

NEW INDIAN SWEATER, MEN'S size 40, pheasant pattern, brown and white. $25. EV 3-[illegible]

AN INVALID WHEELCHAIR IN perfect condition, [illegible] model, brakes, etc. GR 9-[illegible]

BREAKER COMPY. 1404 PANDORA Classic "A" range, [illegible] Fresh Dressed Sheet Turkeys

TICKETS FOR "TOAD OF TOAD HALL". GR 9-2[illegible]

82 MISCELLANEOUS FOR SALE

• WE BUY • WE SELL •
New and reconditioned sales. Consignments accepted and [illegible]
PRICE'S KEY SHOP
847 Fort Street EV 4-6321

TWO OAK OFFICE COUNTERS with drawers and [illegible]. Size [illegible] x 36 x [illegible]. Price $[illegible] each. Can be seen at [illegible] Ltd. EV 3-7[illegible]

LADY OUTBOARD MOTOR, $[illegible]. Boy's Scouted bike, $25. Boy's ski boots, size 2, $[illegible]. Lady's ski [illegible] 4-drawer dresser, $12. Surface carrier, $5. EV 4-[illegible]

ONE PAIR OF GIRL'S WHITE figure skates, size 3, nearly new, $[illegible]. EV 4-[illegible] after 6.

82 MISCELLANEOUS FOR SALE

One of Each
MAJOR APPLIANCE SPECIALS
Just in time for Xmas
17 cu. ft. Kelvinator Chest Freezer, [illegible] capacity. Regular $[illegible]. Special $[illegible]
Kelvinator 12 cu. ft. Upright Freezer. Reg. $[illegible]. Special $[illegible]
McClary 30" Baby automatic stove, [illegible] range with [illegible] features. Reg. $[illegible]. Special $[illegible]
Model automatic washer, normal and gentle cycle. Regular $[illegible]. Special $[illegible]
C. TAYLER
Home Appliances
707 Johnson EV 3-3281

PRESCRIPTIONS FOR OLD AGE PENSIONERS A SPECIALTY
SAVE TIME: PAY
Light and Phone Bills
TWO LOCATIONS
McCall Davey Drug Store
1400 Douglas. EV 2-3821 EV 2-3813
Shelbourne Drug Store
Hillside and Shelbourne EV 6-4166

THOR AUTOMATIC ELECTRIC DRYER with wash and wear control, 3 heat positions. $[illegible]. Me & Mr. Johnson and Government.

GIRL'S BIKE, $35. MAN'S BIKE, $15. vacuum cleaner $5. polisher $10. O.B. kettle $5. rocker $5. Ski, men, $35. infra red lamp $4. children's records, 5¢. bassinette and mattress $7. books, etc. Ph. EV 3-6131. Sunday only.

FREEZER PACKS — CANADIAN choice beef 20-lb. front pack, $12.25. 20-lb. side pack, $14.75. 20-lb. [illegible] pack, $17.50. 20-lb. mixed pack, $16.50. 20-lb. variety pack, $13.50. Free delivery Acadian Meats, 1420 Douglas. EV 4-6913

Be "Winter Wise" and have an WINTERIZE your Power Mower now. Briggs Stratton sales service.
B.C. POWER MOWER SALES
[illegible] Saanich Phone EV 3-6843

SEWING MACHINE (CONVERTED) electric portable, $30. maternity suit British wool, green colored, $20. maternity shirt, permanent pleats, Arthan wool, $5. bath slip, 16, like new. GR 9-1383 after 6

STYROFOAM SHEETS, IN WHITE or colors, and Styrobard, have for Christmas decorations, table centres, etc. Industrial Plastics, 888 Fort. EV 4-5614

CASH REGISTERS, SCALES, slicers, adding machines, etc., new and reconditioned. Cheap terms. Richardson Ltd., 938 Johnson. EV 3-9384

FREEZER OWNERS, SAVE! Grade Good beef quarters from the 2 lot. Delivered anywhere in Greater Victoria. Min. 10 saves. EV 3-8022. McDonald's Bakery

LARGE JIG SAW AND STAND, $75. apartment stove, $30. size 4 ski boots, $12. 35-mm Ansalflex camera and [illegible] telephoto, $95. Phone EV 3-5918

CHESTERFIELD SUITE, COFFEE table, matching set, old radio, bookshelf, portable TV, frig., double bed, completely new mattresses. Phone EV 3-4922

FOR SALE — POLAROID LAND cameras with flash, $60. [illegible] lamp, almost new, never been used, $20. Daytona ski heater, $30. Phone EV 3-[illegible]

TRICYCLE, RIDER-CAR, WHEEL barrow, wagon, for children up to 3. Prices from $2.50 to $5. Prices [illegible] like new for Christmas. EV 3-[illegible]

DRAPES, LINED, FULL LENGTH, [illegible] quality, $25. [illegible] very good condition, $27. [illegible] as new, $10. EV 5-[illegible]

WATERPROOFING FOR CANVAS covers and clothing priced from $1 per quart. Victoria Tent & Awning Co., 631 Balmoral Rd. EV 2-3213

GIRL'S BIKE

82 MISCELLANEOUS FOR SALE

EATON'S
Warehouse Showroom
818 View Street

Choose from a large and varied selection of used furniture and appliances in EATON'S Warehouse Showroom. See, too, the excellent values in the Drygoods Section.

1 Coleman oil heater $29.00
1 Enterprise oil range 79.95
1 Siegler oil heater 199.95
1 McClary refrigerator 69.95
1 Kelvinator refrigerator 69.95
1 Kenmore clothes dryer 75.00
1 Viking automatic washer 100.00
1 Acme electric range 79.95
1 Easy wringer washer 39.95
1 Viking 21" TV set 89.95
1 Viking 3-speed comb. radio 89.95
5-Pce. Chrome kitchen set, green 30.00
2 Only Walnut finish buffets, each 25.00
3-Pce. Bedroom suite 69.00
2-Pce. Chesterfield suite, with foot stool 39.50
1 Armless daveno 69.95
50 Yds. Hall runner, rubber backed, 27" wide, yard 1.50
15 Only Carpets, slightly soiled, each $25.00 to 95.00
4 Only Roll-a-way cots, Ea. 23.95

DRYGOODS FEATURES

Men's Cruiser Jackets—All wool. Sizes 38 to 44. Each 8.99
Men's Sweaters—Cardigans in wool and cotton blend. Sizes 38 to 44. Each 2.99
Boys' Flannelette Pyjamas—Assorted stripes and sizes. Pair 2.29
Women's Corduroy Slim Jims—Several colors. Sizes 10 to 18. Pair 1.69
Women's Blouses — White cotton broadcloth, tailored. Sizes 12 to 20. Each 49c
Bath Towels—Thickly looped cotton terry cloth. 24x48". Each 88c

These Featured Items are in our Drygoods Section
WAREHOUSE SALES
818 View Street

EATON'S OF CANADA

GOLDEN RULE
CHILDREN'S WEAR
Cute girls' duster robes, sizes 1-3 $2.99
Smart boys' robes, sizes 4-6x $3.99
Invisible Mending a Specialty
736 Fort Street EV 3-3525

FILL YOUR FREEZER NOW
Beat the rising price of beef. Top grade Canada good Blue Brand beef.
Sides 56c lb.
Hinds 66c lb.
Fronts 46c lb.
Turkeys will cost more at Christmas, buy yours now.
Hens, oven-ready, grade A 10-16 lbs. 49c lb.
Toms, oven-ready, grade A 20 lbs. up. 41c lb.
Harvey's, 2709 Quadra St. at Hillside. EV 3-2631.
These prices good until 6 p.m. Sat., Dec. 2.

USED OFFICE FURNITURE SPECIALS

2 golden oak Roll-Rim office suites, large, double pedestal desks, Krug leather upholstered chairs, bookcases. Exceptional values for the professional or private offices. Like new. Monk Office Supply Ltd., 1010 Government Street.

DORMAN'S ON DOUGLAS
"Buy of the Week"
MEN'S DRESSING GOWNS
30 ONLY
Imported hand-washable viscose in patterns and checks, crease resistant, little or no ironing required. $8.98
All Sizes

CAIRO SPICES
Now In
APOTHECARY JARS
35c EACH
CAIRO IMPORT CO.
1708 Douglas St. Opp. HBC

TIME TO WINTERIZE!
Mower sharpening and complete engine repairs. Toro Power Mower Sales and Service. Lawnmower Hospital, Broad and Cormorant. Phone EV 3-5552 for pickup and delivery.

ONE ONLY — NEW
Slightly damaged 30" McClary-Easy range. Save $70. Now only $239.95.
ONE ONLY — NEW
Frigidaire dryer, cabinet slightly damaged. Reg. 249.95. Save $60. Now only $189.95.
KENT'S LTD.
742 Fort EV 3-7104

CLEARANCE PRICES ON ALL gas, oil, and wood and coal ranges and heaters. We have a limited number of attachable 4-gal. heater oil tanks. New glass lined electric water heaters. Eagle Sales, 1016 Fort. Ph. EV 2-3933.

FOR THE FINEST PERFUMES
over 100 fragrances by 30 famous Perfume Houses at
THE VICTORIA PHARMACY
1001 Government at Broughton St.

EATOTER

Attractive new child's stroller that folds into a chair with table, collapses to go into the car. Ideal Christmas gift. Call GR 7-1590.

JUICER, $35; 6¼" CRAFTSMAN skill saw and carrying case, $40; child's 2-year-trike, $10; Easy spinalator spin-dry washer, $65. All in A-1 condition. EV 4-8386.

½-HP HEAVY DUTY ELECTRIC motor, double end shaft, $18; also Model 6 B.R.S. Briggs & Stratton vertical drive gas engine, $30. Call GR 5-1939.

BELL & HOWELL AS NEW AUTOmatic electric-eye movie camera, $130 or nearest offer, also portable air cooler, $35. Phone GR 9-7180 after 6 p.m.

1 PAIR BOY'S ICE SKATES, SIZE 7, $5. 1 Navy blue blazer, as new, size 12, $6. 1 pair gray flannel trousers, good condition, size 12, $5. GR 9-3974.

MADE-TO-ORDER — BEAUTIFUL hand-painted plywood outdoor Christmas ornaments. Large selection, including Santa, sleigh and reindeer. Order early. GR 5-2269.

TWO BALLERINA-LENGTH dresses, one pink taffeta, one white brocade satin. Size 14, worn once. EV 5-1462.

BOY'S 16" CCM BICYCLE, NEW condition, $27.50. 8" table saw, ½ h.p. motor, $75. 10" band saw, ⅓ h.p. motor, $75. Phone GR 9-3334.

CAMERAS — TWIN AND SINGLE lens reflex complete with all accessories. Also child's size 13 white figure skates. GR 9-7087.

GOLF CLUBS, MATCHED SET, 9 irons, 2 woods and bag; one set 6 irons, 2 woods and bag. Some fishing tackle. EV 4-8173.

"FOOTPRINTS" FOR DANCING, as advertised on TV. A few slightly damaged kits, only $2.95 dance record included. GR 9-1527.

G-E MIX-MASTER, TOASTER, BATtery radio (standard), portable electric sewing machine, Indian sweater, size 16. 1256 Walnut.

OLYMPIA TYPEWRITERS FROM $69.50-$134.50. Clean and adjust portables, $7.50. Barr Business Machines, 733 View Street. EV 3-7632.

FULL-SIZE WOMAN'S BIKE IN good condition, $18; electric hand-mixer, new, been used, $12. Phone GR 7-1081.

GENT'S CASHMERE OVERCOAT, blue-grey, 40, good condition, $12. Walnut fern stand $5. EV 5-2588.

AARONSON'S DRUG STORE
Sunday hrs. 9.30 a.m. to 1 p.m., 6 p.m. to 9.30. 1080 Fort. EV 4-5151.

8-MM KODAK MOVIE CAMERA with 4-lamp light bar, $90. Phone EV 3-2899.

MATERNITY FASHIONS AVENUE Dress Shop, 2259 Oak Bay.

ORDER YOUR XMAS TREES early. Rapidgro. EV 3-8770 anytime.

HANDMADE ECRU LACE TABLEcloth, 50x72, $75. GR 7-1374.

SINGER HAND SEWING MAchine, as new, $30. EV 5-1559.

BABY'S SNOWSUIT (BOY), PH. GR 8-2531.

82 MISCELLANEOUS FOR SALE

STUDENTS'
CHEMISTRY SETS
MADE BY
"KAY"
AND
IMPORTED FROM
GREAT BRITAIN

AVAILABLE NOW
IN SEVERAL SIZES
Priced From
$4.95 to $16.95

McGILL & ORME
Surgical Supplies
1012 Broad St.
EV 4-8433

UNREDEEMED CLEARANCE SALE of Watches, Cameras, Radios, Record Players, Sewing Machines, Accordions, Vacuum Cleaners and Tools. NEW AND USED—LESS THAN ½ PRICE. LIGHTHOUSE PHILOSOPHER BILL SCOTT'S TRADING AND PAWNBROKING, 617 JOHNSON ST. EV 3-3512.

HIGH CHAIR, $5; COMMODE SEAT $3; playpen, $6; baby swing, $5; chest of drawers, $8; car bed, $5; wagon, $8; 20" tricycle, $10; treadle Singer, $10; gas range with garbage burner, $25. EV 5-9866.

H.O. GAUGE ELECTRIC TRAIN, transformer. Extra cars and track. $25.00. Boy's Burberry, 12-14 years, $5.00. Girl's tricycle, 4-year-size, $5. Spanish guitar. Excellent condition, $25.00. EV 5-1137.

FOR SALE, METAL CHRISTMAS tree 7 ft. high together with 4 color revolving projector. New condition, never removed from packing case. Last a lifetime. Cost $70, sell for $50. GR 8-6766.

LIONEL ELECTRIC TRAIN, WITH 4 cars, heavy duty transformer, 40' of tracks, curves and switches. Numerous stations, signal lights and accessories. Cost $170, sell $60. Ph. EV 4-6317.

SLIDE PROJECTOR, TDC, SEMI-automatic with attachments for strip film, also trays. Very good machine, perfect condition. Price $65. Phone GR 9-4810.

ENLARGER, 2¼ x 3¼, MADE BY Johnsons of Hendon, England, with accessories, in new condition. Ph. EV 6-3930 after 6 p.m.

BOY'S BICYCLE, 3-SPEED SPORTS 20"; 18" C.C.M.; Bolex C.8 movie camera; 4" Delta jointer; grinder mandrel. GR 9-1482.

AMERICAN FLYER TRAIN, $22.50; 6-cu.-ft. frig., $85; Niagara Cyclo-massage chair, like new, $350. Roy Miller, Triangle Trailers. EV 4-8456.

BOY'S BLAZER, 12; MAN'S OVERcoat, 42 tall; woman's Mary Maxim sweater, new, 14; 2 semi-formals, 10. EV 3-4664.

GREEN SEALY HIDE-A-BED; wardrobe, coffee table; washing machine; short neck banjo, violin, all in good condition. EV 3-1369.

GIRL'S WHITE ICE SKATES, size 2, man's tube skates, size 8, $5 ea.; Electrohome 7-transistor portable, 2 speakers, $30. EV 3-1592.

LATEST STYLE LADIES' SUITS and coats. Just arrived from Oxford St., London. John McMaster 1012 Fort St. EV 4-4712.

LATEX, REG. $7.65, SPEC., $5.49 gal.; 5-gal lot, $23.95.
FARWEST PAINTS
Douglas at Cloverdale. EV 5-9311

LADY'S WARM GREY COAT, chamois lined, size 18, $10; lady's suit, color wine, size 16, $5. Phone GR 4-1837.

1958 EDITION ENCYCLOPEDIA Britannica, with bookcase; year books and atlas, complete for $175. EV 5-1851.

6-PCE. WALNUT BEDROOM SUITE, ¾-bed, $65. Very good condition; also chenille bedspread, $10. Phone GR 8-4444.

OLDER FURNITURE, TABLES, cabinets, dressers, Astral fridge. Priced to sell. Phone EV 3-2863 or EV 6-1890.

LIONEL TRAIN, 28 FT. OF TRACK, engine and 4 cars, 2 switch tracks, a transformer, uncoupler, $25 or offer. GR 9-4293.

GOLF CLUBS—8 IRONS, 2 WOODS, $50; Coleman oil heater, tank and stand. EV 2-7432.

3 PAIRS LINED DRAPES IN lounge of Oak Bay Beach Hotel. EV 5-1137.

TWIN STROLLER FOR SALE; also set of wedding rings, size 6. Phone GR 7-2701.

SINGER TREADLE SEWING MAchine, ping-pong table. Reasonable. EV 3-3758.

BEEF BY SIDE OR QUARTER. Hogs, half or whole. Good for locker. Sell reasonably. EV 3-9065.

WOMAN'S USED SKIRTS, COAT and semi-formal brocade wedding gown. TV antenna. EV 3-4860.

10-WATT GIBSON AMPLIFIER, $50; '41 Dodge car, $15; large Quaker oil heater, $10. Evenings, EV 5-0557.

LIONEL 027 TRAIN, EXTRA tracks and switches, cost $45. Sell for $30. EV 6-3655, 10 a.m. to 3 p.m.

LIONEL DIESEL ELEC TRAIN, many extras, excellent condition. Approx. $125 value for $50. EV 2-4563.

PEDAL CAR, CHAIN DRIVE, $18; 3-wheel bike, $12; electric train, $14. EV 4-8549.

1 BRIDE DOLL, 25"; PAIR LADY'S skates, size 6; 2 bikes, 1 man's, 1 lady's. Phone GR 7-2889.

BLUE BLIN AND BLIN COAT, SIZE 14-16. Worn few times only. Phone EV 3-2374.

RECORD PLAYER, SUITABLE FOR child. Good condition. $10. Phone GR 9-1367.

JARI CHAMPION POWER SCYTHE, $150; Zenith Transoceanic radio, $40. GR 5-3886.

MUST SELL SCUBA DIVING GEAR. Phone EV 3-4362, 3.30-7 p.m. Interested parties only.

FOR SALE—ELECTRIC SINGER cabinet sewing machine, $175 cash. Phone EV 6-3828 after 4 p.m.

PART OF LADY'S WARDROBE, size 16, too small for owner. Like new. EV 3-8410.

ONE 3-SPEED RAYNOR GIRL'S bicycle, 27" wheel; 1 pair of C.C.M. figure skates, size 2. EV 3-4466.

1959 WESTINGHOUSE WASHER and dryer combination, $255. Call GR 9-6710.

NEW COLONIAL STYLE BUFFET with hutch, $175. Singer treadle, $15.00. Phone EV 2-7610.

BOY'S 3-SPEED BICYCLE, VANITY dresser and bench, good condition, reasonable. EV 3-0044.

ICE SKATES; GIRL'S SIZE 12, $5; boy's size 1, $2; men's size 6, $5. GR 7-1897.

REBUILT VACUUM CLEANERS. Repairs—Service to all makes. ABC Electric, 809 Fort. EV 4-3113.

LADY'S 6-POINT SOLITAIRE DIAmond ring. EV 4-4876.

BRIDAL WREATH DIAMOND SET, $50. 844 Broughton. EV 4-3954.

BABY CARRIAGE FOR SALE, good condition, $15. Phone EV 4-3755.

LARGE STURDY KINDERGARTEN set, playpen, tends. EV 4-1075.

3 LIONEL TRAINS, TABLE, ETC. Bassinette, $18. 2721 Richmond.

GAS WATER HEATER, $30. PH. GR 9-1363. Berryland. Elk Lake.

FRIDGES SOLD, SERVICED. G.B. Refrigeration, 405 Bay. EV 6-2744.

FREEZER OWNERS! SEE 1159 B.C. Meat Mkt. 633 Yates. EV 4-8622.

FOLDING GARAGE DOORS AND track. EV 2-1777.

HUDSON SEAL COAT, MEDIUM size, excellent condition. EV 3-1662.

KINGOCART FRAME AND wheels, $80 or near offer. GR 7-3061.

EXCELLENT SINGLE BED spring. Phone EV 2-2978.

3 LARGE WELL-BERRIED HOLLY trees. Best offer. EV 3-8281.

3 VENETIAN BLINDS, 2 ARE 8¼', one 10'. Bargain. EV 4-2208.

GOLF CLUBS, 7 IRONS, 2 WOODS, 1 bag. EV 3-9829.

ALMOST NEW, LARGE FOLDING playpen, $10. GR 5-4122.

HO TRAIN, 2 ELEC. SWITCHES, etc., $45. EV 4-2375.

CHROME PLATED BIRDCAGE and stand. EV 6-1739.

LARGE HARDWOOD CRIB, HALF price, $18. GR 7-2728.

2 35-MM. CAMERAS. EV 3-7714 after 6. EV 6-1571.

NATIVITY SCENE, COMPLETE, over 130 pieces. $30. GR 8-4807.

AQUARIUM, CHROME FINISH; all accessories plus fish. GR 7-1315.

DOWN-FILLED SLEEPING BAG and air mattress. GR 9-5008.

QUAKER OIL HEATER. EV 4-2302.

82 MISCELLANEOUS FOR SALE

Specials! Specials! Specials!
Oakcrest Foods, 3475 Quadra, have lots of them. Shop till 8 p.m. every nite; 9 p.m. Thursdays-Fridays.
Swift Prem, oblong tins 2 tins 69c
Heinz Spaghetti in Tomato Sauce 2 15-oz. tins 29c
Lean Pork Chops from the best grain-fed hogs. Only, lb. 45c
Bologna, made from the finest of meats 4 lbs. $1.00
Neck Bones. Lots of meat on these. Make a big pot of soup. Only, lb. 22c
Lean Pork Steaks from grain-fed hogs, lb. 39c
Fancy Whole-Kernel Corn, vacuum packed 2 large tins 29c
Chicken Noodle Soup, Stuart House finest 4 pkgs. 39c
Red Spartans, B.C. Apples. 4-lb. Cello bag 49c
Tomatoes, No. 1. Ripe, solid, firm. Lb. 13c
Fresh Lettuce, nice solid heads 2 large heads only 29c
Bananas, golden ripe fruit 4 lbs. 39c
Wax Paper with cutter. Box 100-ft. rolls 2 boxes 49c
Scott Towels, colored. 2-roll pack only 45c
Apple and Strawberry Jam, top quality 4-lb. tin only 69c
You can be sure Oakcrest always sells for less. Prices effective Monday, Tuesday, Wednesday.

8 MM. MOVIE CAMERAS
Yashica Umatic Zoom, regular $149.45, special $125.50.
Lumicon 3-len turrent, $42.50. Bolex C8, used, $45.

35 MM. CAMERAS
Mondomatic interchangeable lenses, covered exposure meter, leather case, regular $128.50. Special $85.
Samoca built-in light meter, leather case. Special $42.50.
Kino f 1.9 lens, special $39.95.

Rex exposure meters, Made in Germany, $8.95.

Flash guns by Ariosa of Germany; complete with batteries, $1.95.

VICTORIA COLOR PHOTO, 933 FORT. EV 5-5633.

CUT FOOD COSTS AT
Porter's Oak Bay Foods
Swift's Prem, 12-oz. oblong, 2 for 69c
Laguna Solid Crab Meat, 6-oz. tin 59c
Pork Spare Ribs, fresh, meaty, Lb. 39c
Thrifty Rindless Side Bacon, lb. 45c
Potatoes, local white comb. 1 and 2, 100-lb. sack $2.69
Miracle Whip, 32 ozs. 55c
2077 Cadboro Bay Rd., next to Oak Bay Junior High

FOR SALE—NEW MODEL 130 WESTINGHOUSE AUTOMATIC WASHER
Used as a store demonstrator only. Features program computer control, fabric conditioner and multi-speed agitator. TO CLEAR at $299 less SPECIAL TRADE-IN ALLOWANCE $100. PAY ONLY $299 with TRADE-IN. Pay as little as $15 a month. WOODWARD'S main store, 852 Douglas St. Phone EV 2-7231.

DUCKLING, PHEASANT, GUINEA FOWL
Wholesale, retail. Delivered or pick up at farm.
9485 Pat Bay Hwy. GR 5-1412.
SIDNEY DUCK FARM

MOUTON FUR JACKET, SIZE 14, $10; white full-length coat, size 14, $6; boy's skates, size 7, $2; 7½, $4; child's Burberry, size 4, $3. Ph. EV 3-9402.

HUNTERS, LAST CHANCE TO have deer hide leather tanned. Mounted bear rug for sale. Ralph Wherry, Taxidermist, 629 Pandora. EV 3-7714.

MAN'S HEAVY COAT, CHILDREN'S hand-knitted garments, large hand-made tray, large Kodak with timer, platform scale, indoor antenna. Call EV 6-2834.

FOR YOUR FREEZER
DRESSED YOUNG ROOSTERS AND RABBIT MEAT. ROOSTERS 6 TO 8 LBS., RABBITS 2 TO 5 LBS. GR 9-4674. 462 GOWARD RD.

8-PCE. DARK OAK DINING ROOM suite, tri-light bullet lamp, oil space heater, 39" twin bunk beds (frames and springs). Reasonable. Phone GR 8-1572.

3 ELECTRIC TRAINS, O-27, ASsorted cars, track, $30 or sell separately. 54" slat spring, $8; grey rug and underfelt, worn, $15. Phone GR 8-2135.

SPECIAL CHRISTMAS CARDS BY Clutesti, 25 cents each. Order early, limited quantity. We mail. 556 Raynor Ave., Victoria, B.C. EV 4-9104.

HOUSEHOLD ARTICLES, CHESTerfield suite, Victorian settee, chairs, TV, vacuum, other items. Reasonable. EV 6-5057.

TECO OIL HEATER, 35,000 BTU, $10; apartment washer, working condition, $10. EV 6-1350 till 2 p.m. Sunday; after 6 Monday.

WALLPAPER SALE — GOOD SElection, up to 40% off! Sale ends Dec. 9. Sherwin-Williams Store, 1314 Douglas. Phone EV 4-3013.

16 GERMAN HISTORY BOOKS by Hans Kraemer, Pflugk, Hartung, Hermann Stegemanns, Victoria Press, Box 194.

GIRL'S BICYCLE, 26-INCH; 1 PAIR girl's figure skates, size 5½; 2 pairs boy's skates, sizes 4 and 5. Phone EV 4-2178.

ELECTRIC TRAIN SET, TRACKS and switches, mounted on 4'x8' sheet of plywood. Complete set, $12. GR 9-2820.

CHRISTMAS SPECIAL, GOLF clubs, golf cart, Glasscraft irons, Hagen woods. Like new. $125. Phone Bill Wakeham. GR 7-2701.

TRICYCLE, 18" WHEELS, ROLLER bearing, $10; ¾ bed, spring and mattress, $10. EV 4-3281.

RED HARRIS TWEED AND MUSKrat back coats, size 16 to 18. Phone EV 5-4339.

120 BASS HOHNER ACCORDION, $95; girl's bicycle $20; folding camping trailer, $175. GR 8-2429.

McCLARY RANGE, LARGE ICEbox, new dishes, old chiffonier, etc., $50. GR 9-2288.

FOR THE BEST TURKEYS AND chickens in town. Stuart's Meat Market, 1402 Douglas. EV 3-8213.

SIDE OF BEEF FOR SALE, 38c per lb. GR 7-1519.

ELECTROLUX FLOOR POLISHER for sale. Phone EV 3-9645.

MARCHANT CALCULATOR, LIKE new, $225. EV 2-2498.

PAIR OF LADY'S WHITE TUBE skates. Worn twice. EV 3-8962.

FINE TOOLS FOR CABINET MAKing. EV 3-6567.

FRESH, FROZEN TUNA FOR CANning. Will deliver. EV 4-3000.

PANEL RAY PERMANENT GAS heater, including pipes. EV 2-4724.

NYLON KNIT PLAYPEN, BABY buggy, chrome high chair. EV 5-1798.

MOBO MECHANICAL HORSE, good condition, $14. EV 3-5644.

WHITE ENAMEL GARBAGE burner, good condition. EV 3-7479.

NEW 30" RANGE HOOD. PHONE GR 9-2684.

COLLAPSIBLE BABY STROLLER, like new. EV 3-5781.

83 MISCELLANEOUS WANTED

WANTED—STURDY YOUTH'S BED in good condition. Phone EV 4-2363 Sunday evening or Monday.

OLDER PURPLE, RED, GREEN or blue pressed glass bowls, etc. Ph. EV 4-6013.

We buy those odds and ends. Abounding Bargains, 1321 Esquimalt. EV 4-5387.

WANTED: ODD PIECES OF IMARI pattern Crown Derby china. Reply Victoria Press, Box 321.

WANTED, CELESTIAL TELESCOPE suitable young enthusiast. EV 4-6164.

WANTED
Meccano set. Phone EV 4-3073.

WE PAY CASH FOR USED GOODS. Island Trading, 1413 Govt. EV 4-3354.

WANTED USED FURNITURE Holland Bros. & Co. EV 3-0811.

83 MISCELLANEOUS WANTED

Industrial Iron & Metal
TOP PRICES PAID
For
Copper—Brass—Aluminum
Batteries—Lead
Scrap Iron
OPEN ALL DAY SATURDAY
(For Your Convenience)
343 Tyee Rd. EV 4-6923

WALLY GRAY
Buys Furniture and smaller Household items for cash. Phone hours 1.00 p.m. to 6 p.m., EV 2-1631.

PAPER WANTED
Free Pickup
Newspapers and Magazines
We Buy Beer Bottles EV 6-6565

CASH ADVANCED OR BUY OUTRIGHT — FURNISHINGS, CARS, APPLIANCES. MAYNARD'S, 731 JOHNSON. EV 4-5921, EV 4-1621.

WANTED — DARK BLUE STAIR carpeting and hall rug. Runner not less than 27"x10', rug 7'x12' or upwards. EV 4-7461.

WE BUY BOOKS ON CANADA and other good books of all types.
ADELPHI BOOK SHOP
822½ Fort EV 5-1746

KILSHAWS
CASH FOR FURNISHINGS
EV 4-6441

LUNDS AUCTIONEERS
BUY—SELL—APPRAISE
926 FORT EV 4-3308

WANTED—CONCRETE MIXER IN good order. Kirk, RR 2, Salt Spring Island.

GOOD BOOKS ALWAYS BOUGHT
HAUNTED BOOKSHOP
863 Fort EV 2-1427

GIRL'S SIDEWALK BICYCLE; chain-drive tricycle, 20"; child's table and chair. EV 5-6598, GR 9-1472.

CASH PRICES PAID FOR GENTLEmen's good used clothing. The Bazaar, 1317 Broad Street. EV 2-2814.

WANTED—HEAVY DINING ROOM table, approximately 8-ft. long when opened full. EV 6-3960.

WANTED — CHILD'S PEDAL CAR in good condition. GR 9-3789.

WANTED, USED COPY OF "BORN Free" by Joy Adamson. EV 3-0276.

WE PICK UP FURNITURE MON., Fri. Farmers' Auction. EV 6-4114.

WANTED — WATER STORAGE tank. EV 2-9463, 1629 Rockland.

WE BUY OR EXCHANGE COMICS, books, etc. 1259 Broad.

WANTED—6" JOINTER-PLANER, with or without motor. EV 5-0156.

WANTED — MISS' FIGURE skates, size 7½-8. EV 4-6865.

SMALL USED RECORD PLAYER for schoolgirl. EV 3-2585.

WANTED — 2 BUNK BEDS OR single beds. EV 2-1528.

WANTED — 32-VOLT LIGHTING plant. Phone GR 7-1053.

GIRL'S FIGURE SKATES, SIZE 5 or 6. Phone EV 5-9995.

WANT 9" TILT ARBOR SAW, IN good condition. GR 4-1014.

WANTED—SPRING HORSE, LARGE doll buggy, in good shape. EV 3-4068.

INDIAN SHOPPING BASKET. EV 3-0846 after 6.

WANTED—H.O. ELECTRIC TRAIN and accessories, $20. GR 7-1394.

WANTED — NIAGARA CYCLO-Massage. GR 9-1944.

USED DAVIDSON SAILING dinghy, $200. EV 4-8853.

GOOD QUALITY DESK. PHONE GR 7-3122.

WANTED—GOOD BOAT TRAILER. Cash. EV 4-8566.

WANTED — USED 8-MM. FILMS. EV 3-7807.

PAIR SIZE 8-8½ SOCCER BOOTS. GR 9-4815.

84 SWAPS

TRADE EQUITY OF $500 on 1½ acres in Metchosin district with 3-room house for car, furniture, of same value. EV 2-9671.

COWHIDE GLADSTONE BAG, LIKE new—swap for electric drill, doll buggies, or good clothing, boy or girl 8-10, or sell. EV 5-8659.

ACCORDION; 21" G.E. TV; BOAT compass; 30-30 reloading tools; billiard table; utility trailer. Swap or sell. GR 8-2207.

CANADIAN COIN COLLECTION, catalogue value approximately $100, for boat, motorcycle or what have you? GR 8-3225.

SWAP EVEN — 2½-H.P. JOHNSON outboard, excellent condition, for AC-DC welder. GR 8-1146.

WILL SWAP 8" TILT ARBOR TAble saw for propane tanks and regulator. GR 8-3947.

PORTABLE DISHWASHER, GOOD running order, sell or exchange for piano. GR 7-3330.

TRADE 1957 BUICK SUPER 4-door hardtop for good building lot. EV 5-1292.

SWAP OR SELL '37 DODGE, '53 Buick. Phone GR 9-5619.

3 ROOMS OF NEAR-NEW FURNIture for ½-ton truck. EV 3-4509.

OVER 100 KING PIGEONS, $50 cash or what have you? GR 4-1361.

85 ANTIQUES

LARGE 3-DAY ESTATE
ANTIQUE AUCTION
DEC. 14 - 15 - 16
From a very old West Saanich Road, and fine Salt Spring Island estate. Genuine antiques, Canadiana, paintings, rugs, crystal, silver, copper, brass, jewellery, now being accepted for inclusion in this fine sale.

200 OIL PAINTINGS
By Unreserved Auction
Thurs. and Fri., Nov. 30, Dec. 1, at 7.30 p.m.
Originals by known artists from 10 European countries. Variety of subjects. Clients wishing catalogue mailed please phone EV 4-1621, EV 4-5921.

MAYNARDS

ORIGINAL PAINTINGS
By Emily Carr, J. W. Morrice, A. Y. Jackson, Frank Johnston, David Milne, Thomas W. Fripp, Dame Laura Knight, W. Lee Hankey, will be included in our
SEMI-ANNUAL AUCTION
DEC. 12
LUNDS 926 Fort St. EV 4-3308

90 PETS AND SUPPLIES

THE GOOD SHEPHERD SHELTER, 4151 Borden, Victoria. If you find a dog in trouble notify us. If you are a dog lover and want a really good dog, we have it. GR 9-2213.

COUGAR HOUND PUPS FROM proven stock. Blue tick and black and tans. Ready Dec. 20. Males $20, females $15. Cascade Ranch, Grand Forks, B.C.

DACHSHUND PUPPIES, BEAUTIful red, registered females. Born Oct. 28 of best stock. Delivery mid-December. $75. H. McDermott, Nanoose Bay. Ph. Parksville, CH 8-3160.

REGISTERED GERMAN POINTER pups from registered kennels, natural pointers and retrievers from best hunting stock in Canada. C. M. Aitchison, GR 8-2990.

YELLOW LABRADOR PUPPIES, dam English import, sire show and obedience champion. Michael Williams Boarding and Training Kennels. GR 8-1067.

LOVELY CHRISTMAS POODLE pups, black and silver, 7 weeks. Excellent pedigree. Ph. EV 5-8605 until noon or after 5 p.m.

SINGING CANARIES, ALL COLors, Red Factor, yellow, green, white, blue, blue-white, all registered. $5 up. GR 7-1837.

PUPPIES, GERMAN SHEPHERD and border collie cross. Female $10, male $13. Phone Ganges 125-Y, or Jim's R. A. Service, Duncan 248.

2 BUDGIES, MALE, FEMALE AND cages, $5 each. EV 3-8136.

Radio Report

Sunday's Highlights

8.00 a.m.—Two Hours of Religious Programs—KIRO.
9.40—Hidden Pages of The Air—CBU.
10.00—Sunday Magazine—CBU.
11.00—Church Service—CKDA; Congregational Church—KOMO.
1.00—Travel Time—CJVI.
1.30—Critically Speaking—CBU.
2.00—My Favorite Album—CJVI.
3.00—Sunday Spectacular—CJVI.
4.30—White House Correspondent—KIRO.
5.30—Headliner—KIRO.
6.15—Capital City—CJVI.
6.30—Outdoors—CJVI; Adlai Stevenson—KOMO.
7.00—What's New in the Schoolhouse—KOMO.
7.30—Church service—CJVI; Capital Report—CBU.
8.00—CBC Stage—CBU.
8.30—Sunday Special—KIRO.
9.30—Salvation Army—CJVI.
10.15—Life and Literature—CBU; Enterprise in Action—CJVI.
10:30—Billy Graham—CJVI.

Sunday's Music

9 30 a.m.—Back To God Hour—CFAX.
10.00—Morning Concert—CJVI.
10.30—Sunday Chorale—CBU.
11.00—Favorite Hymns—CJVI; Musical Rendezvous—CFAX.
11.30—Little Symphonies—CBC.
12.00—Symphony for Strings—KXA; Sunday Music—KOMO.
12.35—Bonnie Scotland—CKDA.
1.00—Italian Hour—KIRO; Concert Hall—KXA; Musical Rhapsodies—CJOR.
2.00—New York Philharmonic Orchestra—KIRO; Pages of Melody—CFAX.
3.00—Seattle Leaders—KXA; Masters of the Keyboard—CBU.
3.30—Relax with CFAX.
4.00—Reginald Stone—CFAX.
4.30—Music International—CFAX.
6.00—CBC Symphony Orchestra—CBU.
7.00—Good Old Days—CJVI; Sunset Symphony—KXA.
8.05—House Party—CKDA.
8.30—Hawaii Calls—CBU.
8.45—Hour of St. Francis—KXA.
9.00—Sunday Showcase—CBU; Weaver of Dreams—KOMO.
9.00—Kings Bandstand—KING;
9.30—Sir Ernest McMillan—CBU.
10.00—Organ Music—KOMO.
11.15—Album of Classics—KOMO.

Sunday's Sports

8.00 p.m.—Western Hockey League: Seattle vs. Spokane—KOMO.

Sunday's News

9.00 a.m.—BBC News and commentary from London—CBU.
7.00 p.m.—CBC News from Toronto.

Monday's Highlights

10.10 a.m.—Arthur Godfrey—KIRO.
12.15—Cecil Solly—KIRO.
12.30—B.C. Farm Broadcast—CBU.
1.00—Stories with John Drainie—CBU.
2.30—Trans-Canada Matinee—CBU.
4.30—Tempo—CBU.
6.15—Rawhide—CBU.
7.10—Carol Burnett and Richard Hayes—KIRO.
7.30—Live broadcast of world heavyweight championship fight, Floyd Patterson vs. Tom McNeeley—CBU.
8.00—People are Interesting—CBU.
8.30—Assignment—CJVI.
9.30—State 9—CJVI.
10.15—Nation's Business—CBU.
10.30—University of the Air continues the "What is History" series—CBU.

Monday's Music

9.05 a.m.—Symphony for Seattle—KXA.
9.15—Morning Concert—CBU.
9.30—Reg. Stone Organ Music—CFAX.
10.00—Cavalcade—CFAX.
10.30—Adventures in Music—CJVI.
11.00—Off the Record—CBU.
11.40—Bing Crosby and Rosemary Clooney—KIRO.
12.00—Mid Day Meditation—CFAX; Don Messer—CBU.
12.05 p.m.—Percy Faith—CJVI; Symphony—KXA.
12.30—Polka Party—CFAX.
1.00—Concert Hall—KXA.
1.15—Tommy Hunter—CBU.
2.00—Concert Hall—KXA; Pop Concert—CFAX.
5.10—Melody Ranch—CJOR.
7.30—Songs of My People—CBU; Concert Hour—CJVI.
10.00—Music 'Til Midnight—KING.
11.00—World of Music—CBU.

Monday's News

9.00 a.m.—BBC News from London—CBU.
7.00 p.m.—CBC News—CJVI and CBU.
(Most stations carry news broadcasts every hour on the hour or half hour. Broadcasts listed above are national network newscasts.)

Monday's Sports

10.15 p.m.—Sports Digest—CJVI.
10.55 p.m.—Sports Report from CKDA.

CJVI (900) Victoria · CKDA (1220) Victoria · CFAX (810) Victoria · CBU (690) Vancouver · CKNW (980) N Westminster
CKWX (1130) Vancouver · CJOR (600) Vancouver · KIRO (710) Seattle · KXA (770) Seattle · KOMO (1000) Seattle

90 PETS AND SUPPLIES

A PUPPY FOR CHRISTMAS. Purebred, smooth-hair fox terriers. GR 9-1609.

2 TROPICAL FISH TANKS, thermostats, heaters, plants, fish, etc. $20 each. EV 2-0455.

A PUPPY FOR CHRISTMAS, Purebred smooth-hair fox terriers. GR 9-1609.

BEIGE SPAYED CAT, ALSO KITtens, to good homes. CPL. EV 4-5892. EV 2-0455, 10-5. Not Sunday.

BUDGIES AND BUNNIES. REAsonable. EV 4-2806.

SMALL BLACK PUPPIES, $4.50. Will hold Xmas. GR 9-3834.

CHIHUAHUA PUPPIES FOR SALE. GR 8-1818.

SIAMESE CAT FOR SALE. PH. EV 5-3064.

GORDON SETTER - LABRADOR pup. GR 9-2187.

REGISTERED COLLIE PUPS, studs. 1342 Trans Canada. GR 9-5095.

C.K.C. REGISTERED GERMAN Shepherd pups. Phone GR 9-5555.

REGISTERED BASSETT HOUND puppies, permanent shots. GR 9-1346.

GERMAN POINTER, 1 YR. OLD, $50. Phone GR 9-3668.

ROSTREVOR SIAMESE, GR 9-1923, 301 Island Highway, cat for sale.

ROLLER CANARIES, KING OF song birds. P. W. Smoothy. EV 4-8969.

CANARY SINGERS AND ZEBRA Finches. EV 3-5530.

TAN CHIHUAHUA - TERRIER cross puppy, 6 months. GR 8-2961.

PUREBRED BOSTON TERRIER pups. GR 9-2100.

KERRY CROSS PUPPIES, BLACK, two males, $5. GR 9-3268.

BUDGIE BREEDERS, $2.50 EACH. Phone EV 4-2422.

GOLDEN RETRIEVER PUPPIES, top show and field stock. GR 9-2574.

LABRADOR PUPPIES FOR SALE, $25. GR 8-1944.

TROPICAL FISH TANKS, 8 AND 15 gallons. GR 9-2411.

WHITE POODLE PUPPIES. PH. GR 8-3698.

2 WHITE HUSKY PUPS. KEEP till Christmas. GR 4-1361.

LAYFIELD MALE COCKER, 3 mo., Registered. GR 9-4806.

CHRISTMAS KITTENS FREE TO good homes. GR 7-1968.

3 MALE POMERANIAN PUPPIES, ready for Christmas. EV 2-3671.

BREEDING BUDGIE BUSINESS. Phone Sooke 472-3004.

PEKINGESE PUPS ORDERS taken now for Christmas. GR 8-3390.

PEKINGESE PUPPIES
Phone 24X, Lake Cowichan

SUPER ENGLISH SPRINGER puppies. GR 8-3518, GR 8-2488.

BOXER PUPS. PHONE EV 2-6879.

91 CHICKS, POULTRY, HATCHING EGGS AND SUPPLIES

TOP-RATE PAY FOR LIVE POULtry. Victoria Poultry. EV 3-0952.

COCKERELS, 5 WEEKS AND UP, cheap. Pott. GR 4-1843.

LEGHORN PULLETS, PAST FOUR mos. $1.60. Pethick. GR 9-4007.

92 LIVESTOCK, SUPPLIES

HOLSTEIN GRADE, 1ST CALF Nov. 12. Hubbard, Sidney. Phone GR 5-2048.

FOR SALE OR TRADE FOR cattle, "Dos Domingo." Make a good saddle horse. GR 5-2757.

CASH FOR LIVESTOCK AND goods. Farmers' auction every Sat., 1.30 p.m., 4231 Blenkinsop. EV 6-4114.

2-YEAR-OLD AYRSHIRE HEIFER, freshen Nov. 29. A. Kockrott, 6811 W. Saanich Rd. GR 4-2185.

PIGLETS
Landrace cross, 7 weeks, $13. Phone weekend only. EV 2-8935.

ONE YOUNG ANGUS BULL, ALSO some good Angus heifers. Phone GR 8-2700 or GR 8-3280.

BUY A PONY FOR CHRISTMAS at the Pinto Pony Ranch, H. Cousins, 3961 Borden Ave.

HUNTING AND JUMPING SADDLE complete with stirrups and girth. GR 4-2048.

HORSES FOR SALE, INFORMAtion at Colwood Trail Riders Annual Christmas party, Friday, Dec. 8.

WEANER PIGS FOR SALE. PH. GR 4-1954.

12 WEEKS OLD, HEAVY PIGS. Phone GR 7-1625.

HAVE BULL, WILL TRAVEL. Hereford. EV 3-5432; 9-6, GR 8-1632.

10 - WEEK - OLD PIGLETS FOR sale. GR 4-1284.

HIDES COWS VEAL LIVESTOCK of all kinds bought. GR 9-1607.

MARE FOR SALE, $125. PHONE GR 9-2478 after 3 p.m.

MINK FARMER NEEDS HORSES and cows. Ph. anytime. GR 8-3980.

7 HEAD HEREFORD, FEEDERS, $400. GR 8-2368.

2½-YEAR-OLD HEREFORD BULL for sale. Phone GR 5-3048.

DONKEYS, PONIES, $100 UP. Mattick's Farm. GR 9-1536.

LOVELY 7-YEAR-OLD MARE, $175. Must go to good home. GR 9-1248.

4-MONTH-OLD JERSEY HEIFER, $35. Apply 4380 Torquay Drive.

FOR SALE—RABBITS. GR 9-4341.

99 NEW CAR DIRECTORY

RAMBLER HILLMAN SUNBEAM, Humber, Rover, Metropolitan. Jameson Motors Ltd., 740 Broughton Street. EV 4-1161.

100 CARS FOR SALE

See Our New Car Showing

JAMESON MOTORS LTD.
740 Broughton St.

59 RENAULT Dauphine, one owner $995
53 HUMBER Sedan, runs very well $495
56 CHEVROLET Sedan. See this at $1,495
56 HILLMAN Convertible, one owner $1,195
55 MORRIS Minor Coach $595
61 STUDEBAKER Lark Station Wagon, like new $2,695
54 MERCURY Pickup, special at $995
59 HILLMAN Husky Station Wagon $1,095
58 HILLMAN Sedan. A real buy at $1,095
60 HILLMAN Sedan, radio. Special at $1,495
56 PLYMOUTH Sedan, very clean. Special $695
53 CHEVROLET Sedan, one owner $795

Open Evenings
EV 4-1161

90 PETS AND SUPPLIES

EXCELLENT GERMAN SHEPherds. Registered. Champions on both sides. Males, $70, 1 female, $50. GR 7-2254.

HARVEY'S PET FOOD. ALL meat, 7 lbs. for $1c. Harvey's Fine Meats, Ltd., 2709 Quadra at Hillside. EV 3-2631. EV 3-[illegible].

WEST HIGHLAND WHITE TERrier puppies. Perfect companions. Mrs. W. Stewart, Island Hwy., RR 2, Alberni. Phone 3197-L-1.

BEAGLE, FEMALE, 3½ YEARS, $20; male, 2½ months, $15. Good homes wanted, country preferred. GR 7-2198.

REG'D GERMAN SHEPHERD pups from champion stock. Ready for Christmas. J. Yates, Box 245, Comox.

CAIRN PUPS, 2 MALE, 2 FEmales to spay for Christmas. 4039 Raymond. GR 9-3606.

CHIPMUNKS MAKE LOVELY pets. Rady's Petpark Zoo. Dog-rance Road.

ORANGE CANARIES, SINGERS. Will keep till Christmas. EV 4-5220.

90 PETS AND SUPPLIES

REGISTERED ENGLISH SPRINGer spaniels, reasonable price. 6432 Pat Bay Highway. GR 4-1554.

MALE BORDER COLLIE, 9 weeks. 2669 Lamont Road, Saanichton.

JOYLAND BOARDING KENNELS off Pat Bay Hwy. Individual kennels with runs, exercise field. GR 4-2301.

BABY BUDGIES, TALKING strain. Outdoor Sales. 28 Burnside W. EV 3-3012.

DEB-ON-AIR POODLE. CHOOSE your champion sired puppy now for Christmas. GR 4-2305.

BORDER COLLIE PUPS FOR sale, of good working strain. Ph. GR 5-3447.

IRISH SETTER PUPS, REGIStered, good hunting strain. Phone GR 9-2504.

FOR SALE—2 PUREBRED SIAMese kittens, male and female, 8 weeks old. Reasonable. EV 4-1543.

ONE NORWEGIAN ELKHOUND puppy, male, 4 months old. Ph. GR 9-3042.

100 CARS FOR SALE

DUAL-PURPOSE 1959 CHEV sedan delivery, with side windows and extra fold-down seat. Reasonable. GR 9-2981.

1956 OLDSMOBILE FIESTA HARDtop station wagon with custom roof rack, good condition. $1,675. Phone EV 3-3498.

SEE US—GOOD USED CARS
SAUNDERS & HITCHMAN
2766 Cadboro Bay Road EV 3-4594

1956 METEOR, GOOD MECHANically. Radio, heater. $225. Phone EV 3-9645.

1956 MONARCH HARDTOP. CAN be seen at Tyee Shell Service Station or phone EV 3-1612.

1950 DODGE SEDAN, CUSTOM radio and heater, motor in good order. $300. EV 2-3281.

'54 VAUXHALL, EXCELLENT condition. Radio, heater, new tires. $325. EV 4-6893.

'51 CHEV HARDTOP, RADIO, heater, automatic. GR 5-6205.

100 CARS FOR SALE

P
A
CHRYSLER
I
F
I
PRODUCTS LTD.

EVERY CAR SOLD GETS THE FOLLOWING SERVICE

- All Cars Winterized.
- All Cars Lubed and Oil Changed.
- All Cars Reconditioned.
- All Cars Guaranteed in Writing.

FULL WARRANTY
CERTIFICATE ISSUED
with each car for
FULL YEAR
Or 10,000 Miles
ONLY 10% DOWN
$ $ SAVE $ $

57 PLYMOUTH Sedan, 6-cylinder, heater, one owner. This well cared for car would be ideal for a family man. This car carries an unconditional guarantee for 1 full year $1195

60 VAUXHALL De Luxe "6", heater, tutone, blue and white. One owner, low mileage. Showroom condition $1895

59 CHEVROLET Station Wagon, 4-Door de luxe model. "6", automatic, power steering. Custom push button radio, heater. Lovely tutone. One owner $2395

57 METEOR Station Wgn. V8, automatic, Fordor, custom radio, tutone saddle brown and white. $1795

56 PONTIAC Sedan, "6", royal blue in color with beautiful matching interior. Yours for only $1295

56 DODGE Sedan, "6", radio, heater, tutone. One owner. Exceptionally clean inside and out $1095

54 METEOR Sedan, V8, custom radio, heater, gleaming black. Exceptionally good $745

WEEK END SPECIALS

52 CHEVROLET Sedan, "6", custom radio, heater. Good condition $295

54 VANGUARD Sedan, heater. Real economy. Fine transportation $195

51 HILLMAN Sed., heater. Ideal second car $145

Watch for Our
DISPLAY
AD
This Issue

Many More Exceptional Cars to Choose From at $ $ $ Saving Prices

FOR THE
BEST DEAL
IN A USED CAR
COME TO

PACIFIC
CHRYSLER
PRODUCTS
YATES AT COOK
EV 6-2411
THE ONLY PLACE
TO DEAL

Telmac Annual
XMAS BONUS
With every small car purchased

FREE 12 LB. TURKEY
FREE 8 LB. HAM
FREE BOX CHOCOLATES
FREE BOX ORANGES
FREE 5 FT. TREE

Yes it's true, every item listed is yours as a gift in this annual Telmac Christmas Bonus Event.

49 PREFECT Sedan $195
50 AUSTIN Stn. Wagon $245
51 ROVER Sedan $295
52 AUSTIN Sedan $245
52 OXFORD Sedan $445
54 AUSTIN Sedan $495
52 CONSUL Sedan $545
55 HILLMAN Sedan $645
54 VANGUARD Sedan $695
58 THAMES Panel $845
55 ZEPHYR Sedan $945
57 VOLKSWAGEN 2-Door $1,095
57 VANGUARD Sedan $1,295
59 ZODIAC Sedan $1,945

NO MONEY DOWN
FIRST PAYMENT LATE JANUARY
PAYMENTS TO 36 MONTHS
Low monthly payments are all that are necessary. Remember, terms tailored by Telmac are as easy as opening a dept. store charge acct.

58 Zodiac — 51 Hillman — 58 Anglia
59 Minor — 59 Rapier — 59 Oxford
59 Morris — 56 Vauxhall — 59 Victor
54 Austin — 54 Hillman — 59 Velox
52 Consul — 51 Vanguard — 59 Zephyr
52 Oxford — 51 Vauxhall — 58 Lloyd
54 Zephyr — 56 Hillman — 60 Rapier
56 Isis — 59 Vanguard — 53 A 70
58 Austin — 55 Calif. — 55 Husky
53 Wyvern — 53 Vanguard — 61 T-Bird
53 Minor — 54 Vauxhall — 51 Morris
56 Oxford — 51 Vauxhall — 56 Victor
58 Cresta — 56 Vauxhall — 53 Velox
54 Austin — 51 Hillman — 52 Morris
56 Morris — 59 Vauxhall — 49 Austin
52 A 70 — 54 Vanguard — 51 Consul
51 Commer — 56 Volkswagen — 52 Austin
51 Consul — 56 Hillman — 52 Humber
56 Velox — 50 Vanguard — 51 Minor
51 Oxford — 61 Vauxhall — 53 Austin
56 Consul — 57 Volkswagen — 57 Consul
54 Austin — 56 Vauxhall — 61 Victor
54 Metro — 59 Sunbeam — 49 Prefect
51 Humber — 51 Hillman — 59 Victor
55 Consul — 56 Calif. — 55 MGA
51 M.G. — 58 Hillman — 55 Metro
51 Zephyr — 60 Sunbeam — 59 Morris
58 Thames — 57 Vanguard — 53 Humber

51 Meteor — 51 Pontiac — 58 Buick
53 Ford — 41 Plymouth — 51 Dodge

Usually 40-50 Cars in Our Storage Facilities

1-YR. 50-50 GUARANTEE
Secured in Writing

T — E — L — M — A — C
SMALL CAR
Motormarket
848 Fort. EV 5-5441
OPEN EVENINGS
Fri. 10 — Sat. 9

1956 PONTIAC SEDAN — NEW brakes, battery, rubber. New condition. $1,200 or offer. EV 3-6472.

SELLING SMALL CAR. TRADE. Terms. EV 6-5367.

'56 HILLMAN, TOP CONDITION. Clean. EV 3-3636.

'54 AUSTIN. TERMS ANY REAsonable offer. GR 9-4730.

100 CARS FOR SALE

EMPRESS
MOTORS

60 PONTIAC Hardtop, automatic, radio, ermine white, new condition $2795
61 PONTIAC Laurentian Sedan, automatic, radio, brown, new condition $3100
55 CHEV Bel Air Sedan, automatic, one-owner Victoria car $1295
56 CHEV Bel Air Sedan, radio, turquoise and ivory $1395
58 CHEV Station Wagon, automatic, radio, beige $2095
57 CHEV Bel Air 2-Door, automatic, radio, green $1695
59 CHEV 2-Door, radio, beige $1795
60 CHEV Bel Air Hardtop, automatic, new condition $2595
60 CHEV Bel Air Sedan, automatic, radio, brown, one owner, $2495
60 CHEV Bel Air Hardtop, automatic, one owner, green $2595
57 CHEV Bel Air 2-Door, automatic, blue $1695
56 DODGE Sedan, blue and ivory $895
57 DODGE Sedan, blue $1195
56 PLYMOUTH 2-Door, coral $895
57 PLYMOUTH Sedan, automatic, black and green $1295
57 METEOR Hardtop, automatic, radio, power steering, yellow, $1695
55 BUICK Special Sedan, automatic, radio, green $1295
55 BUICK Special Hardtop, automatic, yellow $1295
52 BUICK Convertible, automatic, radio, power steering, green $895
58 BUICK Special Sedan, automatic, radio, brown and beige $2195
59 VAUXHALL Super Victor, blue $1395
59 VANGUARD Sedan, ivory, one owner, $1395
50 MORRIS Minor, blue $295
50 VANGUARD Sedan, grey, one owner $225
53 CHEV Sedan, black $595
51 PLYMOUTH Sedan, blue $395
51 PONTIAC Sedan, grey $350
52 BUICK Sedan, automatic, grey $595
54 DODGE Sedan, blue, as is $295
50 PONTIAC Sedan, as is $150

A Good Deal and a Good Deal More When You Deal
at
EMPRESS
MOTORS
900 Fort Street
Thru To View
EV 2-7121

CALEDONIA MOTORS
Yates at Cook
VOLVO from $2195
PEUGEOT from $2195
SINGER Gazelle $1989
Be the proud owner of a 1961 Mercedes-Benz 220S
One owner, only 12,000 miles.
True Luxury. Only $4495
1961 M.G.A., only 2,000 miles. A large saving at $2295
1961 HONDA 150 cc, Only 130 miles. As new. Large saving at $425
1956 CHEV BEL AIR, 2-Door, clean as a pin and runs like new. R and H $1595
1952 MORRIS MINOR Convertible $345
1957 DODGE SEDAN, V8, automatic, R and H. All for only $1095
Many More to Choose from
WE BUY OR SELL ON CONSIGNMENT
Open Evenings EV 5-2431

Morris Mini-Minor
$150 Down,
$46 Per Month
BANK FINANCING
Immediate Delivery!
1961 AUSTIN 850, showroom condition, 4,000 miles $1,295
1960 MORRIS MINI-MINOR, blue $1,145
1956 RAMBLER Station Wagon, A-1 condition $1,645
1957 ZEPHYR Sedan. April yellow $1,395
1955 CHEVROLET Sedan, radio, heater. Top condition $1,145
HORWOOD BROS.
Morris - M.G. - Wolseley
OPEN TILL 9 P.M.
WED., THURS., FRI.
810 Johnson St. EV 2-6113

1961 FORD 6 FAIRLANE 500, UNder warranty, standard shift, 3,000 miles, radio, heater, $2,895 cash. Will take good used car as part payment. EV 2-5019.

SMART LOOKING '56 STUDEbaker Low Boy, O.D., new paint. Recently overhauled. Asking $650 cash. GR 5-3505 after 5 p.m.

1961 BUICK 4-DOOR HARDTOP sedan, 1 owner, as new. Must sell. Will sacrifice. Reply to Victoria Press, Box 200.

1959 M.G.A., LIKE NEW, NEVER raced, 14,000 miles. Trade, financing, $1,695. EV 5-0590 eves and weekends.

'47 MERCURY ¾-TON PANEL — Good motor, tires. $195. 3126 Earl Grey.

1948 AUSTIN A. GOOD CONDITION, $145. EV 6-4135.

100 CARS FOR SALE

P P P P P P P P P P P P

PLIMLEY ON YATES

P 61 CONSUL Sedan $1945
P 61 MORRIS Oxford $1795
P 60 JAGUAR XK 150 .... $4295
P 60 AUSTIN Sprite $1650
P 60 MORRIS Oxford $1645
P 60 FIAT "1200" Convt. $2195
P 59 RENAULT Sedan $1095
P 59 HILLMAN Husky Station Wagon $1095
P 59 MORRIS Oxford Station Wagon $1695
P 58 AUSTIN A 105 Sedan $1695
P 58 BORGWARD 2-Door $1395
P 58 AUSTIN A 95 1545
P 57 JAGUAR Mark VII $2795
P 56 AUSTIN A 50 .... $995
P 56 MORRIS Station Wagon $895
P • COMMERCIALS •
P 59 AUSTIN ½-Ton Pickup $1295
P 57 METEOR Sedan Delivery $1295
P 56 FORD ½-Ton Pickup $895
P 54 PONTIAC Sedan Delivery $695

PLIMLEY
1010 Yates EV 2-9121

P P P P P P P P P P P P

NO DOWN PAYMENT
(On Approved Credit)
at
ENSIGN MOTORS
Corner
Quadra and Pandora

48 DODGE Sedan, custom radio $95
50 FORD 2-Door, Custom radio $195
51 CHEVROLET, de luxe model $195
52 PONTIAC Sedan, radio, heater $345
52 CHEVROLET, de luxe model $495
54 MONARCH Sedan, standard trans. $795
54 FORD Crestline, automatic trans., power steering and brakes, custom radio. Tutone $893
55 FORD Customline, automatic trans., custom radio $1195
55 CHRYSLER New Yorker Sedan, automatic trans., power steering $1,295
59 METEOR Sedan, custom radio $1,895

NO Monthly PAYMENTS Until Feb. 1
Up to 36 months to pay.

53 MORRIS Minor, convertible $395
53 ZEPHYR, sedan $495
60 RENAULT DAUPHINE 1 owner car $1,395
61 AUSTIN Cambridge station wagon, as new $2,195

ENSIGN MOTORS LTD.
904 Pandora at Quadra
RENAULT
Sales • Service
EV 5-9761 • EV 5-9762

MIDGLEY BROS.
"XMAS BONUS DEAL"
• We make your first payment!
• You don't pay until Feb. 62!
• No down payment!
• Top trade allowances!
• Clean, guarranteed cars!
• All deals subject to credit approval. Minimum contract 12 months.

TODAY'S CHOICE
[illegible]

MIDGLEY BROS.
NSU PRINZ DEALER
EV [illegible] 3017 Quadra
(Next to Jimmie Little's)

UNITY USED CARS
[illegible] DODGE "ROYAL" SEDAN AT. PS. PB. .... [illegible]
[illegible] MERCURY MONTCLAIR HT Sedan AT. PS. PB. radio .... [illegible]
[illegible] FORD TUDOR .... [illegible]
[illegible] MONARCH Convertible .... [illegible]
[illegible] FORD VICTORIA HT .... [illegible]
[illegible] PONTIAC SEDAN AT .... [illegible]
[illegible] DODGE SEDAN .... [illegible]
[illegible] MERC SUN VALLEY HT .... [illegible]
Cars Wanted
CASH OR CONSIGNMENT
TRADE UP TRADE DOWN
[illegible]

FOR SALE—1961 MORRIS MINOR convertible. GR [illegible]

1960 VAUXHALL — SACRIFICE sale. Phone EV [illegible]

In So Many Different Ways
YOU GET MORE AT MORRISON'S

61 CHEVROLET
$2595
Bel Air, radio, heater, whitewalls, 2-tone.

60 CHEVROLET
$2295
Sedan, radio, heater, automatic, signals, whitewalls, 2-tone.

60 CORVAIR
$1995
Radio, heater, automatic, turn signals.

MORRISON'S "PEACE-OF-MIND" PACKAGE
• All Cars Safety-Laned
• G.M. Reconditioning
• All Cars Clearly Priced
• 30-Day 50-50 Warranty
• 6-Mon. 15% Warranty
• 30-Day Exchange Priv.
• 6-Mon. Free Lubes
• Free Life Insurance
• No Down Payment to Good Credit Risks.

59 BUICK
$2895
2-Door hardtop, full power equipment.

58 BUICK
$2295
Century 4-door Hardtop, fully equipped.

58 PLYMOUTH
$1395
Radio, heater, signals, 2-tone, whitewalls.

57 BUICK
$1595
Radio, heater, automatic, 2-tone, whitewalls.

Victoria's Largest and Busiest Dealer

57 PLYMOUTH
$1295
Radio, heater, signals, 2-tone, whitewalls.

56 STUDEBAKER
$1095
Lark, radio, heater, signals and overdrive.

55 OLDSMOBILE
$1195
Radio, heater, automatic, power steering, 2-tone, whitewalls.

54 BUICK
$995
Hardtop, radio, heater, automatic, signals, 2-tone.

53 CHEVROLET
$795
Bel Air, radio, heater, automatic, whitewalls, 2-tone.

53 FORD
$595
Radio, heater, automatic, 2-tone, signals.

MORE VALUE IN SMALL CARS TOO!

61 VOLVO
$2195
Heater, signals, whitewalls, twin carbs.

60 SIMCA
$1695
V-8, radio, heater, signals, 2-tone, whitewalls.

60 HILLMAN
$1495
Heater, signals, 2-tone, whitewalls.

59 ZEPHYR
$1695
Heater, signals, whitewalls.

58 AUSTIN
$1195
Heater, signals, radio, whitewalls.

56 STANDARD
$795
Station Wagon, heater, signals, 2-tone.

54 AUSTIN
$695
Heater, signals, [illegible]

OPEN EVENINGS TILL 9

MORRISON CHEVROLET-OLDSMOBILE LTD.
940 Yates EV 3-1108

Cash For Xmas!
$100 BILL GIVEN AWAY with every car purchased until Xmas
[illegible] CHEV [illegible] radio .... [illegible]
[illegible] PLYMOUTH V8, auto .... [illegible]
57 VOLKSWAGEN, radio .... [illegible]
NO PAYMENTS UNTIL NEXT YEAR
[illegible] PLYMOUTH 2-door .... [illegible]
55 METEOR radio, auto .... [illegible]
54 OLDS 2-dr hardtop, radio, auto .... [illegible]
54 DE SOTO one owner, full power .... [illegible]
54 CHEV like new .... [illegible]
TOP RETAIL FOR YOUR TRADE
53 FORD Sedan .... [illegible]
52 PONTIAC Sedan .... [illegible]
50 PONTIAC Sedan .... [illegible]
50 MERCURY Sedan .... [illegible]
MANY MORE TO CHOOSE FROM
MIDTOWN AUTO SALES LTD.
647 Yates EV 6-1603

K.M. MOTORS
61 CHEV 4-Dr Wgn .... [illegible]
[illegible] FORD Thunderbird H.T. .... [illegible]
[illegible] PLYMOUTH V8 A.T. .... [illegible]
[illegible] VANGUARD Sedan .... [illegible]
[illegible] CHEV 4-Dr Wagon .... [illegible]
[illegible] CHEVROLET 4-dr Sedan .... [illegible]
[illegible] PLYMOUTH SEDAN .... [illegible]
[illegible] Yates EV [illegible]

1959 FIAT 4-PASSENGER Sedan. Good condition. Offers. EV 6-2708.

[illegible] PLYMOUTH SEDAN. [illegible] GR [illegible]

WELL KEPT 1952 METEOR SEDAN. [illegible] GR [illegible]

[illegible] METEOR 2-DOOR CUSTOM radio, heater. EV [illegible]

[illegible] METEOR, PRIVATE SALE. [illegible] EV [illegible]

4-DOOR HARDTOP BUICK [illegible] EV [illegible]

1951 DODGE SEDAN. [illegible] EV [illegible]

[illegible] CORVETTE POWERED DODGE [illegible]

[illegible] CHEV. RELIABLE TRANSPORTATION. EV [illegible]

[illegible] PONTIAC SEDAN DELIVERY. [illegible]

For Your Best Buy it's NATIONAL
• • • •
Buyer Benefits
• 6 Months' Written Warranty
• No Down Payment
• All Cars Clearly Priced
• Volume Low Prices
• Top Retail for Your Trade (Not Wholesale)
• The Largest Selection of Premium Cars
• Free Exchange

60 PONTIAC V-8
Automatic Tudor. Low mileage, very clean. National price
$2595

59 LARK "6"
4-Door Sedan. Reclining seats. Tutone. National price
$1695

58 VAUXHALL
Victor, tutone, comfort and economy. National price
$1195

57 FORD
4-Door Sedan. Tutone. Custom radio. National price
$1295

56 PLYMOUTH
4-Door Sedan. Tutone. White walls, signals. National price
$795

55 BUICK
2-door Hardtop, fully G.M. equipped. National price
$1195

54 HILLMAN
Convertible. A summer's dream. National price
$495

53 METEOR
2-door Hardtop. Sports car styling. National price
$695

"ALL CARS WINTERIZED"
"52 Respectable Years in the Automobile Business."

N A T I O N A L MOTORS
EV 4-8174 819 Yates

ALL NEW 62 LARK ONLY $2485

SUBURBAN MOTORS LIMITED
COMET METEOR MERCURY BRITISH FORD
For the Best Used Car Bargains in Town Come to SUBURBAN MOTORS
With Each Used Car Purchased YOU RECEIVE A
FREE
• TV
• RADIO
OR
• APPLIANCE

SUBURBAN MOTORS
QUALITY USED CARS
COMPLETELY WINTERIZED!
RECONDITIONED!
GUARANTEED!

SUBURBAN MOTORS
3377 N. Douglas EV 4-6131

THREE REAL BUYS

58 PONTIAC Laurentian. Nice clean family sedan, automatic, power steer and brakes, radio, tutone, a premium car at only $1893
57 DODGE Station Wagn. Custom 4-dr, 6-cyl, std. trans, tutone. Immaculate, 1 owner, only $1695
56 MERCURY. See this spotless blue sedan. Auto trans, radio. Wonderful value, only $1295

MORE TOP VALUES
[illegible] VOLVO, radio .... [illegible]
[illegible] METEOR, radio, A.T. .... [illegible]
[illegible] VAUXHALL 6 .... [illegible]

SPECIAL FEATURE
55 DODGE Coach. An excellent 6-cyl car without fancy doo-dads. Snap this up for only $595

A & A CARMART
[illegible] Quadra [illegible] EV [illegible]

PRESTIGE PLUS
[illegible] Pontiac Laurentian 4-door hardtop, automatic, V8 [illegible] metal and ivory, matching leather [illegible] automobile. Trade and payments [illegible] Phone GR [illegible]

[illegible] MERCURY 2-DOOR HARDTOP. Fully equipped. Excellent motor, body and paint, pleated leather upholstery. $1,150 or best offer. Also 47 Ford Tudor. [illegible] heater, good motor and tires. [illegible] 1813 Fort or EV [illegible]

ANTIQUE LOVERS
[illegible] excellent condition throughout. Extra parts. All original equipment. Good rubber [illegible] EV [illegible]

[illegible] REDUCTION ON 1961 Meteor 4-door, V8, automatic [illegible] Accept low-priced [illegible] EV [illegible]

1954 PONTIAC 6-CYLINDER AUTOMATIC, must sacrifice as leaving [illegible] Phone [illegible]

1959 FORD ECONOMY 6 SEDAN [illegible] Phone GR [illegible]

TO CLOSE ESTATE
[illegible]

[illegible] MERCEDES 190 DIESEL [illegible]

[illegible] FORD COUPE. GOOD CONDITION. Offers. EV [illegible]

CCCCCCCCCCCC

CAR • RITE MOTORS LIMITED

CAR • RITE Month End CLEARANCE SALE
All Prices Cut Down To Bedrock!

We are loaded with premium reconditioned automobiles from $150 to $5,000 and must clear out the stock.

TOP VALUE FOR YOUR TRADE!
NO DOWN PAYMENT
(On Approved Credit)

57 CHEVROLET V8 Bel Air Hardtop. Automatic transmission, power steering, power brakes, custom radio, dual speakers, etc. Just like new. CAR • RITE Price $1795

55 HILLMAN Sedan in meticulous condition throughout. Tires excellent. Has radio, original paint and upholstery spotless. CAR • RITE Price $495

52 AUSTIN Somerset 4-Dr Sedan. CAR • RITE Price $195

50 STUDEBAKER Looks good, runs good, is good. Why walk? CAR • RITE Price $145

55 BUICK SPECIAL 2-Door Hardtop. Automatic transmission, custom radio, 2-tone paint, whitewalls. In mint condition. CAR • RITE Price $1195

53 METEOR Sedan with overdrive, push button radio. A top family car. CAR • RITE Price $495

53 CHEVROLET De Luxe Sedan with custom radio, air conditioner and signals. Needs some cleaning and touching up. CAR • RITE Price $495

53 PONTIAC Sedan Delivery with Station Wagon windows, radio, heater. CAR • RITE Price $495

53 CONSUL One owner, 24,000 original miles. Need we say more? CAR • RITE Price $595

Phone EV 2-3013
2100 Quadra St. at Pembroke
Owned and Operated by DAVID C. CARERE

CCCCCCCCCCCC

[illegible] FORD RECONDITIONED MOTOR and transmission. Any reasonable offer. EV [illegible]

1960 AUSTIN SOMERSET, A-1 CONDITION, new paint. Reasonable. EV [illegible]

LUNDS CAR AUCTIONS
PHONE FOR PARTICULARS
[illegible]

[illegible] MONARCH COUPE [illegible] EV [illegible]

MUST SELL [illegible] DODGE 2-DOOR Hardtop automatic. Excellent condition. [illegible] GR [illegible]

[illegible] FORD SEDAN. MOTOR OVERHAULED, new brakes. [illegible] EV [illegible]

[illegible] PREFECT SEDAN, RADIO [illegible] EV [illegible]

OOOOOOOOOOOO

OLSON MOTORS

VICTORIA'S EXCLUSIVE FORD DEALER

SHIPMENT OF SOLD 62 FORDS ARRIVED — LOOK AT THESE FINE TRADE-INS!

59 FORD Wagon in immaculate condition invites quality buyers $2149
59 HILLMAN Wagon. Low mileage. This is a real jewel $1699
58 FORD Sed. Beautiful Fairlane, automatic, 2-tone, radio $1749
58 VOLKS 2-Dr. Just perfect inside and out. De luxe $1299
57 CHEV Sed. Smart 2-tone, well cared for car $1509
57 DODGE Wagon, de luxe. Well equipped, clean as a new pin $1699
56 STUDEBAKER. Sedan. Famous Champion performance, top condition $849
56 MERCURY Hardtop. An outstanding car. Auto, radio, lots of extras $1549

NEW LOW PRICES NOW IN EFFECT ON NEW 1962
• ANGLIAS
• CONSULS
• ZEPHYRS

OLSON'S LOT NOW FLOODLIT BY THE FAMOUS NEW YORK LIGHTING SYSTEM PAY US A VISIT REAL SOON!

OLSON MOTORS
VICTORIA'S EXCLUSIVE FORD DEALER
Wide Open Till 9 p.m.
1036 Yates EV 4-1141

OOOOOOOOOOOO

TRADES ON THE AMAZING VOLKSWAGEN

60 ANGLIA DE LUXE 2-Door. Reduced to only $1295
57 ZEPHYR 6-cylinder Sedan. Radio, heater and overdrive. Immaculate. Jet black $1295
59 FIAT 1100 Station Wagon, new paint, very clean $995
56 VAUXHALL, 6-cyl. Sedan, new paint $995

SPEEDWAY MOTORS LTD
971 Yates EV 5-2415

1960 STUDEBAKER LOW [illegible] automatic, radio, heater [illegible] Lark [illegible]

1960 ZEPHYR SEDAN. EXCEPTIONALLY clean [illegible] Private. EV [illegible]

1960 PONTIAC SEDAN. AUTOMATIC, radio, new engine. [illegible] GR [illegible]

1961 COMET DE LUXE 2-DOOR. [illegible] Phone GR [illegible]

WELL KEPT [illegible] STATION WAGON [illegible] GR [illegible]

[illegible] PONTIAC STRATO CHIEF, fully equipped, power brakes. Phone GR [illegible]

SAVE up to $700.00 at NATIONAL MOTORS

R E D U C E D
DEMONSTRATORS
Near New!
Low Mileage!!
Executive
Driven!!!
Save Up To $700

NEW CAR WARRANTY!
Your chance to save $100's

61 STUDEBAKER Hawk. No. 422 V-8, automatic, power equipped, custom radio. ONLY 3,000 MILES.
62 FIAT [illegible] No. 540. BRAND NEW.
62 DKW Station Wagon. No. 489, leather interior, 2-tone. BRAND NEW.
61 MERCEDES 190, gas. No. 380, only 3,000 miles. FINISHED IN RED.
62 TRIUMPH Convertible. No. 464, custom radio, white sidewalls. ONLY 2,000 MILES.
62 DKW Junior 2-Door Sedan. No. 548. [illegible] miles. Reduced to clear. BRAND NEW.
62 HERALD 2-Door Sedan. No. 382. ONLY [illegible] GONE 2,400 MILES.
62 LARK 2-Door Sedan. No. [illegible] transmission. ECONOMY PLUS.
61 TRIUMPH Sports Coupe. No. 346, low mileage. NEW CAR WARRANTY.

"ALL CARS WINTERIZED"
"52 Respectable Years in the Automobile Business."

N A T I O N A L MOTORS
EV 4-8174 819 Yates

ALL NEW 62 LARK ONLY $2485

DDDDDDDDDDDD

DOMINION MOTORS
Blanshard and Cormorant
EV 5-3012

USED TRUCK CENTRE
54 DODGE PICKUP, top condition .... [illegible]
56 INTERNATIONAL S-120 Van $1,495
55 MORRIS Van .... [illegible]
[illegible] DODGE 1-Ton Van, excellent condition, dual wheels .... [illegible]
[illegible] [illegible] panel .... [illegible]
[illegible] sedan delivery, radio .... [illegible]
[illegible] CHEV PICKUP, four-speed transmission, [illegible] .... [illegible]
[illegible] G.M.C. 1-Ton Van, new paint .... [illegible]
[illegible] DODGE ½-Ton Pickup .... [illegible]
[illegible] MERCURY ½-Ton Pickup .... [illegible]
[illegible] CHEV 1-Ton Pickup .... [illegible]

USED CARS
[illegible] STUDEBAKER 4-Dr. Station Wagon, [illegible] Auto [illegible] power [illegible] .... [illegible]
[illegible] STUDEBAKER Convert. [illegible] .... [illegible]
[illegible] BUICK H.T., A/T .... [illegible]
[illegible] DODGE Sedan. Good .... [illegible]
[illegible] CHEV automatic .... [illegible]

OPEN TILL 9 P.M.

DDDDDDDDDDDD

• SPECIALS •
54 CHEV Sedan $795
59 DODGE Suburban $1795

• TRUCKS •
NEW WILLYS JEEP "150", 4-wheel drive $3200
53 1-TON WILLYS JEEP, 4-wheel drive $1425
56 CHEV ½-Ton Pickup $925

Willys Jeep Dealer
MOONEY & SONS
937 Fort St. EV 3-4177

1956 PONTIAC 2-DOOR SEDAN, V8, standard shift, radio and heater. [illegible] GR [illegible]

[illegible] FORD [illegible] CASH OR TRADE [illegible] Phone EV [illegible]

1955 FORD FOR SALE. [illegible] GOOD transportation. GR [illegible]

[illegible] AUSTIN. GOOD MOTOR. [illegible] EV [illegible]

[illegible] ZEPHYR AUTOMATIC, LIKE new. [illegible] Private. EV [illegible]

The Daily Crossword Puzzle

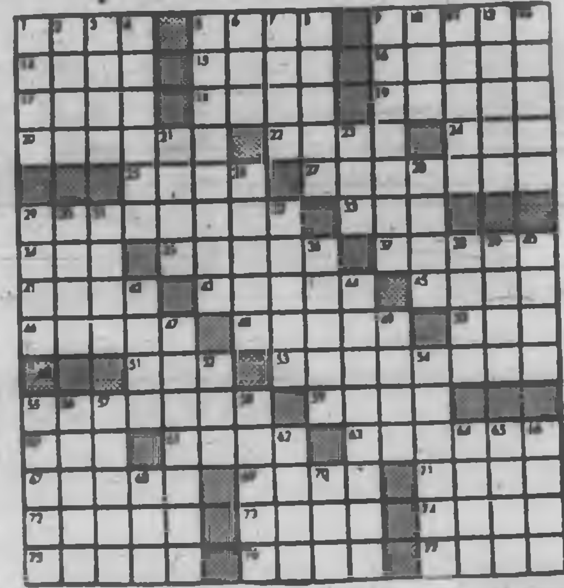

ACROSS
1 Conflagration
5 Writes
9 Summit
14 Burden
15 Shore bird
16 Lubricator
17 Against
18 Sea eagle
19 Unsophisticated
20 Fastened with an adhesive
22 [illegible] of old Northmen
24 Golf mound
25 Man's name
27 Closure
29 Strangled with a certain instrument
33 Man's name
34 Chemical suffix
35 Apportioned
37 Prongs
41 Antlered animal
42 Lassoes
45 Jump
46 Heaps
48 Norse goddess of fate
50 Man's name
51 Suitable
53 Van driver
55 Totes
59 Small barracuda
60 Falsehood
61 Tidy
63 Closed securely
67 Correct
69 State (abbr.)
71 Bird
72 Make merry
73 Hodgepodge
74 [illegible]
75 Rugged crest of mountain range
76 Came to earth
77 Asterisk

DOWN
1 Tab
2 Island of Hebrides group
3 Rodents
4 Newspaper executive
5 Animal which preys on another
6 Roasting [illegible]
7 One of Columbus' ships
8 Slumber
9 Musical entertainment
10 [illegible]
11 Choice part
12 Cut apart
13 Woody plants
21 Alleged electric force
23 Portugese (India)
26 Criminal
28 [illegible]
30 Struggle for breath
31 Against
32 Genuine
34 [illegible]
36 Withers
38 Tidy
39 Alleviate
40 Box
43 Wheel tooth
44 Photograph
47 Part of spinning wheel
49 Pintail duck
52 Golf mound
54 Boats
56 Feminine name
58 Gun pointer
57 To pass continuously through
60 South Seas island
62 To cultivate
64 Rooter
65 Volcano
66 Animal
68 Spine
70 102 (Rom. num.)

Answer to Previous Puzzle

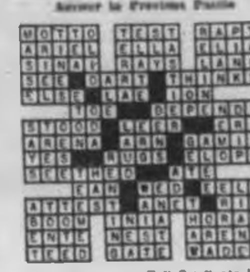

(Released by the Bell Syndicate Inc.)

YOU GET MORE AT MORRISON'S

61 CHEVROLET
$2795
Bel Air, automatic, radio, heater, whitewalls, tu-tone.

61 OLDSMOBILE
$3995
Super 88, fully power equipped.

61 CORVAIR
$2395
Automatic, radio, heater, signals, whitewalls, tu-tone.

59 BUICK
$2995
Electra 4-door hardtop, all power equipped.

Victoria's Most Genuine and Generous Guarantee Policy!

58 MERCURY
$2295
2-Door hardtop, power steering, power brakes, power windows and seat.

58 CADILLAC
$3995
Sedan DeVille, all Cadillac. Luxury appointments.

58 DODGE
$1395
Radio, heater, signals, tu-tone, whitewalls.

YOU GET MORE With MORRISON'S "PEACE-OF-MIND" PACKAGE
• All Cars Safety-Laned
• G.M. Reconditioning
• All Cars Clearly Priced
• 30-Day 50-50 Warranty
• 6-Mon. 15% Warranty
• 30-Day Exchange Priv.
• 6-Mon. Free Lubes
• Free Life Insurance
• No Down Payment To Good Credit Risks

57 CHEVROLET
$1495
Heater, signals, whitewalls, tu-tone.

56 FORD
$995
Automatic, radio, heater, signals, tu-tone.

56 DODGE
$1295
4-Door station wagon, radio, heater, automatic, signals.

55 CHEVROLET
$995
Bel Air Sedan, automatic, radio, heater, tu-tone, whitewalls.

! ! ! ! ! ! ! ! ! ! ! ! ! ! ! !

EARLY BIRD SPECIAL
54 AUSTIN
Rebuilt Motor, heater.
EARLY BIRD SPECIAL
$495

! ! ! ! ! ! ! ! ! ! ! ! ! ! ! !

54 PONTIAC
$595
Heater, signals, tu-tone, new paint.

53 CHEVROLET
$695
Sedan, heater, signals, tu-tone.

NO ONE ANYWHERE SELLS FOR LESS THAN MORRISON'S

SMALL CARS

62 CORVAIR
$2695
Automatic, radio, heater, signals, only 1,300 miles.

60 VOLVO
$1895
Radio, heater, signals.

60 ENVOY
$1595
Heater, signals, tu-tone, whitewalls.

60 VAUXHALL
$1995
Cresta, 9,000 miles, one owner.

59 VAUXHALL
$1695
Victor, [illegible] heater, signals, whitewalls.

56 VOLKSWAGEN
$995
Heater, signals.

55 AUSTIN A30
$795
Engine rebuilt.

MORRISON CHEVROLET-OLDSMOBILE LTD.
940 Yates EV 3-1108

ROYAL AUTO SALES
[illegible] BUICK Hardtop .... [illegible]
[illegible] PONTIAC Convertible .... [illegible]
[illegible] RENAULT, radio .... [illegible]
[illegible] METEOR 2-Door .... [illegible]
57 KARMANN GHIA .... [illegible]
55 VANGUARD Sedan .... [illegible]
55 PLYMOUTH V8 .... [illegible]
[illegible] BUICK Wagon .... [illegible]
[illegible] PREFECT .... [illegible]
56 MONARCH Hardtop .... [illegible]
54 OLDSMOBILE Sedan .... [illegible]
1116 YATES ST. EV [illegible]

1956 PONTIAC CLUB COUPE radio, heater, good condition. [illegible] EV [illegible]

[illegible] FORD 2-DOOR, REBUILT ENGINE, [illegible] or best offer. [illegible]

[illegible] ANGLIA DE LUXE, LATEST MODEL, excellent condition. Sacrifice. [illegible]

[illegible] CHEV HARDTOP, GOOD CONDITION. [illegible] Phone after [illegible] EV [illegible]

SACRIFICE [illegible] good running condition, new tires. $130. GR [illegible]

[illegible] FORD CLUB COUPE, NEW paint, good condition. [illegible] EV [illegible]

1959 ANGLIA. GOOD WORKING order, good tires, new battery. $180 or nearest offer. EV [illegible]

[illegible] METEOR HARDTOP, HEATER and radio. EV [illegible] after [illegible] EV [illegible]

1951 METEOR 2-DOOR SEDAN, standard transmission. [illegible] EV [illegible]

[illegible] PLYMOUTH STATION WAGON, power steering, automatic. Phone GR [illegible]

COLLECTOR'S ITEM, 1919 PACKARD roadster. Best offer. GR [illegible]

ATLAS USED CARS
[illegible] EV [illegible]

[illegible] VAUXHALL VELOX, SETTLE [illegible] only 19,000 miles. EV [illegible]

1960 OLDSMOBILE 4-DOOR HARDTOP, [illegible] EV [illegible]

100 CARS FOR SALE

Super Motors Ltd.
[illegible] CHEV Automatic Sedan. Radio, heater .... [illegible]
[illegible] RENAULT. Like new .... [illegible]
56 PLYMOUTH Sedan. Automatic, radio, heater and power steering. [illegible] .... [illegible]
56 VAUXHALL .... [illegible]
[illegible] AUSTIN .... [illegible]
Trade Up or Down
NO DOWN PAYMENT REQUIRED
837 Yates EV 3-[illegible]
AND
1314 Quadra EV 4-[illegible]

If You WANT Your Car SOLD NOW FOR CASH
Enquire MAYNARD'S Auctions
731-3 Johnson EV 4-5921

A REAL BUY—NOTHING DOWN. A '54 2-tone Buick 2-door sport hardtop. Good condition. A few dollars spent will give you a top-notch car. Going price $1,100 to $1,200. Only $[illegible] and make your own terms. EV [illegible]

'54 HILLMAN, A-1, OLDER TRADE accepted. Ease Concession [illegible] up to $2,400. Payments as low as $42, no payment till late January. Call credit manager. EV 5-1494.

1959 TR3 HARDTOP, EXCELLENT condition. Recent engine overhaul. Best reasonable cash offer. 360 Tall Street. GR 9-3076.

'54 AUSTIN SOMERSET. NEW tires, brakes, rebuilt engine. Immaculate. EV 3-[illegible]

1957 VOLKSWAGEN CAMPER. Fully equipped. Exceptional condition. Low mileage. EV 4-9297.

1961 BLACK MGA 1600 CONVERTIBLE. Only 4,000 miles. Apply Apt. 3, 945 Esquimalt Rd. 6 p.m. to 7 p.m.

1960 MORGAN. OFFERS. TRADES. EV 4-3014.

1960 MORRIS MINOR, $[illegible]. Ph. EV 4-[illegible]

1952 PONTIAC, MECHANICALLY good. $[illegible] EV 4-0215.

1959 ANGLIA DE LUXE. TAKE OVER payments. 3409 Seymour. EV 6-[illegible]

BARGAIN — 1955 VAUXHALL STATION wagon. $1,[illegible] GR 9-[illegible]

1955 METEOR 6 AUTOMATIC, RE-conditioned engine, radio. EV 3-[illegible]

51 MORRIS, LOWERED, 4 SCAVENGERS, new paint. $400. EV 4-2373.

[illegible] CHEV STATION WAGON. Good condition. EV 3-0074.

1956 PONTIAC, NEW PAINT JOB. Reasonably priced. EV 3-7932.

1954 VAUXHALL SIX. LOW MILEAGE. Terms. GR [illegible]

1955 NASH METRO, EXCELLENT condition. $[illegible] EV 3-7994.

FOR SALE—1950 FORD. TRADES accepted. EV 3-[illegible]

101 FOREIGN IMPORT AND SPORT CARS

BRITISH MOTORS, B.M.W. CARS, pickup [illegible] 3643 Douglas. Ph. EV 4-7968.

106 TRUCKS

EMPRESS MOTORS

TRUCK SPECIALS

59 G.M.C. 3-Ton chassis and cab, 157" WB, top condition throughout with new 261 motor. Only $2850
58 BEDFORD Van, white $995
52 FARGO, 1-Ton Pickup $695
53 FORD Sedan Delivery $350
51 CHEV 3-Ton, 175" WB, 248 motor, new paint. Good general condition. Licensed $450
47 INTERNATIONAL KB5, 1½-Ton. Small insulated ice cream body. Make a good wrecker. $275 or Offer
57 G.M.C. W9900 6-8 Yard Tandem Dump, completely reconditioned. Ready to go $4350
New 61, 1-Ton, duals, completely equipped. Priced low to clear.
New 61, 7-Ft. Walk-In Van. Priced low to clear.

EMPRESS MOTORS
900 Fort Street
Phone EV 2-7121

INTERNATIONAL PANEL TRUCK. Must be seen to be appreciated. Only $375. EV 3-7932. Phone any time.

1956 INTERNATIONAL PANEL DE[illegible] truck with extra [illegible] Ph. GR 5-1737.

47 MERCURY ½-TON PANEL. Good motor, tires. $195. [illegible]

3-TON DUMP, GOOD CONDITION. EV 3-[illegible]

1952 FORD ½-TON PICKUP, GOOD running order. 1081 [illegible] Street.

1960 AUSTIN A-55 ½-TON PICKUP. GR 9-1963.

1950 MERCURY ½-TON PICK-UP, $[illegible] EV [illegible]

106 TRUCKS

McBean Truck and Equipment Ltd.
HI-VALUE USED TRUCK SALE
61 IHC near new TRAVELALL. This is a beautiful sportsman's station wagon. Special .... [illegible]
[illegible] IHC PANEL, 4-Sp. Trans. A-1 condition .... [illegible]
56 IHC 4-wheel Dr. ¾-ton pickup. Good condition .... $1,[illegible]
53 IHC L-180 FLAT, L.W.B. Deck and hoist .... [illegible]
[illegible] FORD F-[illegible] Tag axle. Very good condition. Air brakes $2,[illegible]
[illegible] FORD F-[illegible] Tag axle. Good lumber deck. This is a beauty $1,[illegible]
57 VOLKSWAGEN PANEL. Very good throughout .... [illegible]
TRADES ACCEPTED
FINANCING ARRANGED
517 Herald St. EV [illegible]

1951 MERCURY PICKUP. $[illegible] EV 3-[illegible]

107 PARTS, TIRES AND ACCESSORIES

FRONT END SPECIAL
• Front Alignment
• Wheel Balance
• Brake Adjustment
All these at SPECIAL PRICE $9.95
D & D TIRE
Victoria and Duncan

Your Car's "Heart" is the BATTERY
For a strong sure start every time get an "ACME"
12-VOLT BATTERY $12.75 Ex.
Delivered and Installed
FRANCIS BATTERY & TIRES, LTD.
Retreading Specialists
1413 Quadra Street EV [illegible]

BE SURE
BE SAFE
BE SENSIBLE
The cost of a Goodyear retread is ⅓ the cost of a new tire.
VICTORIA TIRE LTD.
Government at Herald EV [illegible]

Now Dismantling
58 ZEPHYR — 51 CHEV
54 CHEV — 56 HILLMAN
Victoria English Car Wrecking Ltd.
420 BAY
EV 6-2641 EV 6-1813

• BILL'S AUTO PARTS •
Full line of rebuilt and used parts. Body parts for most '40-'55 cars.
[illegible] Viewfield Rd. EV [illegible]

Specials in Rebuilt
Transmissions and new gears.
CLARKE'S AUTO PARTS
[illegible] Douglas St. EV [illegible]

NEW CAR GUARANTEE
[illegible] Days or 4,000 Miles
New [illegible] for Your Old Car
With an
All State rebuilt engine
Guaranteed trade-in allowance regardless of condition.
No cash deposit needed
Fast shipping service
Priced as low as $11 a Mo.
Simpsons-Sears Ltd
[illegible] Yates, Victoria
EV 6-1611

MOTORS
Buick V8, Ford V8, [illegible] Ford V8, Dodge 6 cylinder, Hillman, Austin A 70. Victoria Auto Wreckers, EV [illegible] Open Sundays.

ISLAND AUTO PARTS
[illegible] David St. EV [illegible]
Parts for most cars, trailer building a specialty. Reasonable priced.

47 FORD MOTOR, GOOD SHAPE, [illegible] 41 Ford [illegible] GR [illegible]

GOOD SUPPLY OF 15" AND 14" car wheels in stock. [illegible] 2625 View Street. EV [illegible]

ONE WEEK SPECIAL
Substantial Retreads [illegible] Jack 1317 Quadra. EV [illegible]

[illegible] AUTO WRECKING. CARS 50 to 52. [illegible] Dundas. EV [illegible]

ASK ABOUT POWER SURGE
[illegible] Motors Ltd. EV [illegible]

1958 FORD V8 ENGINE, COMplete. GR [illegible]

LANGFORD AUTO WRECKERS
2974 GOLDSTREAM GR [illegible]

108 AUTO REPAIRS, SERVICE, TOWING

FAST, TOP QUALITY, RADIATOR repairs, body work and painting at Morrison Chevrolet Oldsmobile Ltd. Yates at Quadra. EV 3-1108.

MILLSTREAM AUTO WRECKING and Towing. Open Sundays. Phone GR [illegible]

HILLIARD'S ARENA SERVICE
Volkswagen Specialists
[illegible] Blanshard. EV [illegible]

NORM'S BODY SHOP
EV [illegible] 24-Hr. Towing GR [illegible]

THE MUFFLER SHOP
[illegible] 2111 Gov't.

TRANS-WILL YOUR AUTOMATIC transmission specialists. EV [illegible]

109 AUTO BODY WORK AND PAINTING

MOONEY'S FOR FENDER REpairs, auto paint spraying, tailor-made seat covers, [illegible] and wheel alignment. 937 View Street. 931 Fort Street.

110 AUTO FINANCING and INSURANCE

MINORS—CAR INS.
J. W. BUCKLER INS. AGENCIES
A. Sheard [illegible] Yates. EV [illegible]

ONLY $[illegible] A YEAR
TOWING INSURANCE
[illegible] AGENCIES
[illegible] FORT STREET—EV [illegible]

Winning Contract

By HOWARD SCHENKEN and RICHARD L. FREY

Vul: E-W

	NORTH	
	♠ K 6 5 3 2	
	♡ A 10	
	◇ 4 2	
	♣ 10 6 4 3	
WEST		EAST
♠ 1 8		♠ Q 10 9 4
♡ K Q 7 4 3 2		♡ J 9
◇ J 10 6		◇ K 9 3
♣ 8 5		♣ J 9 7 2
	SOUTH (D)	
	♠ A 7	
	♡ 8 6 5	
	◇ A Q 8 7 5	
	♣ A K Q	

The bidding:

South	West	North	East
1 ◇	Pass	1 ♠	Pass
2 N.T.	Pass	3 ♠	Pass
3 N.T.	All Pass		

Opening lead ♡ 4

Declarer's play of a suit sometimes depends upon which opponents he can afford to have on lead. Those who like to derive morals from bridge hands might notice an ounce of prevention somewhere in the procedure of today's deal.

South's jump to two no trump showed a hand too strong to open with one no trump, hence 19 to 20 points.

West struck at South's weakness when he started the heart suit, and the contract appeared rather hopeless. There wasn't a good chance that the hearts were divided 6/2, but South held up the heart ace just in case. But West won with the jack and returned the nine to dummy's ace. Declarer finessed diamonds and when the queen held, he cashed the three top clubs in the hope that the jack would fall.

When this failed, the only chance was to set up the diamonds. South entered dummy with the spade king in order to lead a diamond. If East put up the king, South would let it hold. If East ducked, declarer could play ace and another diamond and give East his side's trick in the suit.

All of declarer's safety plays proved necessary to land the contract. East took his high club when he won the diamond trick, but South wound up making ten tricks.

(Released by Associated Newspapers)

110 AUTO FINANCING and INSURANCE

WHO ELSE WANTS A NEW CAR?
Buy It Now With a Low-Cost, Life-Insured SCOTIA PLAN LOAN
THE BANK OF NOVA SCOTIA

111 TRAILERS and TRAILER PARKS

1960 GENERAL 41'x10' Will sleep 4 children and 2 adults comfortably. Has automatic washer. Priced at $5495
Triangle Trailer Sales GR 8-3921 Res. EV 4-8456

47' FLEETWOOD TRAILER, AS new. Will take small down payment and finance balance at 6% or will trade for car or house. For further information phone EV 5-4654.

50-FT. ANDERSON MOBILEHOME. Immaculate condition, beautifully located on private property. Cost $6,000, sale price $3,200. Lew Rush. EV 3-6421 or GR 8-1769.

BEST BUYS IN MOBILE HOMES WE'RE ALWAYS OPEN Tote-em Trailer Sales 5 miles north on Trans-Canada Hwy

BOBS TRAILER SALES 1958, 48x9 Skyline, 2 bedrms, double insulation, storm windows, carpet, real clean. EV 6-3623. EV 2-5847.

BLUE BONNET COACH MFG. Ltd. Propane, trailers, parts, equipment. Always open. GR 5-2514. 7 miles out Trans-Canada Highway.

TEAR-DROP TRAILER. SLEEPS two, sink and ice box. Best cash offer. Phone after 6. EV 4-6793.

AL'S UTILITY BOAT TRAILERS. $75. Order now. 214 Dundas. EV 3-8233

2-WHEEL BOAT AND UTILITY trailer. EV 5-1800 after 3 p.m.

112 CARS AND TRUCKS WANTED

NEED CASH? You can sell or trade down. CAPRI MOTORS LTD. 1050 Yates EV 5-8513

SMALL CARS TELMAC MOTORMARKET. 848 Fort.

WANTED Used Cars and Trucks 1950-1961 MODELS ENSIGN MOTORS LTD. Pandora at Quadra

WE NEED CLEAN USED CARS Before Selling Consult Us NATIONAL MOTORS EV 4-8174 819 Yates

DOMINION MOTORS LTD. Victoria's Used Truck Centre PAYS HIGHEST CASH PRICES For Your Used Trucks. EV 5-5012.

TOP CASH FOR GOOD CARS A & A CARMART 2644 Quadra, upp Safeway EV 6-2712

Before Selling Your Car CONSULT MORRISON'S Yates at Quadra EV 3-1108

PAT RUSSELL PAYS CASH FOR cars and trucks. Granite Motors. 643 Burnside E. EV 6-4114.

1950 OR NEWER HILLMAN SEdan, up to $30. EV 4-1557.

HAVE CASH, WANT TR3. PHONE EV 4-7705.

CASH AND $250 CAR FOR LATE model car. GR 7-2102.

WANTED—ANGLIA OR PREFECT for wrecking. EV 3-2867.

SELLING? SEE ART'S CAR SALES, BURNSIDE at HARRIET. EV 3-8302.

$500 TO $700 CASH FOR GOOD Car. Victoria Press, Box 215.

¾ OR 1-TON TRUCK, MECHANICAL condition unimportant. GR 7-2836.

WANTED, GOOD CHEV COUPE for $100. Private. GR 5-2663.

115 MOVING and HAULING

YOU-DRIVE TRUCKS Pickups, panels, 1, 2 and 3-ton moving vans with ramp and rear doors, fridge dolly. Only personal driver's licence required. AVIS RENTS ALL Types of Cars and Trucks 860 Douglas Street EV 3-2131

FREE ESTIMATES ON LOCAL and long distance moves. Call EV 2-5078 evenings.

116 HOTELS

ROYAL OLYMPIC HOTEL Offers the lowest rates with all essential services: Telephone, elevator, lounge, TV, fire resistant. IN THE HEART OF THE CITY. 642 Johnson St. Phone EV 4-1141

Ritz Hotel, 710 Fort Street FURNISHED APARTMENTS AND ROOMS — EV 3-1021 Elevator Service Permanent Transient

BEVERLEY HOTEL In city centre. Moderate rates. Housekeeping rooms. TV in lounge. Transient and permanent guests. 724 Yates. Phone EV 4-0611.

DEVONSHIRE HOUSE. CLEAN, warm rooms. Kitchens available. Moderate. Permanent or transient. City centre. 730 Fort. EV 5-9123.

Comfortable Housekeeping rooms. Weekly, monthly. Reasonable. YORK HOTEL — 711 JOHNSON

120 ROOM AND BOARD

MR. AND MRS. JULES LAVERTUE formerly of Sooke Harbour House, wish to announce that they have now established permanent residence at 1365 Rockland Ave. and that they would like to take in 2 permanent house guests. Private room with bath on ground floor. If you would like to enjoy excellent food and the most comfortable family atmosphere, please phone Mrs. Lavertue at EV 4-4134.

WILLOUGHBY GUEST HOME 90 LINDEN Vacancy for elderly lady or gentleman. Excellent food, home care. Near bus, park and ocean front. Sitting room with TV. Be at home away from home. Ph. EV 5-3921.

TUDOR GUEST HOUSE For retired and elderly people. Finest accommodations at reasonable rates. Spacious lounge, TV, dining room or tray service. Near sea and bus. 347 Foul Bay Rd., off Fairfield Rd. EV 5-0585.

A WELL-APPOINTED GUEST house has vacancies for elderly ladies or gentlemen, not requiring nursing care. Good food daintily served. Registered nurse in charge. Phone EV 2-2623.

LICENSED REST HOME VAcancy for elderly ladies or gentlemen; private or semi-private room. Sea views, lounge, sunroom, TV and tray service. R.N. in attendance. Reasonable rates. EV 4-5632.

WANTED — ROOM AND BOARD for elderly lady in refined family home for Jan 1, 1962. Will answer all replies. Victoria Press, Box 175.

HAVE 2 BOARDERS, WOULD like 2 more. Nice happy home. Good meals, lunches and laundry. Bus at door. EV 5-1969.

LARGE WARM ROOM. NICELY furnished, excellent food, Oak Bay, near village, ½ block to bus. Victoria Press, Box 213.

LARGE FRONT ROOM, HOT AND cold water, excellent food. Single or double. 1167 McClure. EV 5-1111.

WE NOW HAVE A VACANCY FOR gentleman. Nice home, good food. 1030 St. Charles. EV 4-7535.

PLEASANT HOME FOR GIRL. Quiet if needed for shift work. Phone EV 6-5992.

ROOM AND BOARD, WITH YOUNG family. Convenient to College and town. EV 5-3162.

GENTLEMEN — EXCELLENT meals, close to town, parking, TV. Reasonable rates. EV 2-0472.

BRIGHT ROOMS AND BOARD OR housekeeping. EV 6-3077.

CRAIGMYLE, 1037 CRAIGDARROCH. Hot and cold water. EV 5-8051

ABERDEEN RESIDENTIAL HOTEL, single vacancy, full board. EV 4-3742.

ROOM AND BOARD, LAUNDRY and mending done. EV 3-7936.

FAIRFIELD — GOOD BOARD AND room. EV 2-3856.

LICENSED REST HOME. CHRONIC home care. EV 3-1361.

BOARD AND SHARE ROOM TO employed men. EV 5-5872.

121 ROOMS TO RENT

CLEAN, WARM, REASONABLE. 606 Courtney. Windsor Hotel.

COLONIAL INN Warm, comfortable rooms at reasonable winter rates. Near park and sea. Parking. Fine restaurant. 270 Government EV 4-7131

BEDROOM, LIVING ROOM AND kitchenette, share bath, $36; also housekeeping room, $20. View between 10 a.m. and 2 p.m. 1024 McGregor Ave., Junction area.

BRIGHT, CLEAN ROOM, SINGLE or double. Men. Esquimalt, near Admirals. EV 4-5387. 1323 Esquimalt Rd.

WARM GROUND-FLOOR 2-ROOM suite. Electric stove, frig. 1409 Harrison, off Yates. EV 5-5383.

$28—BRIGHT, WARM ROOM, ALL found; one block to Jubilee, stores, buses. EV 2-3610.

CLEAN, NICELY FURNISHED room, $20. Sailors. 1258 Balmoral.

NICE SLEEPING ROOM FOR 1 or 2, single beds. EV 5-4572.

125 HOUSEKEEPING ROOMS TO RENT

SCOTT APARTMENTS We cater to middle-aged and elderly tenants. Our rooms are warm, bright and extra large, fully furnished for light housekeeping, hot and cold water and gas ranges in all rooms, with or without private bath. $8 to $11 weekly. EV 2-1221.

ONE 3-ROOM SUITE AND ONE housekeeping room. Linen, dishes, etc., supplied. Warm and bright. Nice district, walking distance to Douglas and Fort. Weekly rates. Mrs. Denison, 1007 Linden Ave. Ph. EV 4-6323.

ROCKLAND AVE., WALKING DIStance to town. Clean, warm, newly decorated, nicely furnished rooms. Separate kitchen facilities. Everything supplied. Middle-aged business women preferred. EV 4-8386.

FURNISHED HOUSEKEEPING RM with kitchenette. $35. Suitable gentleman. Apply 839 Cook St. or Brown Bros. Agencies Ltd. 1125 Blanshard St. EV 5-8771 anytime.

NEAR THE ROUNDABOUT — Clean bright rooms for one or two. Linen weekly. Furnished, too. $7 weekly and up. 2581 Government. EV 4-5456.

NEAR THE ROUNDABOUT — Clean bright rooms for 1 or 2. Linen weekly. Furnished to $7 weekly and up. 2581 Government. EV 4-5456.

COMFORTABLE ROOM, EVERYthing supplied, nice district, close to town. Weekly rates. Mrs. Walter, 601 Trutch. EV 2-2334.

FRONT ROOM ON MAIN FLOOR of quiet house. Near Beacon Hill Park and sea. Completely furnished. 131 Clarence. EV 6-3828.

NEWLY DECORATED, COMpletely furnished, $23 per month, utilities included. Daytime phone EV 6-4264.

BED-SITTING ROOM PLUS KITchen, quiet, clean, warm, walking distance. Ladies only. $37.50. Phone EV 5-5974.

WARM, LIGHT HOUSEKEEPING room, furnished, $30 per month. Lady only. 214 Moss, or phone EV 2-3769.

2 LARGE ROOMS, LOVELY LOCAtion. $37.50 each. 1048 Craigdarroch. EV 4-4877.

2 FURNISHED ROOMS, SOUTH Fairfield district, near bus, shopping centre, park. EV 5-6163.

COMPLETE HOUSEKEEPING RM. on second floor. $25 mo. Falmouth Rd., near Quadra. EV 4-9381.

2 LIGHT HOUSEKEEPING RMS. by week or month. To be seen after 5 p.m. 1351 Pandora. EV 5-3745.

WANTED — BUSINESS GIRLS OR nurses to share furnished home. EV 5-5304 after 6 p.m.

A BED-SITTING ROOM AND KITchenette, near Parliament Buildings. EV 5-1741. 410 Quebec.

NICE, CLEAN, BRIGHT ROOM for lady. 1 block from Jubilee Hospital. EV 5-5196.

LARGE, CLEAN, HOUSEKEEPING room, furnished, middle-aged or elderly lady. 651 Trutch. EV 4-0185.

LARGE COMFORTABLE HOUSEkeeping rooms for rent. EV 5-9673. 409 Dunedin.

1024 McCLURE — LARGE ROOM for 1 or 2. Walking distance to town.

BED-SITTING ROOM AND KITchen, furnished. Man only. 11 Cook. EV 5-8886.

WARM, ALL FOUND, KITCHENette. Central. 1007 Johnson, call EV 4-7013.

LOVELY LOCATION Close in, sitting room and kitchenette. All found. Suit 2. EV 5-5632.

BED-SITTING ROOM WITH KITchenette. Frig. 1 or 2 working people. Main floor. EV 5-8871.

NEWLY-DECORATED ROOM AND kitchen, near downtown. $44 month. EV 5-7152 or EV 2-4849.

NICE, CLEAN, FURNISHED, close in, quiet, for lady. EV 5-7073.

ROOM, MAIN FLOOR, ELDERLY lady, all found. 1151 Rockland.

LARGE, FRONT, MAIN FLOOR, kit. $30. Ladies. After 2. EV 4-5962.

COMFORTABLE, WARM ROOM, close in. EV 3-3615.

1 ROOM. MEN ONLY. $25. ALL included. EV 2-6489.

$20-$25 FURNACE HEAT, FRIG. 127 Menzies. EV 2-8298.

WARM ROOM, ALL FOUND, FRIG. 1157 Johnson.

ELECTRIC STOVE AND FRIDGE. For working girl. 428 Vancouver.

NEAR ARENA. SINGLE ROOM. Hotplate. $28. EV 4-2697.

$30, $35. CLEAN, WARM, NICELY furnished. Stove, sink. EV 4-7046.

632 MOSS, FURNISHED. LADIES only. $37.50. EV 2-8503.

ROOM, ALL FOUND. 522 RUPERT.

128 FLATS AND APTS. TO RENT FURNISHED

San Sebastian Motel LOW WINTER RATES CLOSE IN — ON BUS Maid service Weekly 51 West Gorge Rd. EV 3-5633

Victoria Motor Court REASONABLE WINTER RATES Everything Supplied Maid Service Weekly 99 West Gorge Rd. EV 4-9432

MONTROSE APTS. 1120 BLANSHARD ST. Fully furnished modern bachelor ste. $65 per mo. Apply caretaker ste. No. 4 or Contact Rental Dept. KER & STEPHENSON LIMITED 909 Government St. Victoria, B.C.

FAIRWAYS APARTMENTS Cadboro Bay. Sea view from every room. Delightfully furnished, spacious 3-room self-contained suite, hot water heat. 15 mins. from town. Close to stores. 2805 Hobbs St. Just phone GR 7-2882.

COLLINGWOOD APARTMENTS 973 FAIRFIELD RD. De luxe suite, walking distance to town and park. On bus route. Newly and fully furnished, 1 and 2-bedroom suites. TV and parking. Maid service. Weekly and monthly rates. EV 2-2842

PARK MANSIONS 903 North Park Well-furnished 2 and 3-room suites. Self-contained, automatic heat and hot water. Central location. $55 and $65 per month. Ph. EV 2-5462 or EV 3-5931.

CITY, BRIGHT, CLEAN, 2-BEDroom main suite in duplex, just 3 blocks from city centre. $70 per month. Immediate occupancy. Contact R. Caron, EV 5-2974. Saanich Realty Ltd. GR 9-1642.

244 GORGE RD. W. Large, bright, warm and clean 3-room. Electric cooking, frig, nicely furnished. Retired or working couple preferred. Can see anytime or phone EV 5-7976.

WEEKLY OR MONTHLY WINTER rates. 4-room suite, 2 bedrooms, living room and large kitchen; also self-contained bachelor suite. Island Court. GR 8-3151.

BEACON LODGE By the Sea. 30 Douglas Street. Bachelor suites, housekeeping rooms. Daily, weekly, monthly. EV 6-2301.

1046 VIEW STREET—APTS. NICEly furnished. Warm. Close to city centre. $50. Phone EV 3-1852 or EV 4-5635, or see mgr. Ste. 6.

3 ROOMS AND BATH, GROUND floor, Jubilee district, hot water heat, light included. Gas for cooking. Adults. EV 4-9494.

FAIRFIELD, LARGE 2-BEDROOM, heated, self-contained suite. Private entrance. Apply Sunday or after 4 weekdays. EV 3-0729.

WANTED—QUIET, NON-DRINKER for small suite, furnished or otherwise. Near bus. $35. Utilities. Child care if required. EV 3-0016.

128 APARTMENTS TO RENT FURNISHED

4-ROOM SUITE (2 BEDROOMS). Gas stove, refrigerator. Steam heated. Washing facilities. No children. Leland Apartments, 2513 Douglas. EV 2-6790.

CLOSE TO JUBILEE HOSPITAL— Bright 3-room suite, furnished; range and frig. $50. The Royal Trust Co., 1205 Government St., EV 3-4126.

CLEAN, MODERN 2-ROOM SUITE, self-contained, automatic oil heat, near Hudson's Bay. 750 Queens. $55. EV 3-7489 or EV 2-0723.

OAK BAY, WARM, CLEAN 2-RM. suite, fully furnished. Bus at door. Linen supplied. $75. Also room with kitchenette. $50. EV 2-5411.

WARM, COMFORTABLE COTtage, 2 bedrooms. Elec kitchen, central heat. Multi-TV, laundromat. $85. Morrow Crest Court. GR 9-3002.

CLEAN SEMI-FURNISHED S/C 1-bedroom suite, private bath, own entrance, 1st floor. Rent $70. Fairfield. EV 5-1915.

LOVELY LOCATION Nice 1-bedroom suite, self contained, close in. All found. $55. 1 child welcome. EV 9-5832.

OPPOSITE BEACON HILL PARK, ground, suitable winter visitors. 212 Douglas. EV 3-1811.

3 ROOMS, ESQUIMALT ROAD, $35 per month. Heath Lodges. Phone EV 6-4264.

LOWER 3 ROOMS (OR UNFURNished). Private entrance; also bachelor. 1370 Yates. EV 2-9470.

IN ROCKLAND'S FINEST, THREE rooms, bath. Warm, clean, bright. View. $90. EV 5-4080.

OAK BAY. SITTING ROOM, BEDroom, bathroom. Share kitchen. Ph. EV 2-1192.

2 ROOMS, HEAT, HOT WATER, gas stove, sink, water, frig. Adults. $45. EV 4-1609.

$40 PER MONTH, 2-ROOM SUITE with bath for one lady. 1222 Yukon Street. EV 2-1728.

VIC WEST, SIDE-BY-SIDE HEATed duplex suite. Suit couple. $80. Available Dec. 15. EV 4-0157.

QUIET 2-BEDROOM SUITE, OAK Bay junction. Adults. $90. Available January 1. EV 5-2954, EV 3-9688.

3-ROOM UPPER DUPLEX, COMpletely furnished. Child welcome. $55. EV 5-3292.

NICE 3-ROOM SUITE, FULLY furnished. For 3 months or more. $50 per. EV 5-6672.

JUBILEE DISTRICT 3-RM SUITE, also smaller suite. Adults. Phone EV 3-4680.

WINDSOR MOTOR COURT Special winter weekly and monthly rates. 260 Gorge Road. EV 4-4156

FULLY FURNISHED SELF-CONtained 3-room suite. $88. 422 Simcoe. EV 4-5534.

CALPINE MOTEL 1 and 2-Bedroom cottages. GR 4-1415.

3 ROOMS, SEPARATE ENTRANCE, frig, elec range. Jubilee. Child welcome. $55. EV 2-3254.

NICE LARGE SUITE. PRIVATE bath, modern conveniences. 840 Craigflower.

NICE, LARGE, BACHELOR SUITE. Lovely location. $50. Apply Suite 10, 1425 Fernwood Road.

CLEAN 2-ROOM SUITE, LOWER. Close in. $45. EV 5-6529.

NEAR NADEN — 1-BEDROOM apartment, $75. EV 3-9857.

WALKING DISTANCE, 2 ROOMS, kitchenette, private bath. EV 4-7038.

LANGFORD. 3-RM SUITE. FRIG, garage, light. $55. GR 8-3101.

WELL-HEATED, BRIGHT, 3-RM suite, self contained. 816 Cook.

SCENIC LOCATION. $50 MO. 3-room suite. EV 2-1619.

BACHELOR SUITE, BATHROOM, kitchen. EV 4-6487 after 5.

WARM 3-RM FURNISHED SUITE, fridge. $58. 1157 Johnson.

2-ROOM SUITE, PRIVATE BATH. 1 child welcome. EV 5-1430.

$47.50-$55-$65 — CLEAN, MODERN. Adults only. EV 2-9150.

MOTEL — VIEW ROYAL. GR 9-1923. Suites $50, $65.

QUIET 3-ROOM UPPER SUITE, near Jubilee Hospital. EV 3-7409.

129 APARTMENTS TO RENT UNFURNISHED

GLENESK APT. 140 DOUGLAS ST. De luxe suites, one bedroom, large living rooms, dining area, drape linings, waste disposal units, plenty of cupboards, hardwood floors, etc. Please apply to Mr. Kelpin on the premises. EV 4-1736 or RANDALL'S LTD. EV 4-8109

CONVENIENCE COMFORT ECONOMY All combined in these new lovely one-bedroom apartments with patio. Close to town, park and transportation. EV 5-2438 anytime. Byron Price, 1314 Quadra.

NEWLY DECORATED THREE-RM apartment. Pembroke bath. Kitchenette with fridge and elec stove. Heated. $65. One month's rent free to suitable couple. Fairfield Realty, 835 Cook Street. EV 5-9765.

1-BEDRM SUITE, ELEC STOVE and frig. HW heat. $60 per mth. Alexander Apts., 791 Pandora. See Caretaker, Suite 202 or agents, Boorman Investment 611 Fort. EV 3-7124.

UPPER AND LOWER DUPLEX, 2 bedrooms, living room, kitchen and bath. Separate entrance, nice yard. Close to town and park. Children welcome. EV 2-4172.

$65. ESQUIMALT. 485 LAMPSON St. Heated, vacant 4-rm, 2-bedrm suite. Gas range. Oak floors. Fireplace. McCandless Realty, 830 Fort. EV 3-6111 or EV 4-5655.

NADEN AREA. 435 WILSON. single and 1-bedroom. Heated. $47 to $64.50. Friday after 7 p.m. Saturday afternoon or phone EV 3-9137 Sunday after 5.

ESQUIMALT'S BEST AREA, NEAR Dockyard, Naden. Modern 3-rm ste., with lovely elec kit, ample closets, storage. Child welcome. Lndry. $75. EV 2-1708, EV 3-0571. 1329 Sussex.

AVAILABLE DEC. 15. BACHELOR suite. $57, including frig, electric range, heat and garage. Adults only. Catherine Court, 982 Gorge Rd. West. EV 5-0669.

BEAUTIFUL 2-BEDROOM APARTment, overlooking Beacon Hill Park, on Douglas. By appointment only. EV 4-3644. $125 a month.

UPPER 2-BEDROOM SUITE. OWN entrance. Children welcome. $65. Heat and hot water supplied. 321 Michigan St. EV 4-8574.

2-BEDROOM DUPLEX. ELECTRIC stove, hot water and heat supplied. $65 a month. Adults only. 1215 Pandora. EV 4-2248.

BACHELOR SUITE NEW. Ground floor, excellent view, electric stove and frig. $65. 727 Esquimalt. Phone EV 3-8022.

$60. CHARMING 3-ROOM SUITE near bus, stores, park, sea. Frig and stove. 366 St. Charles. Phone EV 4-6250.

211 HUNTINGTON PL. BACHELOR unit, 3-room upper duplex with gas range, tiled kitchen and oil heat. $55. GR 9-3151.

GORGE—3-ROOM SUITE. HEAT, hot water, fridge, stove, shower, washing facilities. Private entrance. $60. EV 3-4696.

LIVING ROOM, BEDROOM, KITchen, bath. Electric heat, hot water, stove. $50. EV 2-3959. $57.50. Phone after 5.30 p.m.

ROYAL NEWPORT, SEA VIEW, 2-bedroom suite. $125. 1st of January or sooner. Oak Bay Realty Ltd. EV 5-7707.

1-BEDROOM SUITE IN SIDE-BY-side triplex on Rockland near Cook. Electric stove, fridge, heated. T.V. outlet. $65. EV 3-4549.

1-BEDROOM DUPLEX, $50. STOVE, frig. Close to Town & Country. 83 B. Simms. EV 3-8577.

NEWLY DECORATED 3 ROOMS and bath. $45. Children accepted. Ph. EV 5-3171.

UPSTAIRS, HEAT, HOT WATER supplied, oil stove for cooking. Ph. EV 3-5852.

3 ROOMS, SEPARATE ENTRANCE, frig, electric range. Jubilee. Child welcome. $55. EV 2-3254.

$65. 2-BEDROOM SUITE IN stucco block. Walking distance. Adults only. 1284 Pandora. EV 2-5837.

AVAILABLE JANUARY 1: NEW one-bedroom suite, self-contained. Davida Place. EV 3-4147.

NEW SMALL APARTMENT, SUIT 2 adults. Close in. EV 4-6227.

CARLTON APTS. CARLTON TERRACE—Modern 2-bedrm apt., livroom, with dining area, carpeted, kitchen with built-in-oven and stove, vanity bathroom, colored fixtures, TV bookup. $105 per mon., includes all charges for electricity.
MORAINE APTS. 730 VANCOUVER ST.—Modern 1-bedrm apts., living room, dining area, kitchen, stove and fridge, auto laundry facilities. $88 per mon.
THE WESTCHESTER APTS. 1407 FORT ST.—2 modern 1-bedrm apts., walking distance to town. Equipped with elec stove and fridge, heated, laundry facilities. $75 to $80 per mon.
SHARLSTON APTS. 1405 STADACONA AVE. — Modern 1-bedrm apt., living room, kitchen, stove and fridge, bathroom. $85 per mon. TV hookup. Available Dec. 1.
GORDON APTS.—In town, modern bachelor ste. with lay-away-bed, kitchen, stove and fridge, bathroom, heated. $55 per mon. TV hookup.
MORRISON APTS. — Newly decorated bachelor ste. $45 per mon.
1008 JOHNSTON ST.—Side-by-Side Duplex, 1-bedrm, living room, dining area, kitchen, oil stove, oil heated. $60 per mon.
Contact Rental Department KER & STEPHENSON LIMITED 909 Government St. EV 3-3411

BROWN BROS. RENTALS
$200—MARINE OAKS, 1725 BEACH DRIVE. De luxe suite with superb view of the Straits. 2 bedrooms plus den. Living room with fireplace.
$110—PACIFIC SHORES, 2181 Haultain. Lovely large 2-bedroom suite.
$90—REGENCY APTS. 1975 LEE. Drive in and inspect the lovely courtyard and spacious 1-bedroom ste with view.
$130—SHERWOOD COURT, 1240 NEWPORT. Large 2-bedroom suite situated close to sea in the heart of Oak Bay.
SUFFOLK HOUSE, 2161 Haultain, 1-bedroom at $90.
Brown Bros. Agencies Ltd. 1125 Blanshard St. EV 5-8771

P. R. BROWN RENTALS
2150 CADBORO BAY ROAD, "Daymer" Apartments. Attractive ground floor suite. New building. One-bedroom. Bus at door. $95 month.
855 FORT STREET. Two-room bachelor suite. Frig, range, O-O-M heat. Close in. $42.50 month.
76 DALLAS ROAD. Three rooms and bath. Fireplace in living room. Furnished or unfurnished. $50.00 month.
P. R. BROWN & SONS LTD. 762 Fort St. EV 5-3435 anytime or EV 2-0255 evenings.

MODERN SIDE-BY-SIDE DUPLEX. LR, DR, kitchen, 2 bedrms, bsmnt, automatic oil heat, garage; Dec. 15; $85 per month. 1027 McClure. A. S. Powell, EV 4-0581. HAGAR & SWAYNE, LTD., 614 Yates St.

AVAILABLE AS OF DEC. 1, UP-and-down duplex, opposite Main Electric. Lower, $65; upper, $50. Clean condition. Oil heat and water supplied. Evenings and Sunday, EV 4-2975; days, EV 5-7812.

MODERN 2-BEDROOM, GROUND level suite, elec kit, h-w, washer, LR drapes. Walking distance. Also SC bed-sitting room, elec kit. Phone EV 5-4626.

$30. 2 LARGE, BRIGHT ROOMS, with stove and sink. Fuel, water, electricity supplied. Walking distance from town. EV 4-1543.

CENTRAL PARK AREA, 2-BEDRM, warm, upper suite. Heat, water supplied. Handy to everything. $75. EV 2-1849.

2-BEDROOM SUITE. ALSO A 1-bedroom suite; electric stove and frig; walking distance to town. Ph. Mr. Coles, EV 2-5362. EV 2-7324.

EDGE OF WATER, OAK BAY, 4 rooms ground floor. Private entrance. Fireplace. $110. Vacant Dec. 15. EV 2-3971.

PARK CREST APARTMENTS Main floor 150 Douglas Street. 2 bedrooms, well heated. At bus stop. Adults. $99. EV 2-7405.

3-ROOM UPPER DUPLEX, HEATed, self-contained, fridge, stove. Walking distance. 939 Empress Ave. EV 3-0142.

CHARMING, COMPACT, SINGLE bedroom suite, fireplace, frig, range, heat and water. $65. Beacon Hill area. EV 5-4681.

DE LUXE BACHELOR SUITE. New quiet block—Has everything. Separate entrance. $68.50. Phone EV 5-3671 after 5 p.m.

JAMES BAY, ONE-BEDROOM UPper suite, heat and water; own entrance; close to bus and Buildings. 406 Simcoe.

MODERN 4-ROOM SUITE, 2 BEDrooms, electric range, frig, automatic hot-water heated, close in. $65. EV 2-4046.

PARLIAMENT AREA Spotless, 1-bedroom suites. Range, frig. Winter rates, $40-$45. GR 7-3089.

WALKING DISTANCE—DE LUXE 1-bedroom suite. Every convenience. Reasonable. GR 7-3957.

COSY, 2-BEDROOM SUITE, PANdora and Chambers, $65, including gas and electricity. EV 5-2565.

3-RM. SELF-CONTAINED, GROUND floor. Combination gas range. Garage. Reasonable rent. EV 4-8560.

BUSHBY ST.—3-ROOM, SELF-CONtained suites, automatic stove and heat. $40. EV 4-4457.

RENT-FREE 1 MONTH — FAIRfield. 4 rooms, upper duplex. Heat and light. $75. EV 4-2828.

$95, NEW 2 BEDRMS. $77.50 NEW, 2 bedrms, also bachelor suite. $60. EV 4-6733. EV 4-3671.

3-ROOM APARTMENT, PRIVATE entrance, hot-water heating, ground floor, Jubilee district. EV 3-5434.

ESQUIMALT. 1-BEDROOM SUITE in block. $65. Electric stove, fridge, washer and dryer. EV 3-4548.

OAK BAY, SEA VIEW, UPPER DUplex. Heated. 1 or 2 adults. Call EV 3-9137 Sunday after 5.

CLEAN, COSY, UPPER SUITE—2 bedrooms. Garage. Rent $55. Days phone GR 9-1913, after 7 EV 6-2777.

UPPER DUPLEX, OIL STOVE, 4 rooms, self-contained, light, water. $50. Dunedin. EV 2-1010.

IDEAL FOR LADY, BASEMENT suite, well heated; close in. $45 clear. EV 5-8650.

3 ROOMS AND BATH. GAS STOVE, hot water and heat supplied. $55. EV 5-0129.

$50. BACHELOR SUITE, LOWER floor, 2-rm, bath. Cook St. Apt. EV 2-3244, EV 4-8614.

GROUND-FLOOR, 3-ROOM SUITE; private entrance; heat and water supplied. 1311 Bank. GR 7-4055.

SIDE-BY-SIDE DUPLEX. 2 BEDrooms, full-size basement and garage. EV 2-5369.

COOK AND MEARES ST.—WARM, 3-room suite with range. Near shops. $50. To view call EV 5-0451.

$50 — BRIGHT, CLEAN, 3-ROOM suite, private bath, heated. 1777 Bay.

MODERN SUITE CADBORO BAY. Stove, frig. $70. (Adults). Phone GR 7-2104.

3-ROOM SELF-CONTAINED STE. Private entrance, garage, yard. $45. 871 Leslie Dr. EV 4-0564.

$50—3-ROOM SUITE, LANGFORD area. Apply caretaker, 738 Goldstream. GR 8-5356.

AVAILABLE JAN. 1. SPACIOUS, self-contained, 1-bedroom, upper duplex, central location. EV 2-0971.

$75—VACANT 1 BEDROOM, SELF-contained. 1011 Pandora. Adults. Heat, light, hot water. EV 2-7325.

6 ROOMS—3 BEDRMS; RENT $80; on good bus line. EV 5-5276.

2 ROOMS, STOVE—HOT WATER, $35. Victoria West. EV 3-8342.

CHILD WELCOME. WARM 4-ROOM upper duplex. EV 2-8714.

3 ROOMS UP, STOVE, $38 A MO. GR 9-3604.

$45—3-ROOM, HEAT, HOT WATER, bath. Close in. EV 2-5885.

3-RM APT. — BATHRM, HEAT, light, HW, Carport. $60. EV 2-8604.

3-RM SUITE, AUTO OIL HEAT, private bath. EV 3-1278.

BACHELOR SUITE, QUIET, CLOSE in. 634 Michigan.

2 ROOMS DOWN, $40; 3 ROOMS UP $35. 398 John. EV 4-8740.

LARGE 3 ROOMS, OIL HEATER, sawdust stove. $30. EV 4-5473.

1 AND 2-BEDRM SUITES, $75-$85. E. E. Heath, 625 Yates.

SELF-CONTAINED 4 RMS. NEAR town. EV 5-3511.

1-BEDROOM STE. NEWLY DECOrated. $55. Verrinder. EV 6-5886.

OAK BAY AVE. 4-ROOM SUITE, main floor. Adults. $70. EV 2-4728.

BEACON HILL, CLOSE TO BEACH, 2-bedroom suite. $85. EV 5-4681.

$50. LOWER 3-PLEX. FRIG, parking. 451 Superior. EV 4-1777.

ATTRACTIVE, CLEAN 1-BEDRM flat. EV 2-8327.

BEACON TOWERS 240 Douglas Street Eight storeys, 2 elevators. One-bedroom suites from $100 to $145. Controlled entrance. Swimming pool. Bus stop at door. To view phone Mr. Thorne. EV 3-2214.

LA PALOMA 516 Dallas Road One-bedroom suites $99 to $105. Swimming pool. Colored plumbing and appliances. Wall-to-wall carpet, automatic washers and dryers. Carburetors, taps and drapes. See manager Suite No. 110.

OPENING DECEMBER 1
OAK BAY'S NEWEST
HAWTHORNE MANOR 1219 NEWPORT AVE.
SEA VIEW 1-BEDROOM SUITES WITH ELEVATOR SERVICE HOT WATER HEATING, BALCONIES, AUTO LAUNDRY, CARPORTS
Public Transport Passes, Easy Walk to Beach, Park and Stores
RENTS $95 TO $100 PER MONTH
INSPECTION OF BUILDING AT ANYTIME OR CALL EV 5-7707
Rental Agents MEARS & WHYTE OAK BAY REALTY, LTD. 2188 Oak Bay Avenue

FAIRFIELD Nicely appointed bachelor suite in small modern apt. block. Range and fridge included. Handy to shopping, bus and park. $60 per month.
ESQUIMALT 2-Bedrm unit available in modern 5-plex. Has utility room with storage space and furnace room (Oil-O-Matic). $70 per month.
McCLURE ST. Across from the Power Commission. 3 rooms and bath. $65. Rent includes heat and hot water. All vacant. Immediate possession. Swinerton, Stewart Clark Ltd., 808 Broughton St. EV 5-2481

LINDEN-ROCKLAND AREA—NEW, bright, 4-room suite, modern facilities, elec range, frig. $100.
BEACH DRIVE—Quiet, modern, 2-bedroom suite, in block. Elec range and frig. $180.
COOK ST. — Warm, quiet, 3-room suite. Range. Near bus and shops. $50.
LAVINIA COURT — Modern, quiet, 3-room suite, large living-dining room; kitchenette has stove and frig; TV outlets, washer and dryer. $85.
THE ROYAL TRUST CO. 1205 Government St. EV 3-4126

3 BLOCKS FROM THE SEA AND Saxe Pt. Park is this hot-water heated, 2-bedroom apartment consisting of large living room with sun-deck off, 2 large bedrooms, kitchen with fridge and electric range supplied, and Pembroke bath. Rent $90 per month. Phone C. L. (Buzz) Fraser at EV 2-8117 anytime. NEWSTEAD REALTY LTD.

WELLINGTON APTS. Spacious bachelor suite on main floor. Large window, nice kitchen with colored stove and frig. Large bathroom with colored fixtures. TV connections. Automatic washing and drying in laundry (no charges). Best rental value in Victoria at $78 per month. Caretaker, Suite 102, Lavinia Court (next door). Phone EV 2-0794.

B.C. LAND RENTALS 1010 Queens Ave.—3-room self-contained suite, heated. $65. 1276 Centre Rd.—3-room suites. Stove supplied. $30 and $35. 404 Superior St.—Modern 1-bedroom. Stove and fridge. Walking distance to town. $65. Call Mr. Wallace EV 6-5555

AVAILABLE JAN. 1, FOR QUIET tenants. Large, 3-roomed flat, main floor. Secluded area, walking distance. Large living room, fireplace, bedroom, sunny kitchen, 4-pce bathroom. $85. Phone EV 3-0909 after 3 p.m.

GARDEN PARK APARTMENTS, 1 2-bedroom suite at $75; 1 bachelor suite at $55. All year individual heat, drapes, range, frig, TV, automatic washers and dryers, sound-proofed walls and floors, colored plumbing fixtures, walking distance to bus. EV 3-9397.

2 COMPLETELY PRIVATE SUITES —Lower lge LR with FP, bedroom, kitchen, stove, frig, dinette, bath, garage, incl O-O-M heat, $75. Upper LR, bedroom, kitchen, stove, frig, bath, 4 walk-in closets, incl O-O-M heat. $65. Sep entrances. EV 5-3917.

CLEAN WARM APARTMENT. Built-in washing machine, frig and full-size electric stove. TV antenna, automatic clothes dryer privileges, walking distance to town. $90 per month. To view please call EV 4-7732. Dorothy McAlpine.

$85 PER MONTH, MODERN 5-RM duplex. Hot-water heat, electric range, drive-in garage. $47 per month including heat and water. Bed-sitting room, Murphy bed, kitchen, gas range, bathroom. Arthur E. Haynes Ltd., EV 3-3823.

MAGNIFICENT SEAVIEW, VERY large upstairs, 2-bedroom de luxe apt.—Private entrance. Quiet, secluded. Close to Oak Bay shopping. 1587 York Place. EV 4-5767. $125 Mo. Possession Jan. 1.

AVAILABLE DEC. 1. LOVELY, warm, 2-bedroom suite, electric fridge and stove. Powered TV outlet. Automatic laundry. Adults. $80. Apply Suite 3, Fairhill Apartments, Hillside at Cook.

GORGE VIEW APTS. LOVELY view, 2-bedroom suite. Electric range, fridge and garage. Large living room, dinette, kitchen and bathroom. Quiet block. $92. Adults only. Ph. EV 5-0609.

ROSALMA, 841 ESQUIMALT. De luxe 2-bedrm ste, available Dec. 1. $95. Range, frig, heat included. Apply apartment or Financial Survey Ltd. EV 4-9305.

1-BR. $85. GROUND FLOOR, NO steps, newly redecorated. Large rooms with loads of storage. Bus at door, shopping close. Mr. W. J. Hobson, EV 2-4255. J. H. Whittome & Co. Ltd.

BUSINESS COUPLE Fort St., close in. Very warm 3-rm. suite, newly decorated, modern range. Dec. 1. $55. EV 2-4312, eves. EV 3-5640. Dickie & Shaver, 853 Fort.

$65. ESQUIMALT, 2-BEDROOM modern small duplex. $50, 1-bedrm seafront suite. Wide selection of suites and duplexes, $32 up. Pemberton, Holmes Ltd., 1002 Government Street, phone EV 4-8124.

228 COOK ST. Attractive bachelor suite, bed-sitting room, kitchen with range and frig. Close to stores, park and sea. Walking distance to town. $60. F. N. Cabeldu Ltd. EV 3-7174.

ESQUIMALT. VACANT DEC. 15. Living room, bedroom, kitchen, bathroom. Electric range, fridge. Garage. No objection to small baby. Phone evenings. EV 2-6092.

2-BEDROOM SUITE. ALSO A 1-bedroom suite. Electric stove and fridge. Walking distance to town. Phone Mr. Coles, EV 2-5362 or EV 2-7324.

$60—VERY SPACIOUS 3 ROOMS, sewing room, private bath. Sea view. Fridge. Walking distance. EV 3-0333 or EV 4-6722.

132 HOUSES TO RENT FURNISHED

WINTERING IN VICTORIA? Charming residence, 2 bedrooms, superb overlooking the Strait of Juan de Fuca and Olympic Mts. Choice location. Four months commencing in December. Adults only. $225.00. Fraser Bierce, 730 Pandora EV 3-9443 or EV 3-9143

$77 month. Completely furnished, two-bedroom, 40-ft. mobile home. (Includes space in our park.) Triangle Trailer Sales GR 8-3921 Res. EV 4-8456

634 HEAD STREET, ESQUIMALT. Immaculate three rooms. Nicely furnished. Wall-wall carpeting. Built-in "Tappan" stove, oven, and refrigerator in kitchen. No children. $85 month. P. R. BROWN & SONS LTD. 762 Fort Street. EV 5-3435 anytime or EV 2-0255 evenings.

LARGE FAMILY TWO-STOREY home including oil range, twin chesterfield and dinette suite. Rent $75. 2323 Sayward. Mr. L. S. Yeo EV 6-3231. Colony Realty Ltd.

B.C. LAND RENTALS King George Terrace. Lovely home on the water's edge. Available till March 31. Reasonable rent. Call Mr. Wallace. EV 6-5555.

SMALL FURNISHED HOUSE FOR rent for 6 months. Close to bus and stores. EV 4-5361.

WATERFRONT COTTAGE, CORdova Bay. Modern and self-contained, electricity and hot water supplied. Suitable 1 person. $45. Available Dec. 15. GR 9-6352.

LOVELY MODERN SEAFRONT home. Suit professional man or business executive. Unsurpassed view. $100 plus utilities. Available December 25. EV 5-6634.

GORDON HEAD WATERFRONT. Very comfortable furnished house, 2 bedrooms plus basement suite, oil hot water heat. Secluded with wonderful view. $125. GR 7-3855.

SEAFRONT BUNGALOW, NEAR Swartz Bay. Immediate occupancy. $75 per mo. A. S. Powell, EV 4-0581. HAGAR & SWAYNE LTD., 614 Yates Street.

2-BEDROOM BUNGALOW, AUTOmatic oil heat, drive-in garage; quiet street, off Oak Bay Ave. EV 4-9215.

3-ROOMED FURNISHED BUNGAlow, full basement, oil heat, immediate possession. 1565 Cedarglen. Clarke & Wallace Realty. EV 5-8794.

AVAILABLE FOR WINTER — FINE furnished homes. C. G. Heisterman & Co. Ltd., 1121 Blanshard St. EV 3-4161.

3-ROOM MODERN HOUSE. VIEW Royal. Clean, cosy, convenient. Only $45. 315 Old Island Hwy. Phone GR 9-3256.

$117. 3-BEDROOM FURNISHED house in Oak Bay. Rent till end of April. Pemberton, Holmes, Ltd., 1002 Government Street. EV 4-8124.

CORDOVA BAY WATERFRONT. 2 bedrooms, frig, oil range, furnace, fireplace, $30 including water, until June. EV 6-3685.

WELL FURNISHED, MODERN, 2-bedroom home, seafront, near park, 6 months' lease. EV 2-6824.

WARM, 2-ROOM DUPLEX, WITH kitchenette. $55 including utilities. GR 8-4212.

SIDNEY — SMALL FURNISHED house, walking distance from shopping. Suit couple. GR 5-1465.

COLWOOD COURT — SPACIOUS bungalows, trailer park. GR 8-1822.

3-ROOM MODERN BUNGALOWS. Donegal Court. GR 8-2924.

133 HOUSES TO RENT UNFURNISHED

LUXURIOUS DUPLEX ADJACENT TO BEACON HILL PARK IN BEAUTIFULLY TREED SETTING. 3 BEDROOMS, 2 BATHS; 30-FT. LENGTH LIVING-DINING ROOM WITH OPEN FIREPLACE, SLIDING GLASS DOORS TO GARDEN DECKS. 2-STOREY HEIGHT CEILING WITH SKY-DOME, MAHOGANY PANELLING, CORK FLOORS, AUTOMATIC HEAT, LAUNDRY AND FULL STORAGE IN SELF-CONTAINED BASEMENT. AVAILABLE 1ST OF JANUARY. RENT $200 MONTH. FOR INSPECTION BY APPOINTMENT CALL EV 3-8126.

$110. Near-new better 3-bedrm home. 1277 Revercombe. Basement and oil heat. Ready now. Phone EV 5-4449
$65. 1039 Colville. Clean 2-BR home with oil heat.
$88.50. 880 Craigflower. Modernized 3-BR home. Pkg oil heat.
$75. 1454 Grant Street. Redecorated larger 3-bedrm home.
$73. Larger 2-bedrm Esquimalt home. Very clean.
$60. 3018 Carroll Street. Small, 3-bedrm house, basement.
$72. Naden. Redecorated 2-bedrm cottage. Oil heat.
Pemberton, Holmes, Ltd., 1002 Government Street. Ph. EV 4-8124.

FAIRFIELD NO STEPS Modern and attractive LR with fireplace, sep dinette, kit with stove. Bedrm, utility and bath. Rent $75 per mon.
NEAR SCHOOL FAIRFIELD Modern, spacious 2-BR duplex, lge LR with fireplace, sep dining room, elec kit. Full bst, oil heat, drive-in garage. Rent $90 per mon. Apply A. BERNARD & CO. LTD. 629 Fort St. EV 4-9335

ESQUIMALT LEASE WITH OPTION TO BUY 4-roomed home on high side of Lockley Road, with a view of Gorge Vale Golf Course. Basement and furnace. Electric stove. Suit couple, rent $70 per month or $800 down, full price of $6,300. To view phone S. Stephens, EV 3-7844. Douglas Hawkes Ltd., EV 4-7128.

COOK ST.—5-ROOM SXS DUPLEX, close to bus and shops. Auto oil heat. $80.
EBERTS ST.—Large 2 or 3-bedroom upper duplex with range. Close to ocean and bus. $75.
JOHN ST. — 3-bedroom older-style home. $50.
THE ROYAL TRUST CO. 1205 Government St. EV 3-4126

ROCK HEIGHTS, ESQUIMALT Modern 3-bedroom bungalow, large living room with FP, dining room, modern kitchen with breakfast nook, vanity bathroom, full bsmt with rumpus room, auto oil, garage. On lease. $135 per mo. Contact Rental Dept. KER & STEPHENSON LIMITED 909 Government St. EV 3-3411

UPLANDS, OVERLOOKING YACHT club. Newly complete, heated, de luxe upper duplex. Private garden approach, patio entrance, large rooms. Carpeted, 5 closets, completely equipped kitchen, bar, nook, bath, tiled shower, separate toilet, double carport, ample parking. $200. Victoria Press Box 200.

B.C. LAND RENTALS St. David St., Oak Bay. Modern 3-bedroom home .... $155. 1810 Chestnut. 2-bedroom SxS Duplex, garage, modern .... $75. 1208 Oliver, spacious upper duplex, modern .... $115. Call Mr. Wallace, EV 6-5555

$65 — FAIRFIELD SXS DUPLEX. Two bedrooms, large living room, fireplace, sunroom. Full basement. Oil heat. Oil range and gas range. Newly decorated. Adults preferred. Available Dec. 15 or Jan. 1. 523 Harbinger. GR 7-3138.

CHOICE 3-BEDROOM MODERN duplex. Large living room, open fireplace, oak floors. Oil-O-Matic heat. Electric range, fridge, automatic washer. Carport. Basement. See E. E. Heath, 625 Yates. Phone EV 2-3103 or evenings EV 3-0219.

1484 LANG Attractive 4-rm bungalow with elec range, Oil-O-Matic furnace, garage, sunroom, etc. Dec 1. EV 2-4312, eves. EV 3-5640. Dickie & Shaver, 853 Fort

CLEAN, MODERN, CONVENIENT SxS duplex, 3 rms; extra rm in basement, HW floor, fireplace, auto oil heat, electric range. $72 incl water. Available now. EV 4-0949.

$120. 1790 CHANDLER, FAIRFIELD. Large 4-bedroom house. O-O-M heat, full bsmt; LR with FP. D-I garage. Brown Bros. Agencies Ltd. 1125 Blanshard St. EV 5-8771 anytime.

$75. 1211 PEMBROKE STREET. 2 bedrms on ground floor and 2 bedrms up. Oil range, full basement, wood and coal furnace. Ph. EV 3-9558.

MALAHAT ESTATE HOME. 3 BEDrooms, den, stove and fridge. Double garage. Lovely gardens, private lake and hunting. $125 a month. EV 3-2446 and EV 2-9888.

SIDE-BY-SIDE DUPLEX, LARGE living room, 1 bedroom, bathroom, modern kitchen, automatic oil heat, garage, good basement. $75. Phone after 5 p.m. EV 3-4318.

4½-ROOM UPPER DUPLEX — IN top condition. Fridge, electric range, automatic oil heat. Near school, park, at Oak Bay Junction. $85. GR 7-4021.

3-ROOM COTTAGE, GORGE DIStrict. Ideal for mature couple wishing pleasant, secluded surroundings for nominal rent of $45 per month. Close to good bus service. EV 3-7255.

LANGFORD DUPLEX, 2 BEDRMS, living room, kitchen, bathroom, carport, gas stove and water. $37.50. Phone GR 8-2345 or GR 7-2994.

MODERN 4-RM. SxS DUPLEX. Elec range, frig, basement, oil heat. Walking distance. $86. Jones & Scott. EV 3-5483, eves. EV 2-9880.

OAK BAY, MODERN 3-ROOM house. Basement and garage, automatic oil heat. Particulars apply 2620 Beach Drive.

SXS DUPLEX, 2 BEDROOMS, OAK floors, oil heat, wired for range. $80 per month. Clarke & Wallace Realty. EV 5-8794.

LANGFORD 3-BEDROOM DUPLEX with carport. Children welcome. $55 or $60 with oil stove. GR 4-2042.

ESQUIMALT — MODERN 3-BEDroom home. Oil-O-Matic heat. Garage close to schools. EV 3-2513.

FAIRFIELD 3-BEDRM DUPLEX. Children welcome. Vacant now. $80. EV 6-4391.

FRONT HALF, 638 HILLSIDE. $40. GR 7-2594.

P. R. BROWN RENTALS
5 PRICE ROAD, nr. Esquimalt Lagoon. Good cottage with four rooms and bath. Oil range in kitchen. $50 month.
634 HEAD STREET, Esquimalt. Immaculate three rooms. Wall-to-wall carpeting. Built-in "Tappan" stove, oven, and refrigerator in kitchen. No children. $85 month.
629 BEACH DRIVE. Water-view property. Good family home. Three bedrooms and two bathrooms. O-O-M heating.
716 MARKET STREET. Up and down duplex. Separate entrances. Full rent $35 month.
4026 ZINNIA STREET. Living room, two bedrooms, den or third bedroom. Kitchen with nook. Garage. Beautiful suburban view. $100 month.
3340 OCEAN BOULEVARD. Esquimalt Lagoon. Side-by-side duplex. Two bedrooms, or possibly three. $65 month.
P. R. BROWN & SONS LTD. 762 Fort Street. EV 5-3435 anytime or EV 2-0255 evenings.

BROWN BROS. RENTALS
$105—1589 BEACH DRIVE. 3-bedroom older style house in good condition.
$95—1635 McRAE. New 2-bedroom sxs duplex, elec range, oil heat.
$80—941 CALEDONIA. Lge. modern 2-bedroom sxs duplex, O-O-M heat, dr-in garage.
$80—1344 GLADSTONE. 2-bedroom house, oil furn., elec range, no steps.
$70—1505 DAVIE, Jubilee. Lge 3-room upper duplex, O-O-M furnace.
$72—152 GOVERNMENT. Close to town, 2-bedroom duplex, side-by-side. Oil range.
$55—1155 PANDORA. Close to town. One-bedroom lower duplex.
$45—736 CALEDONIA. Large older house.
$40—3356 ANCHORAGE. Esquimalt lagoon, 2-bedroom house, full bsmt, c/w furnace.

AVAILABLE JAN. 1—3964 HOLLAND Ave. Large, warm, 3-room suite, plus 3-pce bath, utility room. Oil range and carport. Water supplied. In side-by-side duplex. Burnside-Wilkinson bus at door. Garden, fruit, freedom and absolute privacy, on spacious, well-kept grounds. $52.50. GR 9-2759.

FOUR ROOMS, UTILITY, LOVELY view. Garage. Cycles range. Oil stove with blower. $65. 20 Oswego. Mrs. Baxter. EV 5-5710.

$56. FAIRFIELD WATERFRONT 3-room cottage. Oil. Ph. EV 4-1324, EV 5-4621.

DUPLEX — 4 SPACIOUS ROOMS. Quiet, near park. $85. 1122 Leonard. Open.

GROUND FLOOR, 4-PLEX. FRIG, stove. Close in, at bus stop. Phone EV 4-5846. GR 7-2115.

HAPPY VALLEY DISTRICT, 4-RM cottage. Oil heat, fireplace. 729 Latoria Road. GR 8-3916.

$55 — HEATED, 3 ROOMS AND bath. Electric stove. 108 Dallas Road. GR 9-2853.

OAK BAY 5-ROOM BUNGALOW near bus and golf links. $125 a month. EV 4-1493.

UNFURNISHED SIDE-BY-SIDE DUplex, 423 Stanard Ave. $75 a month. EV 5-6355.

5-ROOM HOUSE, WOOD AND COAL furnace. 1037 Meares. $80 a month. EV 2-2417.

3-BEDROOM HOUSE IN VIEW Royal. No basement. $80 per mo. GR 9-3586.

MODERN 4-ROOM STUCCO, BASEment, garage. Oil-O-Matic. Nice district. $85. GR 9-3973.

FOR RENT OR LEASE WITH OPtion, modern 3-bedroom home, Cordova Bay area. $110. Ph. GR 9-6309.

NEWLY DECORATED 3-BEDRM home, Saanich. $85. Vacant. Phone EV 2-7753.

3-ROOM SIDE-BY-SIDE DUPLEX. 1266 Johnson. $42. EV 3-7988.

$75. 7-ROOM HOUSE, OIL HEAT, electric range and big lot. GR 4-1889.

5-ROOM HOUSE, 2512 BLANSHARD. $50. GR 9-4619.

$35. COLWOOD, 4 ROOMS, BATH. GR 8-2635.

563 DAVID ST. LARGE 4-BEDROOM house. Rent $55. EV 2-9854.

CLEAN 5-RM HOUSE. OIL HEAT. Gas stove. $65. EV 5-1148.

NEW 2-BEDROOM DUPLEX. $80. Langford. GR 8-2736.

SIDNEY, 2-BEDROOM HOUSE. Third St., $55. GR 5-1774.

$32—NEW, 2 BEDROOMS 650 Strandlund

MODERN 5-ROOM BUNGALOW, automatic heat. Garage. EV 2-7564.

OAK BAY—5-ROOM HOUSE. $90. EV 3-1497.

LARGE FIVE-ROOM HOUSE; GAS stove. EV 4-3195.

7-ROOM HOUSE TO RENT. 2629 Wark St.

$30. BUNGALOW, 4 ROOMS. 1276 Gladstone. 2-5 p.m.

2-BEDROOM HOUSE ON OLDfield Road. $55. EV 2-9292.

HEAD ST.—3-ROOM COTTAGE. OIL stove. $40. EV 4-2970.

134 HOUSES WANTED TO RENT

YOUNG FAMILY WITH 2 CHILdren would rent your 2 or 3-bedroom home with option or would buy now with a low down payment. (Excellent references.) Call Pat Murphy at EV 2-8117. Newstead Realty Ltd.

CLIENTS WAITING FOR 2 AND 3-BEDROOM HOMES. LIST WITH US. CALL MR. WALLACE, EV 6-5555 ANYTIME. B.C. LAND & INVESTMENT AGENCY.

WE ARE URGENTLY IN NEED of 2 to 4-bedroom homes for reliable clients. List your rentals with Mrs. Simpson, EV 3-4251. Rithets Consolidated Ltd.

WANTED TO RENT WITH OPTION to buy. 3-bedroom bungalow, basement not necessary, must be Esquimalt. GR 8-4703 weekdays after 5.30.

FAMILY OF THREE ADULTS would like to rent an unfurnished house in Oak Bay. Careful tenants, references supplied. EV 3-5829.

137 HALLS, STORES AND OFFICES TO RENT

OFFICE SPACE FOR RENT Remodelled block, Vancouver Street. Suitable for music teachers, salesman. THE ROYAL TRUST CO. 1205 Gov't St. EV 3-4126

METAL OR WOODWORKING SHOP. Partly equipped. 2,000 sq. ft. 2 excellent second-floor offices, 440 and 800 sq. ft. Redecorated and altered to suit tenants. Reasonable rents. Pemberton, Holmes Ltd., 1002 Government St. Phone EV 4-8124

STORE OR OFFICE Fort St., close in, ground floor and mezzanine, approximately 900 sq. ft. Dignified; solid building. Heat, hot water and parking supplied. Reasonable. Call Wes Dickie at EV 2-4312, eves. EV 3-3640. Dickie & Shaver, 853 Fort.

B.C. LAND RENTALS 5,000 sq. ft. warehouse space, Wharf St. in sections. Office and sample room space, Langley St. and Government St. 3,700 sq. ft. at Yates and Douglas. Ideal for club or dance studio. Call Mr. Wallace. EV 6-5555

845 YATES STREET. RETAIL store or offices. 2,200 square feet. Front and rear entrances. Full basement. $250 month. P. R. BROWN & SONS LTD. 762 Fort Street. EV 5-3435 anytime or EV 2-0255 evenings.

PRIME LOCATIONS AVAILABLE at reasonable rent, Shelbourne and Colwood Plazas. Suitable for children's wear, shoe store and shoe repair, butcher shop, delicatessen, men's wear, etc. Contact J. A. Currie, 3661 Shelbourne St. GR 7-1614 days. EV 3-1614 evenings.

NORWAY HOUSE 1110 Hillside Ave. EV 4-9726 Brand new spacious hall, has stage, sound equipment, seats 200. Equipment rentals. Kitchen, 4 washrooms. Ideal for banquets, weddings or any function. Smaller hall optional.

OAK BAY Modern, well-heated store for rent in shopping centre. Low rent. Apply A. Bernard & Co. Ltd., 629 Fort St. EV 4-9335.

OAK BAY Two stores for rent, 2686 Cadboro Bay Road, suitable for fish and chip business, available December 1st. Phone EV 2-4771 after 6 p.m.

AVAILABLE IMMEDIATELY, clean neat office space connected with lively car lot. For information call Dorothy McAlpine. EV 4-7732.

LARGE HALL FOR RENT. PHONE EV 3-2837.

"OPPOSITE THE BAY" Never a better lease. EV 6-4527

LARGE HALL FOR RENT. PH. EV 3-2037.

138 MISCELLANEOUS TO RENT

COFFEE SHOP FOR RENT. ALL equipment. A going concern. First month's rent due Feb. 1. Phone GR 8-1017 or GR 8-1833.

140 PERSONAL LOANS

MONEY AVAILABLE
Consolidate Debts and Reduce Monthly Payments!

Amount	Payments
$ 507	$22.00
$1,000	$41.45
$1,500	$57.00

Loans of $1,500 and up can be fully insured against sickness, accident and death.
CRESCENT FINANCE CANADIAN—COAST-TO-COAST 742 Yates EV 6-2407

141 MORTGAGE LOANS AND INSURANCE

"18 DAYS" It is time to start thinking about Christmas. Why worry about cash for your Christmas shopping? We will give you FULL MARKET VALUE for your agreement or mortgage. If you do not wish to dispose of your mortgage, we will lend you money using your mortgage or agreement as security. Contact W. ROSS NORTHWESTERN SECURITIES OF VICTORIA LTD. 631 Yates St. EV 5-6741 24-hr. service

"TODAY'S BARGAINS" 2nd mortgage in the amount of $13,143 at 7%, repayable at $101 per month with a 12-year term. Will sell for $8,600. Property sold for $26,000. Call BILL ROSS or DON HARVEY, EV 5-6741, Northwestern Securities of Victoria Ltd.

MORTGAGE LOANS Quickly and courteously placed. CONVENTIONAL AND PRIVATE funds available in all amounts without bonus. YOUR DIGNITY AND CONFIDENCE RESPECTED. CALL MR. W. J. HOBSON EV 2-4255 J. H. WHITTOME & CO. LTD. NOW AT 714 FORT STREET

WE PAY THE HIGHEST CASH PRICES FOR MORTGAGES AND AGREEMENTS! ALL TYPES OF MORTGAGE BUSINESS TRANSACTED AND WE WELCOME ALL ENQUIRIES WHICH ARE TREATED IN CONFIDENCE. Mr. Eric Charman, EV 5-9765 (anytime). Fairfield Realty, 835 Cook

MONEY MONEY MONEY First mortgages available Greater Victoria, new or older homes, apartments and commercial buildings, 7%—8%. Call P. Bailey, EV 5-6022, eves. EV 5-7550. SEYMOUR E. BUSHE & SONS LTD., Rm. 310, 612 View St., Victoria.

I CAN USUALLY OBTAIN A HIGHER PRICE for your 2nd mortgage or agreement. VICTORIA AND UP-ISLAND. Loans arranged on 2nd mortgage security, or I will be pleased to appraise your document for outright sale, without obligation. REFINANCING 7% and 7½% 1st MORTGAGES COUNTRY MORTGAGES Progressive Building Mortgages DOUGLAS HAWKES 817-A Fort EV 4-7128 (after hours EV 5-2589)

IMMEDIATE CASH FOR MORTgage loans. Quick decisions, repayment to suit. Current rate of interest. Discuss your financial problem with our mortgage department. Mortgages and Agreements purchased. P. R. BROWN & SONS LTD. "Serving Victoria for Over Half a Century" 762 Fort Street Phone EV 5-3435

MONEY TO LOAN We have the following amounts available for first mortgages: $1,000 $1,500 $3,000 $3,500 $4,000 $4,250 $4,500 $5,000 $10,000 Current Rates of Interest No Delays Quick Decisions Brown Bros. Agencies Ltd. 1125 Blanshard St. EV 5-8771

MONEY TO LOAN ON MORTgages, quick decisions, also agreements and mortgages purchased for cash. See us for top prices. A. BERNARD & CO. LTD. 629 Fort St. EV 4-9335

FOR FAST SALES — LIST WITH DALBY & CO. 1019 BLANSHARD EV 2-6241.

PRIVATE INVESTOR WILL PAY well for sound mortgages. GR 7-4761.

142 WANTED TO BORROW

AVAILABLE NOW 1st mortgage of $6,000 with interest at 7½%, monthly payment $60. ON waterfront home. Sold for $13,500 with $5,000 down payment. Call C. L. (Buzz) Fraser, at EV 2-8117 for further particulars. NEWSTEAD REALTY LTD.

FIRST MORTGAGES 6%. $2,200, $30 mo. Term to suit mortgagee. 7½%. $5,000, $40 mo. 5-year term. 8%. $7,000, $100 mo. 5-year term. Please call Mr. Hawkes at Douglas Hawkes Ltd., res. EV 5-2589.

"FARM LOAN" Owner of prosperous dairy farm requires an $11,000 1st mortgage at 8%, repayable at $110 per month. Contact BILL ROSS. EV 5-6741. Northwestern Securities of Victoria Ltd.

CASH!! For your mortgage. Immediate decisions. Mr. Evans, Western Homes Ltd., EV 2-2157, EV 5-5035.

145 BUSINESS OPPORTUNITIES

WANTED TO BUY COMMERCIAL BLDG. I have a client with substantial cash wanting to buy commercial bldg. showing good returns. Value from $50,000 to $80,000. For prompt attention, phone Vic Wong, EV 5-2438 or GR 5-6568. Byron Price, 1314 Quadra St.

MEATS & GROCERIES Nice little business in good district. Excellent equipment and all stock included for a down payment of $2,500. Full Price $5500 Mr. R. Bayne, EV 5-4794 anytime. Douglas Realty Ltd.

UP TO 60% PROFIT If you are interested in a high profit with no management or supervision problems, this proposition is excellent. This is land only, with no buildings or maintenance problems. Total Investment $10,000 for clear title. Call J. B. Law at EV 4-8126, res. GR 9-5231. Pemberton, Holmes Ltd.

$12,000 NET. SUPERMARKET, best residential district. No opposition. About $30,000 to handle. Owner will stay and train purchaser. Will stand every investigation. See Mr. Jones of Jones & Scott Ltd., 223 Yarrow Bldg. EV 3-5723 or, res. EV 3-3306.

WELL ESTABLISHED PUBLIC stenography and duplicating business for sale. Gross annual income $5,000 to $6,000. Cash or terms. Victoria Press, Box 198.

SACRIFICE SALE Well located downtown coffee bar and cafe. Living quarters. Full price $2,350. EV 2-8286.

$25,000 TO INVEST IN A SOUND business. Prefer air or part-time participation. Reply Victoria Press, Box 212.

AGE NO CONSIDERATION. ESTABlish your own business as distributor in growing organization. Victoria Press, Box 130.

MOTEL GROSSING $17,500. SELL or trade; $22,500 equity. Phone GR 9-2855.

DOWNTOWN RESTAURANT FOR rent, good going concern in busy location. PO Box E...

6 SUITES 4% 1ST MORTGAGE $5000 DOWN? If you are interested in money for your future retirement, see this exceptional investment property now. 6 furnished suites in good condition. Oil heat, stucco exterior, etc. Full information to qualified buyer. This is the best buy available today. Call now, C. Mallett or J. James, EV 2-2157, Western Homes Ltd.

NORTH DOUGLAS GROCERY AND CONFECTIONERY Thriving Little Business Premises leased at $55 per month. Living quarters available at $45 per month. Doing better than $3,000 turnover per month. Asking $3,000. Stock at invoice. To view phone S. Stephens, EV 4-7128 or Res. EV 3-7844. Douglas Hawkes Ltd.

GOING CONCERN GROCERY AND HARDWARE STORE WITH EXCELLENT ATTACHED LIVING QUARTERS situated on main highway. Clean new stock. Steady local clientele. Cash business. Ideal for couple to operate. Terms $7,500 down, balance $100 per month. Full price $18,000 plus stock at invoice. Call Mr. Ludlow or Mr. Cyr, EV 2-7276. Town & Country Homes Ltd.

TROUBLE FREE Well leased downtown two-storey building in fast appreciating location. Building in excellent condition and has great potential value. Present net return in excess of $10,000 per annum. Owner wishes to invest in another project. SEE J. M. JOHNSON, EV 5-8704 FRANK A. MARTIN AGENCIES Ltd. 1114 Blanshard Street, Victoria, B.C.

REVENUE 15% NET Never a vacancy—this licensed revenue property offers you an excellent return for your investment. Payments and terms are $2,000 down. Balance payable at $70 per month. Asking $8,500. For further information, call Vic Wong, EV 5-2438 or GR 5-6568. Byron Price, 1314 Quadra St.

NO DOWN PAYMENT IN CASH If you have a good Mortgage, we will allow you full VALUE of Balance on the following: 5-Suite conversion, all suites self-contained with bathrooms and kitchens. Asking .... $19,500. SxS Duplex in Fernwood. Value $9,500. 4-Suite Conversion, John St., $13,500. Call L. H. Randa, Res. EV 2-8990, Office EV 4-8109. George Randall Ltd., 737 Pandora

BOWLING ALLEYS Today's fastest expanding recreation. An all-cash business showing large net. 6 lanes and coffee bar, plus 2-bedrm suite for owners. All in 1st class condition. Winter leagues just started. Try your down payment. Full price, including property $55,000 For information phone Roy Gill at EV 4-8305, res. EV 4-3310. Financial Survey Ltd.

DUPLEX WANTED $10,000 TO $15,000 Old or new. Side-by-side preferred. Income must warrant price. Any area. Please phone Mr. Bavington, EV 6-5067 or EV 5-2481 Swinerton, Stewart Clark Ltd. 608 Broughton St.

VARIETY STORE Old established business handling groceries, drygoods, hardware, gifts and souvenirs. Yearly turnover approx. $40,000. Lovely attached 2-bedroom living quarters. $6,000 down plus stock at invoice. For further information call R. BIGGS, GR 8-2338 Victoria Realty Ltd. EV 2-3145

GOLDEN BUSINESS OPPORTUNITY Thriving business on No. 1 Highway just out of Greater Victoria. Finest location, takes $25,000 to handle. For complete details call Mr. Stretch or Mr. Bergman, EV 5-6741. Northwestern Securities of Victoria Ltd.

EASY TERMS Some trade considered on large modern waterfront apartment building. Well rented, large returns on invested capital. See me, J. Mauch, Town & Country Homes Ltd. Phone EV 2-7276.

LARGE LOT—COUNTRY LIVING Royal Oak district. Low taxes. $1,400. R. Mitchell, Town & Country Homes Ltd., phone EV 2-0493, EV 2-7276.

"MINK FARM" Wonderful money return. Full information from R. BITTERMAN, EV 5-6741. Northwestern Securities of Victoria Ltd.

EXCLUSIVE BUSINESS OPPORTUNITY CHOICE LOCATION QUICK POSSESSION Offered for the first time. Thriving well established retail cash business. Long term lease at reasonable rental. Shows above average returns. Buy now and take advantage of the Xmas business. Offered as a going concern for the full price of $22,945 which INCLUDES $6,000 IN STOCK. Auditor's statement available to interested parties. Just call Mr. Elmer Bryan, EV 3-4250, or res. GR 9-5620. J. H. Whittome & Co. Ltd.

3 GOOD BUYS 1. TRIPLEX, 3 self-contained suites, separate outside entrances. [illegible] down or trade on bungalow. 2. ROOMING HOUSE, 1200 Block Fort St. Excellent apartment site. Size of lot 56x150. Will take bungalow as part payment. 3. 4 ACRES approximately. On Benvenuto Rd. Good location and [illegible]. For full information call R. Kemp, EV 4-0531, eves. EV 5-1431. HAGAR & SWAYNE LTD.

BEAUTY SALON Located in an established residential section without immediate competition. Has full range of modern equipment sufficient for two operators. Good returns with potential unlimited. An excellent opportunity for a small investment of $2,500 with $1,500 down. For further particulars please call Mr. Vinen or Mr. Jackson, EV 5-3555 anytime. B.C. Land & Investment Agency Ltd.

REVENUE MEMORIAL ARENA AREA Four suites in this apt. block; suites have been decorated. No vacancies. Full bath. O-O-M heating. Clear title property. $3,000 down, balance to owner. Exclusive listing. Full price $16,900. Doug Lawson, EV 5-8771. Brown Bros. Agencies Ltd. 1125 Blanshard St.

HAVE A FEW THOUSANDS TO invest in reliable business as working partner or financial interest in larger concern. Versatile. Non-drinker, middle fifties. Victoria Press. Box 209.

HAVE $20,000 TO INVEST IN BUSINESS or working partnership. Age 32. Victoria Press. Box 222.

FOR SALE—FIVE POINTS CONfectionery. Apply 832 Moss.

145 BUSINESS OPPORTUNITIES

INCOME TAX

Deduction of 10% depreciation on frame and stucco revenue properties can result in considerable savings in income tax. We have among our listings several good apartment blocks for sale with full prices ranging from under $80,000 to over $300,000. These can be handled with down payments of only a fraction of the full price, and will provide income tax relief from five to twenty-five thousand. If you can use this, contact us for full particulars of these good revenue producers, approximately 10% on your equity invested, quite apart from the income tax angle.

J. H. Ford EV 5-3411 A. L. Wagner EV 4-1863 anytime GR 7-2989

TAKE OVER

As a going concern. As presently organized this operation only needs part-time supervision to provide very good income. A new owner could take over part of the duties to fill up full time if desired. This is a service operation with main investment in land and buildings. Information will be available only by interview. Will require about two-thirds cash.

FULL PRICE $150,000

Mr. Hamilton, Phone EV 5-3411. Eves. GR 7-1555

KER & STEPHENSON LTD. 909 Government St.

NEW COMMERCIAL BUILDING

Well constructed modern business block with long-term lease with bank on ground floor. Other tenants include drug store down, offices and one residential suite up. Excellent return on present rentals, which are subject to future increases. Full price, with terms available.

$79,500

J. H. Ford EV 5-3411 A. L. Wagner EV 4-1863 anytime GR 7-2989

TAKE OVER

As a going concern. As presently organized this operation only needs part-time supervision to provide very good income. A new owner could take over part of the duties to fill up full time if desired. This is a service operation with main investment in land and buildings. Information will be available only by interview. Will require about two-thirds cash.

FULL PRICE $150,000

Mr. Hamilton, Phone EV 5-3411. Eves. GR 7-1555

KER & STEPHENSON LTD. 909 Government St.

GET THE FACTS!

Before you invest, read the new 20-page factual "Progress Report: Coin-Operated Laundry and Drycleaning Stores."

Find out about the new COIN-OPERATED WESTINGHOUSE DRYCLEANING MACHINES

ALD, Inc. has helped establish over 13,000 successful Laundromat (R) stores ... more stores than all other combined. Get in on the ground floor in your own community. Get your free brochure from our local representative. No obligation. Call or write

ALD CANADA LTD.
910 Royal Bank Bldg.
675 W. Hastings St.
Vancouver, B.C.
MU 1-3371

GUARANTEED INCOME

Ten legal, furnished housekeeping rooms. Close in and convenient to all facilities. Continuous revenue without a vacancy for over seven years. Sinks and stoves in all suites, automatic oil hot-water heat. Completely rewired last year. Full basement with laundry room. Owner going to Europe—must sell first. Full price on easy terms.

$12,600

Phone MAURICE N. SMITH, Northwestern Securities of Victoria Ltd., EV 5-6741.

4 DE LUXE SUITES
Near Oak Bay Junction

3 one-bedrm suites and one two-bedrm suite. Full cabinet kitchens with electric ranges and fridges. Hardwood floors and fireplaces in each suite. Automatic oil hot-water heating. Automatic washer and dryer. Decoration excellent. Nothing to spend either inside or out. Full parking facilities. Showing good returns. Good terms available. Exclusive listing.

Price $26,500

Call Mr. Jackson or Mr. Hope, EV 6-5555 anytime
B.C. Land & Investment Agency Ltd., 922 Government St.

INVESTORS

We believe this to be one of the best investments on the market today. This up and down duplex, with cottage in the rear, is walking distance from city and can be purchased for a modest down payment. All suites self-contained. Suite for owner in basement. Showing about 23% return. For further information contact JACK RODGER or JOHN NEFF at EV 5-6741 anytime.

Full Price $15,000

Northwestern Securities of Victoria Ltd.

MOTEL BEST LOCATION VICTORIA CITY

12 units, 7 years old. Large lot for further development. Lucrative location. A popular motel with easy winter rentals. Owners retiring. Excellent revenue producer. Owners will accept $35,000 down and take the balance to purchase price on monthly payments.

Full Price $92,000

Full particulars from Mr. L. Wright. Res. GR 7-1659. Office EV 2-2101. Harry Foster Ltd.

TRIPLEX

Close to city centre. Never a vacancy. 2 2-bedroom suites, 1 1-bedroom suite. Separate bathrooms, oil heat. Garage. Landscaped. Tenants pay own utilities. Lot 60'x120', zoned light industry. Adjacent 120'x120' for sale. Chance for capital gain. Showing excellent return on full price of $19,000 with terms.
C. Sinden EV 5-9704 or GR 9-6158.
FRANK A. MARTIN AGENCIES LTD.
1114 Blanshard Street

STORE WANTED

Must be well located in Greater Victoria or Lower Vancouver Island, living quarters preferred. Grocery and hardware or either one separately. Property must be included and turnover must be over $50,000. Price range $25,000 to $30,000. Call Harry Hicks, Western Homes Ltd., EV 2-2137 anytime.

* Preview
* 24 Suites
* Overlooking Beacon Hill Park, under construction, truly de luxe solid continuous investment in the best rental location in Victoria, reasonable rents make this the first buyer's pet dream. A truly high return. Have the privilege of naming your own apartment. Modern, appealing, tenants' own entrance, no janitor required, economically operated, wall-to-wall broadloom carpeting. The best of hot-water heating. The appearance will be a beautiful structure to blend in with the Park.—All in all if you want the best 24-suite apartment and the best investment, with a low down payment then call Mr. K. MacFarlane for a preview introduction to your future. Please make an appointment, as phone information. Phone EV 6-2996 or EV 4-7677. EXCLUSIVE AGENT. Island Homes Ltd., 2319 Douglas Street.

145 BUSINESS OPPORTUNITIES

SUBURBAN GROCERY BUILDING AND BUSINESS

This business has always enjoyed very steady trade of well over $50,000 a year and nets approx. 12%. The modern building has excellent living quarters with large LR; kit with breakfast nook; 2 bedrooms and bath. Attractive store; 100% clean stock of approx. $3,500. Ideal location. Owner will show books to bona fide prospect. Some terms can be arranged and price certainly is right at

$18,500

for bldg. and all equipment. Stock at invoice. No telephone information. Particulars at office by Mr. Hill. Brown Bros. Agencies Ltd., 1125 Blanshard St. EV 5-8771 anytime.

CARTAGE BUSINESS

For Sale. This is a fairly small business but working to capacity and showing a very nice income and has been established for many years. Office, property, trucks and equipment all included. Must be mostly cash payment.

Priced at $26,000

Call Harry Hicks anytime. Western Homes Ltd. EV 2-2137.

147 EXCHANGE REAL ESTATE

TRADE
TRADE

Your small home for this brand new sparkling 3-bedroom basement home. Large living room with hardwood floors, spacious electric kitchen with mahogany cupboards. 3 good bedrooms with lots of cupboard space. Colored 4-pce. bathroom, full high dry basement with excellent rumpus room area and Oil-O-Matic heating.

Full Price $11,500

Your equity as down payment or will take reasonable cash down payment. Call Pat Murphy at EV 5-6084 or EV 2-8117. Newstead Realty Ltd.

CLEAR TITLE TRADE

SXS duplex in Fernwood and 3-bedroom house in James Bay. PLUS a waterfront lot in Brentwood
FOR
A new 2-bedroom duplex with bsmt. Value approx. $19,500.
Call Larry Rands, EV 2-8980 res., EV 4-8109 office. Geo. Randall Ltd.

Your House Can Be Sold!

Through Northwestern Securities of Victoria Ltd. new guaranteed purchase plan. Select the home you've always wanted and use the one you now have as part payment. For full details call L. E. KIRK, EV 5-6741. Northwestern Securities of Victoria Ltd.

TRADE YOUR LATE MODEL CAR OR OAK BAY HOME

The owner of this fine large, 2-bedroom bungalow, with self-contained Mother-in-law suite, located in High Quadra district, will accept late model car as down payment. Or will trade for larger older home in Oak Bay district. All inquiries will be promptly attended to. Call Mr. Whyte, EV 5-7707. Mears & Whyte, Oak Bay Realty Ltd., 2188 Oak Bay Avenue.

UP-AND-DOWN DUPLEX In good condition. Equity $3,400. Trade for home that needs fixing up. G. Stricker, GR 7-1811 or EV 3-3002. Morey & Johnstone Ltd.

LARGE HOUSE WITH REVENUE, in good repair. Trade for farm on mainland. Victoria Press, Box 219.

WILL TRADE REVENUE INCOME for modern bungalow. Mr. L. Yeo EV 6-3231. Colony Realty Ltd.

149 LISTINGS WANTED

MAINLAND OPPORTUNITY

Client wishes to either sell or exchange for similar home in VICTORIA their 3-year-old, 4-room stucco bungalow in North Surrey. It is fully modern, gas equipped, also has 220 wiring. Breezeway to carport. Close to bus, schools and shopping centres. Price ranges $7,000 to $9,000. For further information call L. Wilkins at EV 3-9413 or res. EV 3-4960. FRASER BISCOE, 750 Pandora Ave.

150 HOUSES FOR SALE

MONTREAL TRUST CO. 1111 GOVERNMENT ST.

ROCKLAND AREA
$3,000 Down Payment

Nicely secluded with sweeping view. A substantial 5-room stucco bungalow, consisting of lovely living room, fireplace, dining room, spacious kitchen, 2 fine bedrooms, 4-pce bath, oak floors. Full basement, extra room, hot-water oil heat ($100). Taxes $265 year. Garage. This home must be sold. Priced to sell quickly at $15,900.

To view, please call Mr. A. Forbes, EV 2-5135 or EV 6-4155

CUTE, CLEAN, COSY

A friendly little cottage with welcome on the mat. You will be pleased when you call Mary Fraser at EV 2-8117 or EV 3-4335 for particulars. Full price $6,500. Down payment $500, balance at $65 per month.

NEWSTEAD REALTY LTD.

OAK BAY JUNCTION

Triplex on very easy terms. Take your house equity as part payment. One two-bedroom suite. This is a conversion with a lovely view.

Mr. Randall, eves. EV 2-5447
RANDALL'S LTD.

$500 DOWN — LANGFORD ONE-YEAR-OLD, THREE-BEDROOM STUCCO BUNGALOW. O-O-M HEAT. ELECTRIC CABINET KITCHEN. IMMACULATE CONDITION. ONLY $7,900. TO VIEW, CALL MRS. E. KNAPE, EV 2-4312 OR EVES. EV 5-9948. DICKIE & SHAVER LTD.

FAIRFIELD — ONLY $700 DOWN. EXCELLENT HOME, WELL CARED FOR AND A PLEASURE TO SEE. FULL HIGH BASEMENT, O-O-M HEAT, NEW WIRING THROUGHOUT. FOUR OR FIVE BEDROOMS. FULL BATHROOM ON MAIN FLOOR AND UPSTAIRS. FULL PRICE $10,500, $85 PER MONTH. THIS IS AN OPPORTUNITY THAT WON'T LAST. PHONE NOW, MR. C. BAIRD, EV 2-4312 OR EVES. EV 4-0482. DICKIE & SHAVER LTD.

OPEN HOUSE
1546 JENKINS AVE.
Modern, post and beam, 3 bedrooms, full basement, carport, C.T., range and wall oven, wall-to-wall carpet, living room with FP, roughed-in rumpus room. Close to schools, shopping. Only $11,600 with about $2,000 down. Phone builder, K. N. Johnson, GR 8-2732.

HUMPHRIES SPECIALS	
5 rooms, seafront	$12,900
6 rms, 1 acre	$17,000
7 rms, 1 acre	$12,000
5 rms, ½ acre	$13,600

All close in. Apply A. C. Humphries Realty, 745 Yates. EV 5-9813, GR 4-1195.

$300 DOWN—$4,300 FULL PRICE. Two-storey home on double lot. Separate garage, large living room with fireplace, good family kitchen with dining area. Large bedrooms. Call Francey Salyniuk, EV 6-3231 or EV 5-9551. Colony Realty Ltd.

ESQUIMALT STUCCO BUNGALOW, 4 bedrooms, full basement, low down payment, $65 per month at full price 4,950. "Army" Armstrong anytime, EV 6-3231. Colony Realty Ltd.

$9,900
3-bedroom, full basement, oil heated, modern stucco bungalow. Well located. Must be sold. Phone owner, EV 3-3540.

GO AND SEE THE BRAND NEW 3-bedroom cathedral entry quality NHA home anytime at 290 Regina Ave. Many extras. Only $1,000 down. GR 9-2429.

FULL PRICE $4,300
6-room house, close to bus and shopping centre. Large lot with fruit trees. 3223 Irma St. Ph. GR 9-3178.

3-ROOM HOUSE, 1¼ ACRES, IN Metchosin. $500 down, $3,000 balance at $50 per month. EV 2-3671.

150 HOUSES FOR SALE

VICTORIA REALTY LTD.
716 View St. EV 2-9145

HIGH LAKE HILL
3 BEDROOMS PLUS
NHA — NHA

Charming new 3-bedroom bungalow, nicely treed lot, beautiful interior, with large partly-panelled living and dining room, full log-burning fireplace, raised hearth, spacious family cabinet kitchen, all done in lovely ashwood. All bedrooms are roomy, 4-pce vanity bath, full basement, separate RI rumpus room with fireplace, plus rough plumbing for additional bath. This is a must to see with immediate possession. Full price $16,500, with excellent terms. Please phone V. WILSON, EV 2-9145 or EV 4-3400.

LANSDOWNE PARK
3-BEDROOM RANCHER
WOODED LOT

Set rustically on a wooded lot in choice Lansdowne Park, this charming split level brick and siding home has just been offered for sale. The well-planned interior is designed for a large family, offering utmost privacy and lots of room. Slate covered entrance hall leads down to the sunken living room and main level dining room with sliding glass doors to outdoor living on a secluded terrace. All walls are beautifully finished in light walnut, with full wall fireplace and raised hearth, perfect family cabinet kitchen, all electric with built-in ovens, dish washer and garburator. 3 roomy bedrooms with large master bedroom "en suite." Main bath is finished in tile with colored plumbing. Major rooms are completely covered in wall-to-wall carpets. The full plank-panelled rumpus room is very spacious and well planned for entertaining the young at heart. Large workshop, all tiled, extra plumbing, plus lots of storage. Due to transfer, this HOME MUST BE SOLD. For appointment to view, please phone V. WILSON, EV 2-9145 or EV 4-3400.

DUPLEX

In good rental area. 14 years old. Each self-contained unit has 2 bedrooms. Revenue $110 per month. Or live in and have your tenant pay most of your monthly payments. Price with $2,000 down — $10,900. W. HEAL, EV 4-5177 or EV 2-9145.

4 SUITES CITY

De luxe block of 2-bedroom and 2 bachelor suites. All suites supply own heat (not electric) and power. Owner would consider country acreage as part payment and carry balance on first mortgage. For particulars phone W. McMAHON, EV 2-9145 or GR 7-1455.

ESQUIMALT
VIEW OF THE SEA

This compact bungalow close on transportation, ideal for rock gardeners or people who wish no garden. Can be immediate possession. Has nice living room, cabinet electric kitchen. Pembroke bath, 2 bedrooms, basement with oil heat. Drive-in garage. Five years old.

Full Price $10,950

MR. WRIGHT EV 2-9409 or MR. LOWNDES GR 8-2151 or EV 2-9145.

BYRON PRICE
1314 Quadra EV 5-2458

A $25,000 HOME FOR $17,300
$2840 DOWN
Or Less If Desired

We are sure you cannot buy a home comparable to this for under $25,000. This home is designed by John A. di Castri, M.R.A.I.C. Only a professional would site and orientate a home like this to take advantage of privacy, weather and view. Only a professional would use and co-ordinate the beautiful colors with the surrounding area—bordering on a natural park—use woods on the exterior and interior—substituting wood for stucco which is so distressingly abundant in Victoria. Some of the many features of this home are the 4 bedrooms or 3 bedrooms plus family room, the beautiful kitchen and its many cabinets, the glass panels for light and solar heat in the living room and dining room, the specially designed fireplace, the expensive co-ordinated light fixtures, the 2 bathrooms with ceramic tile floors and large vanities, the roughed-in rumpus room, the full high basement, the landscaping, etc., etc.—and not the least important—the low NHA monthly payments—$94.75 (P. and I.) Low taxes $285. Phone B. Price, EV 5-2458 anytime.

"NEW NHA"

Here is your opportunity to move in before Xmas in this beautiful home —with 3 large bedrooms, spacious L-shaped living room and dining room, featured mahogany panelled wall and R.T. brick fireplace. Exceptionally well-planned kitchen with lots of elbow room, 4-pce vanity bathroom; bright, full basement with roughed-in rumpus room and fireplace. O-O-M heat, dr.in garage—oh yes, schools, bus stops and store are close by.

Full Price $16,950

with good terms.
Phone Wes Wong EV 5-2458 or GR 9-6569.

$455 DOWN
823 McLEOD

This 2-bedroom stucco bungalow is ideal for a small family or as a rental investment. This house has been freshly painted and is in almost new condition. Financing arrangements can be made to suit. Monthly $65.

Full Price $6500

Phone B. Price, EV 5-2458 anytime.

$2000 DOWN

3½ years old. Well-planned home has 2 bedrooms, full basement, drive-in garage, near schools and transportation. Fenced lot. Taxes $131.

Asking Price $11,500

To view contact Nelson Krienke or Charles Giddy, EV 5-2458 anytime.

$682 DOWN

$12,975 INCLUDING SEWERED LOT IN NORTHRIDGE TERRACE, LEGAL FEES AND PLANS. NO SECONDARY FINANCING. BUILD THIS CHARMING 3-BEDROOM, FULL BASEMENT BUNGALOW NOW! OWNER PARTICIPATION WILL REDUCE DOWN PAYMENT EVEN FURTHER. $98 PER MO. P.I.T. ACT NOW! CALL LEW MOILLIET GR 9-2620
LEN WARDLE GR 7-3348

FRANK A. MARTIN AGENCIES LTD.
1114 BLANSHARD ST.
EV 5-8704

GOOD FAMILY HOUSE ON NICE CORNER LOT, CENTRAL LOCATION. 3 BEDROOMS UPSTAIRS, ONE BEDROOM DOWN. 3-PIECE BATHROOM. LOUNGE AND SMALL KITCHEN. WOOD AND COAL FURNACE. FULL BASEMENT. $2,000 DOWN, 4% MORTGAGE, $57 MONTHLY P.I.T. PRICE $6,300. OWNER, 2176 GLASGOW. PHONE EV 5-2842.

DRASTICALLY REDUCED FOR QUICK SALE BY OWNER—Attractive 5-yr-old modern home with seclusion. Low taxes. Full basement. Large patio. Close to transportation. GR 9-4795. 23 Knollwood Rd.

4-BEDROOM HOUSE, 2 UP AND 2 down. Basement. Hot water heating. On double lot. Cash to mortgage. $11,000. EV 4-6895.

150 HOUSES FOR SALE

WESTERN HOMES LTD.
1128 DOUGLAS STREET

!!! VACANT !!!
!!! OAK BAY !!!

You can move immediately into this immaculate 3-bedroom, stucco bungalow situated in south Oak Bay. Thru hall plan, living-dining room L-shaped, extra large FP and mahogany wall. Gleaming white cabinet kitchen has built-in washing machine also exhaust fan, vanity Pemb. bath, sliding closet doors in all bedrms. Newly decorated throughout, floors all sanded—as new. Full bsmt, rumpus with FP, extra toilet and sink. O-O-M heat, drive-in garage. Terms available or will consider mortgage paper or equity in your home as part payment.

Full Price $17,500

Co-operation to other agents. Mr. Evans, EV 2-2137, EV 5-5533.

Downright Beautiful

Those of you with discriminating taste for good homes, wanting to buy in Oak Bay, should arrange for an appointment to examine this exceptionally well-planned home at 3472 Henderson Drive. The interior is as tho' you had cut pages from your favorite interior planning magazine and made them life-size. An entrance hall with lge guest closet, floored with blue-grey tile. A few stairs leading to a comfortable 22x14 LR, partially panelled with ribbon-grained Mahogany. A unique ceiling high, raised hearth FP, that can be also seen and enjoyed from the full size adjoining DR. A sun deck is accessible thru sliding glass doors from this room. A roomy but convenient kitchen with built-in Tappan wall oven, range and exhaust hood. All cupboards are natural birch, expertly finished with lge dining area. Down a well-lit carpeted hall are 3 distinct bedrooms, all designed individually. lge dble closets with folding louvered doors. Very roomy, 4-pce vanity bathroom, glass sliding doors on tub. Ample cupboards in Vanity. A high full daylight basement. Lot fully landscaped, plus many other real nice features. The AMAZING thing about this clear title home is the PRICE, ONLY $23,100. You will be pleased—I guarantee it. Call Ken Jensen, EV 2-2137, EV 4-6208.

IMMACULATE SPOTLESS BEAUTIFUL 3 BEDROOMS

It is difficult to find words to describe this long, low Ranch style bungalow. A truly beautiful home in the lower price range. A little way out from the city, yet not too far for the average person. Living room, 5-Star cabinet kitchen with lots of natural wood cabinets, utility room, 3 bedrooms. Pembroke bathroom. Carport, oil heat, everything you would expect in a much more expensive home yet the price is only

$10,600

and very convenient terms too. Call Johnny James, EV 2-2137, anytime.

A. BERNARD & CO. LTD.
629 Fort St. EV 4-9335

Real Estate Dept.
Open Saturday Mornings

SITTING HIGH

PRICED LOW—DP $1500 on modern 2-bedr home with oil heat, full bsmt, good district. Vendor anxious to sell on easy terms.

$11,000

Mr. Schenck, EV 4-9335; res. EV 2-6286

CORDOVA BAY AREA ½ ACRE LANDSCAPED GROUNDS, PATIO AND GARDEN HOUSE

3 attractive bedrms, LR with lovely raised hearth fireplace and built-in bookshelves. Spacious ent hall, family-size DR, de luxe elec kit with dining area, 4-pce vanity bathrm. Full high bsmt with 2-pce bathrm and auto oil heat. This is a top quality home of 1,800 sq ft. Can be purchased completely and tastefully furnished for $32,000 or unfurnished for $27,000 with reasonable down payment.

ESQUIMALT WATCH THE SHIPS GO BY

Beautifully-planned contemporary home designed to suit lot. LR has large expanse of glass and french doors opening onto sheltered patio. Attractive raised hearth fireplace divides LR and DR, knotty pine cab elec kit, sep utility with built-in features, 3 lge bedrms, lge 4-pce vanity bathrm, open stairway to full bsmt. Roughed for rumpus and extra bathrm. Oil heat. This house is perfect in every detail. Full price with terms

$19,950

Mrs. Strodyk, EV 4-9335; res. EV 3-7306
Mr. Okker, EV 4-9335; res. GR 8-4561.

SEASIDE

If you do like to be beside the seaside here is a home, fully modern, 3 bedrms, HW heat, spacious lounge overlooking the shimmering sea. Private wharf, salmon fishing, warm swimming, fruit trees, patio for gracious living in sunshine. Easy terms to serious buyer.

$22,000

Mr. Schenck EV 2-6286 or EV 4-9335.

SAANICH REALTY LTD.
3943-c Quadra Street
GR 9-1642

NO LEGAL FEES!
$500 Down
4 Bedrooms

Lovely Esquimalt home near Civic Centre. Full basement, low taxes. $70 per month. Clear title. $7,450. Immediate possession.
Mr. Heath, GR 9-1642 or GR 9-1341

NO LEGAL FEES!
$1000 Down
Post and Beam

Wall-to-wall carpeting, 3 bedrooms, raised hearth fireplace, patio, sundeck, cedar and mahogany finishing! $14,950 with low monthly payments.
Mr. Heath, GR 9-1642 or GR 9-1341

NO LEGAL FEES!
$499 Down
Treed

$75 per month buys your own home in a lovely new area—auto heat, heatilator fireplace, stucco, part basement, separate workshop. Large kitchen, fully wired and automatic. Immediate possession.
Mr. Caron, EV 5-2974 or Mr. Heath, GR 9-1341; Office, GR 9-1642.

THAT'S NOT JINGLE BELLS!

That's the jingle of the cash you save when you buy this attractive home in Lake Hill. A neat 3-bedroom, stucco home, close to schools, stores and transportation. From the clean, spacious L-shaped living room to the bright cabinet electric kitchen and attractively tiled 4-pce bathroom, this could be your dream home. With a full cement basement and Oil-O-Matic heat this is an exceptional value at

$13,400

With $1,700 down. To view call Jim McGhee, GR 7-4664 or office GR 9-1642.

CITY DUPLEX
Side-by-side; 2 spacious bedrooms; large living room; family-size cabinet kitchen, connected for a gas range and gas hot water. This has been very beautifully redecorated. Clear title and asking price $9,200. Please call Mr. Dyer, EV 2-4272, eves. EV 5-4902. Dickie & Shaver. 833 Fort St.

4-YR-OLD NHA, 3 BEDRMS, HDWD flrs, FP, FC basement, dr-in garage, auto oil heat. Payments $96 including taxes. Full price $12,850. Owner, EV 2-0921.

FAIRFIELD, 2-BEDROOM DUPLEX. Rent $110 a side, 5¾% NHA mortgages, $22,900. Principals only. EV 5-2446.

HOMES AND LOTS FOR SALE AT all times. Phone owner, A. H. Phelps. Call GR 8-2074.

150 HOUSES FOR SALE

JOHNSTON & COMPANY
Established 1903
1306 Broad Street

$7000 CASH

Choice sea view lot, approximately half acre, treed. ARBUTUS-QUEENSWOOD area. Minimum building 1,200 sq. ft. on sewer. Call Alfred Cross. EV 5-2471 anytime.

$16,200
HOME FOR CHRISTMAS

Draw your chair up to the cheerful fire in the large living room and enjoy old fashioned comfort in an almost new split level home. Up short, attractive stairway to three bedrooms, down to a perfectly finished family or party room. Inside has to be seen. IT'S LOVELY. Down payment? Try yours. Call ALFRED CROSS, EV 5-2471 anytime.

$24,800
OAK BAY
NEW
POST AND BEAM SPLIT LEVEL

Home nestled among the oaks in the most popular area of Oak Bay. Featuring large living room, with raised hearth fireplace, dining room large kitchen with built-in oven and range, barbecue, large family room, two bathrms and many extras. Terms available. Call BOB HUNTER, EV 5-2471 ANYTIME.

$29,950
WATER VIEW

Be a host with the most in this outstanding executive property set on the rocks in the exclusive Ten Mile Point area. 6 rooms plus, with 23x15 sunken living room, guest-size dining room, hostess kitchen and 16x24 patio. Sweeping mountain and marine views from all the family rooms and patio. To view and for terms call BOB HUNTER, EV 5-2471 ANYTIME.

OPEN HOUSE
2 P.M. TO 3 P.M.
124 BEECHWOOD
"Near the Sea"
YOUR TERMS CONSIDERED

SPACIOUS BUNGALOW. Open for inspection Monday, Tuesday, Wednesday; also shown by special appointment. Two P.M. to Three P.M. (subject to prior sale) OFFER WANTED. Price and terms open. Clear title. Owner, a widow, living alone MUST SELL. Very reasonable price. Excellent condition. New wiring. New roof. Solid structure. FAIRFIELD near Hollywood Crescent and SCENIC DRIVE. Close to bus, close to schools. Hollywood Pk shopping close. 124 Beechwood is a very nice address for you and your family. THE KITCHEN IS BRIGHT, sunny and spacious. Plenty of comfortable space for the breakfast table and the large frig. ATTRACTIVE DINING ROOM (guest size.) This dining room and living room connect with french doors. BEDROOMS. One, two and three. Two bright spacious bedrooms and the third bedroom (or den) is not so large but very nice indeed. BASEMENT HAS PLENTY OF HEAD ROOM. OIL BURNING (forced air) furnace. Workshop room in basement and another "extra" basement room. Purchaser could build a fine rumpus room in this good basement. SEPARATE GARAGE. Beautiful lawn. A very desirable spot to live. Not far to sea. EXCLUSIVELY FOR SALE WITH "MACK W. LYLE" and "RALPH NEWTON WHITE" salesmen for DALBY & CO. Phone office, EV 3-8241 daytime. Residence anytime, EV 2-6370. This is an unusual opportunity. Low price and easy terms. Such a fine place to live. SEE IT...124 BEECHWOOD.

ISLAND INVESTMENT CO., LTD.
774 FORT ST. EV 4-7146

DEFINITELY

A SPLENDID BUY FOR SOMEONE 2-bedrm home, modern cement basement, O-O-M heat. Attractive golf course view. Price only $6,900. Terms arranged. Call Art Green, res. EV 2-1500.

$1000 DOWN
FAIRFIELD DUPLEX

Splendid location, wonder sea view from upper suite, all large rooms, good construction. Full basement, automatic heat. Full price only $11,000. Phone J. Pearson, res. EV 2-9737.

3497 LOVAT AVE.
$82 P.I.T.
QUIET RESIDENTIAL AREA

Spotless stucco bungalow. Through hall, large LR and fireplace, lge electric kitchen, nook, 2 good bedrms with extra one in basement. Large lot on sewer. Priced right, $10,950. To view call Mrs. A. Seguin, res. EV 3-6073.

ESQUIMALT

Neat and clean 4-room bungalow, newly painted. This 2-bedrm house is ideal for small family or a good rental investment. Low down payment. Full price $6,500. Call B. Ralph, res. EV 3-8944.

HAGAR'S
OAK BAY SOUTH
EXCLUSIVE LISTING

Very substantial well-located 8-room family home priced for quick sale. LR with FP. Full-sized DR, den, kit, spacious entrance hall down, 3 bedrms up. Full bsmt, HA piped heat. One block from sea, bus at door. $2,700 down.

Full Price $12,950

LOOK!
BRENTWOOD SPECIAL
7-year-old, 4½-room bungalow, ½ acre lot. City water. Good terms.
$7900

BURNSIDE
3-room stucco bungalow plus 2 extra bsmt rooms. Well-cared-for one-owner home. Oil heat. $3,000 down.
$12,500
J. M. Taylor, EV 4-0581, eves EV 4-9902
Hagar & Swayne Ltd., 814 Yates St.

C. N. MONTAGUE CO. LTD.
1626 Blanshard at Fort EV 4-9818

$1000 DOWN
GLIMPSE OF SEA

View Royal. Charming, cosy white siding bungalow. Only 3½ years old. Pretty panelled living room. Large electric kitchen, dining area. 2 bedrooms. Oil-O-Matic. Net taxes $43.56. Large lot. Carport. Vacant. Full price only

$8950

Rudy E. Nuttheam EV 4-9818, GR 9-3586.

SIDE-BY-SIDE DUPLEX NEAR DALLAS ROAD

Modern stucco duplex on VALUABLE CORNER LOT. 3 rooms, dinette and furnace room each side. Hdwd floors. HW heating system. Garages. One side vacant for owner.

$13,750

Miss Preston, EV 4-9818, EV 3-7905

ON PORTAGE INLET — 3 BEDrooms, rumpus room. $14,950. Terms. GR 9-4956.

2-BEDROOM BUNGALOW, CLOSE to school, bus and stores. Full price $7,500. Cash to mortgage. GR 9-7432.

TOWN AND COUNTRY SHOPPING, 4 rooms, 3539 Oak. $5,000 cash or highest offer. EV 4-0596.

THREE BEDROOMS PLUS, $300 down, $55 a month. Phone EV 3-1970.

150 HOUSES FOR SALE

FINANCIAL SURVEY LTD.
1324 Government Street
EV 4-9305

BLENKINSOP AREA
1.74 ACRES

An exceptionally attractive, automatic oil-heated home of 5 spacious rms plus facilities for an additional 2 rms in a bright, dry, 9-ft. basement; large liv rm with a feature fireplace wall and raised hearth, separate dining rm, a dream of an electric cabinet kitchen with breakfast area, 2 spacious bedrms and a de luxe vanity bathroom. A truly quality home with excellent acreage that is ideal for a nurseryman or gardener. Outstanding value at

$15,950

M. Braithwaite, EV 4-9305, EV 2-7645

ENJOY THE COMFORT

And space of this gracious 8-room family home. 31x15 liv and din rms, roomy den with FP, 2-pc washroom and fully modern kitchen. Attractive hall with open stairway to 4 bedrms and 3-pc Pembroke bath up. Entire home in first-class condition inside and out. Good terms.

$15,500

S. W. Anderson, EV 4-9305, EV 2-8917

SEE AND COMPARE

Immaculate 5-room bungalow with extra basement room, located in one of the city's most convenient areas. Bright kitchen with lots of cupboards, just enough panelling in the living room. Be sure to see this attractive property. Terms available.

Price $13,700

N. A. Fraser, EV 4-9305, EV 5-3751

$2000 DOWN
FULL PRICE $13,500
JUBILEE AREA
SIDE x SIDE

Duplex. Full high basements. Separate auto-oil hot water heating units. Each side has liv rm, dining rm, bedrm, kit and Pembroke bathrm. Large lot with blacktop driveways. A clear title property which can be bought at $75 per month; int incl at 6%, or owners will accept small clear title property as part payment. For appt to view phone Alf Seeber, EV 4-9305 or EV 5-2875.

ESQUIMALT
EXCLUSIVE

Comfortable older type stucco and siding bungalow on a quiet street overlooking the harbor. Spotless condition, well maintained, with 5 rms on main floor and an extra bedrm up. Basement, oil furnace and landscaped grounds. Enjoy the quiet, peaceful location with the unobstructed water view. Ideal for a retired couple or young family. Good terms to a responsible purchaser. Outstanding value at

$9,950

M. Braithwaite, EV 4-9305, EV 2-7645

FAIRFIELD

3 rms and utility. Full basement. O-O-M heating. Close to park and stores. Clean and comfortable. Full price

$8,950

Stan Hyland, EV 4-9305, EV 3-3320

DOUGLAS REALTY LIMITED
1710 Douglas Street EV 5-8784
(Opp. Hudson's Bay Store)

$$$VALUE$$$
ESQUIMALT

See this excellent 5-room bungalow with full high bsmt and dr-in garage. Auto gas heated. Thru hall plan. Lge LR, DR, lge bright cab elec kit, 2 BRs and 4-pce bath. Full asking price only

$10,900

with $3,000 down.
Mr. Vint, EV 5-8784 anytime.

ESQUIMALT

Comfortable older home. Must sell at $7,350 to close estate. Clear title. 2 BRs, LR and sep DR, spacious kit, partial sea view. New O-O-M heating.
John Evans, EV 5-8784 anytime.

FAIRFIELD BEACON HILL

Just off Dallas Road. Fully modern sparkling clean. Ent through sun porch. French doors separate lge DR from spacious LR. Sunny nook off lge fully mod kit. 2 twin-size BRs with spare BR up encl staircase. HW oil heat. Small easy-to-maintain lawn and garden. Sep garage. $4,000 will handle.

Price $11,750

John Evans, EV 5-8784 anytime.

NHA

Take advantage of the new interest rate. We will build to your design. Quality workmanship guaranteed. Low down payment. Many desirable lots available in good areas. A complete building service. Information without obligation. Phone Bill Felton, EV 5-8784 anytime.

HIGH GORGE PLUS SUITE

Beautiful 3-BR home on lge lot, only 5 yrs old. Lge LR, extra fine cab elec kit, 4-pce bath, FC bsmt with legal suite rented. O-O-M heat. In convenient location to stores, bus, etc.

Asking Price $15,950

Mrs. McKeage, EV 5-8784 anytime

TAKE YOUR PICK
The Buys of the Week

1. REDUCED FOR QUICK SALE. This 6-year-old, two-bedroom home has been reduced $1,500. 18x13' living room, 10x10' dining room. Full basement and heated by oil. Truly a bargain special at
$11,300
with 5½% mortgage.

2. OWNERS MOVING TO OTTAWA have instructed me to sell this custom-built home for less than cost. Post and beam living room, separate dining room, two large bedrooms, colored bathroom and oak floors throughout. Heated, of course, by oil and with a 6% NHA MORTGAGE. $88 per month, including taxes. Reduced $1,000 this week for quick sale.

3. A GORDON HEAD GEM. Owners are moving because of illness and must sell this beautiful 2-bedroom split-level home with finished room on the lower level. Two sets of plumbing and heated with oil. Steps from the dining area to a nice large patio for summer enjoyment. 6% mortgage and priced at
$15,800

For further particulars and appointments to view these properties call FRANK CARR or TED CHARTRES, EV 5-6741 (24-hour service). Northwestern Securities of Victoria Ltd.

ARE YOU TIRED OF LOOKING?

For a home that has been designed for the family that needs space! If so, call NORM HYDE this weekend to see a home that offers everything for your family needs.

1. Four bedrooms on one floor.
2. Triple plumbing.
3. Family room off kitchen.
4. Spacious living and dining room.
5. Eating space in kitchen, room for everyone.
6. Treed lot, top area.
7. Finished living space 1,900 sq. ft.

Don't miss the opportunity to see this home! Call NORM HYDE anytime. EV 5-6741. Northwestern Securities of Victoria Ltd.

MOUNT TOLMIE—N.H.A. Brand new 3-bedroom basement home, mahogany panelled living room, through halls, 4-piece tiled bath with vanity. Beautiful mahogany kitchen with many cabinets by contractor. EV 5-4187.

COSY 3-BEDROOM, STUCCO BUNGALOW: Pembroke bathroom, electric range and hot water, automatic washer, family dining area, garage in basement plus double garage and hobby room. City. Clear title. $9,300. $2,000 down. EV 6-2317.

HIGH QUADRA, FULL BASEMENT, 2-bedroom, 5-room bungalow. Yours on easy terms. $7,300. Contact "Army" Armstrong anytime at EV 6-3231. Colony Realty Ltd.

IMMEDIATE POSSESSION, 3-BEDrooms, Oil-O-Matic heat, full basement. Low down payment. Drive by 3139 Alder, phone EV 5-8374 or EV 2-4843.

150 HOUSES FOR SALE

ISLAND HOMES LTD.
2319 Douglas Street EV 6-2996

VACANT POSSESSION
ESQUIMALT
$500 DOWN
4 BEDROOMS

Take possession of this dandy older basement home close to everything. LR, fireplace, 2 bedrms down, large family kitchen. Bath down, 2 bedrms up. Ideal for growing family and economy. Payments are easy, taxes are very low. See this today and enjoy the holidays in your own solid home. Call Mr. K. MacFarlane, EV 6-2996 or EV 4-7677 res.

RETIRING ? ? ?
INVESTING ? ? ?

Absentee owner says price my 10-yr-old 2-bedrm stucco home to sell. So here it is at $7,350 with $1,500 down and balance at $75 per mo. P.S. the LR is spacious with HW floors and FP. Separate DR area, good-sized utility rm, bright kitchen, 4-pce bathroom and two comfortable bedrms. Be the first to view. Call J. Moore at EV 6-2996 or GR 7-2223.

$1500 DOWN

Bal. $8,000 on easy terms, 78 monthly payments. Esquimalt border, this 2-bedrm home in immaculate condition inside and out. Nice LR with W-W carpets. Large DR also has W-W carpets as well as thru hall. Lge kitchen complete with auto range. Basement, auto heat. Early possession can be arranged. Phone T. Mullen, EV 6-2996 anytime.

DE LUXE 4-BEDROOM DOUBLE PLUMBING

Enjoy the freedom of space in this 1,900 sq. ft. near-new 4-bedrm family home. You will be pleased with the gracious entrance hall with open stairway leading to 4 bedrms and 4-piece bathrm up. 22x20 LR with W-W carpet, family-size DR, bright electric cabinet kitchen and additional bathrm on the main floor. Full basement with extra rm and attached carport. A home you'd be proud to own with high location and sweeping view. For full particulars call J. Moore, EV 6-2996 or GR 7-2223.

$1000 DOWN
EASY PAYMENTS
3 BEDROOMS
2 BATHROOMS

You must see this real buy with large living room and dining room, spacious electric kitchen wired for range. Full basement, separate garage. Close to schools and trans.
FULL PRICE ONLY $7500
Call T. Mullen, EV 6-2996 anytime

4 BEDROOMS
MOVE IN BY CHRISTMAS

Are you looking for a larger older family home in a good residential area? This has den with fireplace as well as 30' living room, dining room, 2 bathrooms, modern electric kitchen, basement, new oil heat. $15,500 is the price with low DP. Circle this ad, and phone Jim Ranson, EV 6-2996 or GR 9-5910. I don't mind when, but phone, it won't last long.

BOORMAN INVESTMENT CO. LTD.
611 FORT STREET EV 3-7124

OAK BAY

Neat little home with full basement, H.A.P. heat, nice cosy LR with FP, two BRs, one twin size. Large modernized kit with dining area. This won't last. Act quickly on this, sorry no addresses given.

PRICE with only $2,500 down

$7850

R. F. Harris, EV 3-7124 anytime.

BEACON HILL PARK AREA
Immediate Possession

Situated only three doors from Dallas Road, with partial sea view from the sunroom entrance, this spacious, older style, 3-bedroom bungalow with full basement and attached garage, is offered for quick sale.

Price $8500

Call Stan Cornish, EV 3-7124 anytime

NEAR TOWN AND COUNTRY

Only $1,770 down! Three bedrooms plus family room on the main floor. Full basement. Landscaped lot. Good location.

Full Price $11,950

E. N. Graham, EV 3-7124 anytime.

HOME SUITE HOME

Walking distance to town, 2 small suites, plus 2 BR suite for owner all on one floor. Full basement with oil heat, and separate garages. A good deal in a completely modernized home. Easy terms on full price of

$13,200

Mr. Kay, EV 3-7124 anytime.

STORK TROUBLE
UPPER LANSDOWNE

New arrival makes this lovely 5-year-old 3-bedroom home available at a sacrifice price. Built by contractor recognized as tops. It has a spacious living room with raised hearth FP, double plumbing, smart cabinet kitchen with corner sink and adjoining dining room. Has a full basement, attached DOUBLE CARPORT, SUNDECK OVER and immaculate landscaped lot with open view. A REAL STEAL at

$19,850

N.H.A. Mortgage
PHIL SIMPSON, EV 3-7124

"ELK LAKE"

This one-year-old Vickery constructed de luxe NHA home on Santa Clara with park-like surroundings and view of the lake, is now being offered for sale at a price below replacement cost. The 1,200 sq. ft. of well-planned living space gives you 2 nice bedrooms, with gleaming oak floors, larger than average living area and 9x10' dining room. The cheerful kitchen has an exhaust fan and hood and a Youngstown garbage disposal unit of course. All this and a full basement too, can be yours on reasonable terms if you call AKSEL PETERSEN, EV 5-6741 or EV 4-8571 today. Northwestern Securities of Victoria Ltd.

ESQUIMALT UPLANDS

De luxe, post and beam 3-BR new bung with space in bsmt for in-law suite. Corner kitchen, vanity bathroom, 2-car carport. Sea views. Only $19,950 with terms. Trade accepted.

OAK BAY NORTH

Lovely almost new executive 3-BR home in choice location for the low, low price of $17,500 with only $4,000 down and 5¼% mtge to assist you. See Mr. Kennedy, res. EV 4-4894. D. Hawkes Ltd.

1900 SQ. FT. SPLIT LEVEL

Spaciousness and comfort describes this 3-year-old, 3-bedroom home with large 16x21 family room, extra plumbing and laundry room. MOVE IN BEFORE CHRISTMAS! Owner transferred and must sell! For particulars call CLARE BELCHER, EV 5-6741 or EV 2-2864 res. Northwestern Securities of Victoria Ltd.

McCANDLESS REALTY
830 Fort Street. Phone EV 3-6111

WARM AND COMPACT

A REAL GEM. Hard-to-find, 2-bedroom, 4-room white siding bung. NO STEPS, spotlessly clean. Ideal for retired folks. Oil range and heater incl. Large cash payment down, bal at $28 incl. 6%. Price near offer of $6,200. Eves. Mrs. M. Ramsdale, EV 3-6111.

150 HOUSES FOR SALE

$695 DOWN
SAVE $2,000

HERE IS ONE OF THE FINEST OFFERS THAT VICKERY CONSTRUCTION HAS BEEN ABLE TO MAKE DURING ITS LONG HISTORY OF PROVIDING "A BETTER HOME FOR LESS" FOR THE PEOPLE OF VICTORIA. AN ALL-WOOD EXTERIOR—A PANELLED CARPORT — AN OUTSIDE ENTRANCE OF DECORATIVE CONCRETE BLOCKS AND WOOD LOUVRES — AN OPEN SPLIT ENTRANCE FEATURING GLASS PANELS — WROUGHT IRON RAILINGS — A LARGE 25-FOOT LIVING ROOM AND DINING ROOM AREA. PRE-FINISHED WALNUT PANELLING, ROMAN TILE FIREPLACE — A FAMILY KITCHEN WITH BREAKFAST AREA — HARDWOOD CABINETS — FAN — 3 BEDROOMS WITH SLIDING DOORS — 10'x8'10" — 11'x9'x 9'10" — 11'x12'2" — 4-PIECE BATHROOM WITH FAN AND 2-PIECE VANITY BATHROOM OFF MASTER BEDROOM (A NECESSITY IN BETTER HOMES). AN EXTRA BEDROOM CAN BE ADDED WITH ONLY A SMALL INCREASE IN DOWN PAYMENT. FULL BASEMENT. YOU HAVE CHOICE OF LIMITED OWNER PARTICIPATION AND WE PAY LEGAL FEES, ETC. OR YOU PAY LEGAL FEES, ETC. AND NO PARTICIPATION. HERE IS TRULY A LUXURY HOME YOU CAN AFFORD — A GOOD CHOICE OF LOTS — GORDON HEAD — HIGH QUADRA — LAKE HILL — HARRIET ROAD — CEDAR HILL. MONTHLY P&I $78 TO $81 DEPENDING ON INCOME. NO ADDITIONAL FINANCING — ONLY NHA MORTGAGE. NO EXTRAS. PRICE INCLUDING LOT, $13,695.

COLONIAL CLASSIC
$745 Down
Save $2,000

One of the new Vickery Construction low price, low down payment, luxury homes that you can afford. This lovely full basement home features an all-wood exterior, an all-white siding front with a lovely entrance canopy, panelled carport, shake roof, beautiful multipaned windows with louvred shutters, glass panelled split entrance, walnut panelled living room with fireplace, large dining room, a family kitchen, 3 good-sized bedrooms, all with large sliding door closets, 2 bathrooms and vanity. The plan of the house is so designed that it is easy to add another bedroom for a slight increase in the down payment. Monthly payments (P. and I.) run from $78 to $81 depending on income. You paint (we supply paint) and we pay legal fees, etc., or vice versa. Choice of lots in Gordon Head, Cedar Hill, Harriet Road, Lake Hill, High Quadra. No additional financing. No extras. Contract $13,745.

BYRON PRICE, EV 5-2458
1314 QUADRA STREET

CADBORO BAY NO STEPS

Rarely does such a delightful modern, ranch-style home come on the market, offering so much space combined with seclusion, at such a modest price.

Mother will fall in love with the large electric cabinet kitchen plus the separate utility, and Dad will appreciate the intrinsic value of a well-designed home covering 1,440 sq. ft. and selling for only $16,950.

All the family will enjoy the two-car garage, the wide cement driveway, the three spacious bedrooms, the secluded patio, and the Oil-O-Matic heat—and if you have a green thumb, the orderly garden, the magnificent display of flowers and the neat little greenhouse will be a delight.

Owners are under doctor's orders to sell with the minimum of delay and will give excellent terms to a good covenant—so do not hesitate to call me right away.

FULL PRICE $16,950 WITH EASY TERMS

ERIC A. MACFADYEN
P. R. Brown & Sons Ltd.
762 Fort Street EV 5-3435

CAPITAL CITY REALTY
660 Cormorant St. EV 4-1322

JENKINS RD.
LOW DOWN PAYMENT

One year old, nicely built 2-bedrm stucco bungalow, lge improved lot, near school. Paved road, all City facilities. Oil heat, clean, neat and cosy. A good buy on excellent terms. Big discount for cash. Owner anxious to sell. Move in for Christmas. Only $7,750.
Ken Walters. EV 5-7820 eves.

$500 TO YOU

Plus a house of any size to be built on your lot in any area. On our lot you need very low down payment. Material and workmanship, NHA or better. Also, NHA mortgage provided. Payments to suit your income. Phone KASAPI CONSTRUCTION CO. LTD. EV 5-9614

THE CANADA TRUST COMPANY
650 View Street

DO CALL

IF
You would like to live in the semi-seclusion of a large partly native-treed lot, with lawn, paved driveway, on choice Joan Crescent, off Rockland Avenue.

IF
You like a fully modern, immaculate, nearly new home of six rooms, with through hall. On the split level plan. Trilon wall-to-wall carpeting, fully insulated. Heavy wired.

IF
You like a basement with extra bathroom, a family room, laundry room. Heating to all rooms by packaged unit oil. Carport, and many other features which must be seen and found only in custom-built homes.

IF
You want to buy a home you can move into without spending additional money for the extras or for decorating. You may move in immediately if you wish. For sale only due to owner being moved to another executive position in Canada.

$29,500

Reasonable offer considered. Clear title or terms.

F. Marconi, EV 2-8111
After hours, GR 8-3549

THE CANADA TRUST COMPANY

CHRISTMAS IN YOUR OWN HOME

Why not? In this nearly new duplex, fully equipped, ready to move into. It has everything—two twin-sized bedrooms, convenient bathroom, nice entrance hall, large living room, open fireplace, oak floors, nice-sized dinette, built-in china cabinet, lovely large kitchen with fridge, electric range, automatic washing machine, your own basement. Oil-O-Matic heat, also carport, together with a modern extra suite with large living room, bedroom, bathroom, large kitchen, electric range and fridge, also carport. It is clear title. Can be purchased with a reasonable cash payment and rental terms. Total price $18,000.
See E. E. Heath, 625 Yates Street, EV 3-3103, evenings EV 5-0219

THE CANADA TRUST COMPANY
650 View Street
A DREAM COME TRUE
$13,500—Near University. Attractive five-room modern home. Sunken living room with fireplace, through hall, utility off kitchen. Part basement, automatic heating to all rooms. Garage. Parklike lot. Reduced price for action. A lot of warmth and comfort for you in this very convenient area.
F. Marconi—EV 2-8111
After hours GR 8-3549

WATERFRONT REDUCED $2,000. Rustic bungalow, 2-3 bedrooms, basement, hot water heated, many features, pool, wharf. $15,900. Low down payment or mortgage considered. Owner, EV 5-2539.

COSY RETIREMENT HOME NEAR Jubilee Hospital, less than 4 years old. $7,950 with terms. Call Mr. Greene, EV 4-8126, EV 5-0795. Pemberton, Holmes Ltd.

150 HOUSES FOR SALE

FOUNDED 1887
PEMBERTON HOLMES, LTD.
1002 GOVERNMENT EV 4-8126
30 Color Photo Window Display

YOU'VE ONLY GOT ONE LIFE!
Live it in the best Home you can afford

Here is a suggestion—in the delightful Rockland area there is a modern very complete home expressive of quality throughout. It offers over 1,500 sq. ft. of thoughtfully planned main floor living space, 3 bedrooms, a lovely living room with dining area, a luxurious, compact kitchen with nook, and 2 sets of plumbing, 1 off the master bedroom. The basement room, with fireplace and bar, is a magnet for your evenings, or entertainment. A spacious workshop, 2-car garage, multi-phone jacks, roller screens and artistic small garden are a few of the other pleasant features

$27,300

Exclusive. No drive-by's, please, but an appointment to view can be arranged easily with Mr. Simpson, EV 4-8126, res., EV 5-7369.

OAK BAY
4 BEDROOMS
$1000 DOWN

See this fine family home, close to everything. Main features include large LR, separate, spacious DR, convenient kitchen wired for elec range. Full high basement. Thermostatically controlled heat. New roof, completely rewired, copper plumbing, sanded floors. This is a dandy so let's view it. Call Mr. Atkinson, EV 4-8126 anytime.

PRICED FOR THE CASH BUYER

Yes, this lovely, 5-year-old home is priced for the cash buyer. In the Mt. Douglas area on a dead-end street, it would be perfect for the retired person. Stucco, full basement, O-O-M heating, 2 bedrooms, with large, homy living room. Delightful cabinet kitchen with dining area. To view this one the outside, drive by 2970 Livingstone Ave., it is off Arrow Road. Please do not bother the owners. Give me a call, I'll take you out any time. Full price

$8950

for further information, call EV 4-8126, ask for Mr. Molyard.

A LOVELY HOME for a LOW DOWN PAYMENT

This 3½-year-old stucco bungalow in the Mount Tolmie area can be purchased for the low down payment of $1,400 and $100 per month P.I.T. Living room and dining room are L-shaped. Raised hearth fireplace. Cabinet kitchen, wired. Hardwood floors throughout. Two nice bedrms, 4-pce bathroom. Full basement and garage. Oil hot-air heat. In an area of all nice homes, quiet street. EARLY POSSESSION. Full price

$13,900

EV 4-8126. W. Woodley, EV 4-3816

SYLVAN SECLUSION

For those who love tall trees and the tranquility of a forest glade. For those who love a spacious modern home with the extra conveniences usually found in the most expensive dwellings.
We offer this exclusively listed property near the sea at Gordon Head.
Almost 1,300 sq. ft. of floor space plus a high finished basement. Living room with fireplace and luxurious wall-to-wall carpeting, spacious dining room, kitchen and adjoining utility or laundry, 3 bedrooms, office or study and many other features that must be seen to be really appreciated. All this for

$16,000

Call EV 4-8126 or EV 5-0795 for an appointment to inspect. Ask for Mr. Greene.

COLONY REALTY
EV 6-3231
2968 DOUGLAS STREET
(ON THE STRIP)

HIGH QUADRA

Spacious, family, 3-year stucco bungalow in spotless condition. Close to schools, bus and stores. Large LR-DR combination. Cabinet electric kitchen and large utility room. 3 BEDROOMS. Cedar panelled rumpus room in full cement basement with dr-in garage and Oil-O-Matic heat. First time offered for sale at low price of $14,400 with low down payment. For appt to view call G. Farrell or G. Thornton at EV 5-0169 or GR 7-2771.

COLONY REALTY

WATERFRONT DUPLEX IMMEDIATE POSSESSION

Splendidly conditioned inside and out. Ideal for the boat owner. Three-bedroom suite on main floor — 2-bedroom suite upstairs. Separate meters and separate entrances. Full basement. Oil-O-Matic hot air piped to all rooms. Reduced for a good bargain from $13,375 to only $11,725 with $2,000 down. Call George Thornton, GR 7-2771, or Grant Farrell, EV 5-0169.

COLONY REALTY

CHRISTMAS IN COLWOOD

Picture your family opening their presents in this sparkling new, 2-bedroom, Oil-O-Matic baby rancher. Now picture a lovely level lot with towering evergreens. Picture all this for only $8,630 and make this wonderful picture a reality by phoning Shirley Aldorf, EV 6-3231.

COLONY REALTY

RED BRICK TWO BATHROOMS

Solidly constructed auto oil heated home, with double plumbing, either suitable for two-family duplex rental or a four-bedroom family home. Possession before Christmas. Offer to $1,350 down, $7,595. Mr. L. S. Yeo, EV 6-3231.

COLONY REALTY

OAK BAY
$850 DOWN

You can have an Oak Bay address, 1,200 sq. ft. of modernized living, all on one floor and low, low taxes. The full price is only $9,950. Don't pass this one up. Phone Shirley Aldorf, EV 6-3231.

COLONY REALTY

3-BEDROOM BUNGALOW

$500 down and $61 a month puts you in this 3-bedroom Langford bungalow needing but a small amount of work to complete. The full price only $5,300. Call Elwood Nault, EV 6-3231 anytime.

COLONY REALTY

WATERFRONT ½ ACRE

Beaufort Road (East side of Roberts Bay), 80' of sheltered waterfront with a 2 or 3-bedroom family home. Reduced to sell. Don't hesitate, phone now. R. de Montigny, EV 6-3231 anytime.

$2,400. SHAWNIGAN LAKE DIStrict, 24 acres, 1½ miles from the lake, 300 ft. river frontage, very easy terms.
$11,500. This up-and-down duplex is in a good location, close in, full basement, low down payment. Would accept smaller home in trade. Submit an offer.
Wanted, good revenue home or apartment. Prairie buyer with good down payment. Call H. Lloyd or Mr. White, EV 4-3658.

150 HOUSES FOR SALE

P. R. BROWN & SONS LTD.
762 Fort St. EV 5-5423

RETIREMENT SPECIAL
Neat 4-rm stucco bungalow, partly furnished, including stoves and fridge. Good location.
Asking Price $6900
with low down. To view call Basil Fraser, EV 5-1137, or Alex Millar, GR 7-1027.

FAMILY HOME
This 4-bedrm stucco home is in first-class condition. Lge living room with FP and cabinet kitchen. Basement with automatic oil heating, new wiring. Durnid roof and garage. Located on good lot close to schools.
Full Price only $7300
To view call Basil Fraser, EV 5-1137 or EV 5-5423.

NOT FOR THE LARGE FAMILY
But splendid for a retired couple or small family. Well-situated, attractive, stucco-and-siding bungalow on bus line and near schools. Comfortable living room, step-saving kitchen (gas range included) and 2 good-sized bedrooms. There is a utility area plus an extra room which could be fashioned into a den or dining room. The garage is separately located on the large, completely fenced lot. Priced at only
$7750
Terms available. Allow me to show you through. Mrs. A. O'Neill, EV 5-3435, anytime.

HANDYMAN'S SPECIAL
If you enjoy and take pride in your ability to transform a somewhat neglected property into a comfortable home with attractive grounds, then this will interest you.
The house is an older design, but sound. It's situated in a good area with an air of country living, yet is within the city and close to buses, stores and schools.
There are 3 good bedrooms, a bright living room with view, a large cabinet kitchen with oil range included, and a 3-pce bathroom which has been modernized. The full basement contains a rumpus room. Enclosed sun porches protect both front and back entrances.
It's quite livable now but could be made even more so with redecorating, rewiring and general tidying up.
Asking Price $8500
Terms available.
For further details call Mrs. A. O'Neill, EV 5-3435 anytime.

$1500 DOWN
Clean, comfortable, 2-BR home with full basement and drive-in garage with large workshop area. Near stores and transportation and just down the street from an elementary school. The large bright kitchen is a pleasure to work in, and there is a fireplace in the living room. 2 good bedrooms and a 4-pce bathroom, plus O-O-M heat, electric hot water, and a fenced lot.
Full Price $10,250
To view—call Mrs. A. O'Neill, EV 5-3435 anytime

OAK BAY TUDOR BUNGALOW
Unusual charm in a secluded setting. Five rooms, through hall. Oil-O-Matic, space for two cars. Price is right at
$13,500
Ideal for retired couple or newlyweds.
Please call Mr. Holme, EV 5-3435 or EV 4-1005 (eve.)

CHOICE LOCATION OWNER TRANSFERRED
Charming 3 bedroom home, lovely living room with fireplace. Dining room with French doors to sheltered garden. Very good kitchen and dining area. Recreation room, oil heat. POSSESSION IN A FEW DAYS
Full Price $18,950
Please phone Miss Courtnall, EV 5-7343, business EV 5-3435

CORDOVA BAY BREATHTAKING VIEW
This home has been expertly manned to take advantage of which this area is famous. The living room, dining room, kitchen and rumpus room all look out over the bay through huge picture windows. There are 3 bedrooms on the main level plus additional accommodation in the basement. It possesses all the features of a well-built new home and, indeed, it is practically brand new.
Asking Price $21,600
Terms available
To view, call Mrs. A. O'Neill, EV 5-3435 anytime

UPLANDS EXCLUSIVE MUST BE SOLD 2850 LANSDOWNE
A new colonial-type home on a large treed lot 87 ac., containing 5 bedrooms, 2 bathrooms, family room, den, excellent spacious living-dining and kitchen accommodation. Double carport. Custom built for self-minded owners. Vacant possession. See our sign on property and call anytime to inspect.
Mr. O'TOOLE, eve., GR 9-4596

SPLIT LEVEL
At 2 years of age this split level home is sparkling clean and fresh throughout all of its 1,300 sq. ft. 3 bedrooms, a large living room, mahogany panelled kitchen and a nicely finished recreation room that will sub for a 4th bedroom, should you require such. The extras in this home must be seen to be appreciated so call B. W. Bridges at EV 5-3435 or GR 9-1870.

OAK BAY
POSSESSION IN A HURRY! Comfortable 3-bedroom bungalow. Lovely sunny living room with FP, dining rm, cabinet electric kitchen, modern bathroom. Full cement basement, oil heat, garage, good garden.
EXCELLENT TERMS
Please call Miss Courtnall at EV 5-7343 or EV 5-3435

MONTREAL TRUST COMPANY
1111 Government St.
Be all settled down for Christmas in the heart of the Uplands. A modern home with lovely outlook, charm, dignity and seclusion. Excellent accommodation, in first class condition. For particulars and appointment to view this select property which is offered below replacement cost, please phone
A. A. Chassie (Trust Officer), EV 5-3128, eves. EV 5-3528

SIDE-BY-SIDE DUPLEX GORGE ROAD, $11,500
Near the Roundabout. Four and two-room suites plus finished room, kitchen and bathrm in bsmt. Perfect condition and immaculate. Hot water heat, stucco exterior, drive-in garage. Good value. Full price with terms
$11,500
Call P. G. Jackson or N. Wallace EV 4-3205 anytime.
B.C. Land & Investment Agency Ltd.
621 Government St.

150 HOUSES FOR SALE

NORTHWESTERN
O R S
T E
H C
W U
E R of
S I Victoria Ltd.
T T 631 Yates
E I At Broad
R E
N S EV 5-6741

HOUSE CRAMPS?
Do you and your growing family feel cramped in your present home? Then you should see this superbly constructed 3-year-old, four-bedroom home in the Rockland area. Many extras built in. Two bathrooms. Utility room plumbed for washer and dryer off kitchen. Central hall and open stairway. Worthy of your close inspection. Sell or trade for your home. Priced to sell at
$21,000
Phone MAURICE N. SMITH, EV 5-6741.

"OAK BAY"
MODERN SPACIOUS RESIDENCE. 3 BEDROOMS, 2 BATHROOMS. BEAUTIFUL HUGE RUMPUS ROOM WITH FIREPLACE!
Asking $23,500
Low down and excellent terms. Early possession! Call R. HEGEN at EV 5-6741, 24-hr. service.

"MINK FARM"
Wonderful money return. Full information from R. BITTERMAN, EV 5-6741.

"ELK LAKE"
This one-year-old Vickery constructed de luxe NHA home on Santa Clara with park-like surroundings and view of the lake, is now being offered for sale at a price below replacement cost. The 1,200 sq. ft. of well-planned living space gives you 3 nice bedrooms, with gleaming oak floors, larger than average living area and style dining room. The cheerful kitchen has an exhaust fan and hood, and a Youngstown garbage disposal unit of course. All this and a full basement too, can be yours on reasonable terms if you call AKSEL PETERSEN EV 5-6741 or EV 4-6871 today.

"WATER VIEW"
This beautiful 3-bedroom executive home is located on Murray Drive. Its many features include large lovely living room, with brick FP and dinette and secluded back lawn with patio and trees. An extra building lot is adjacent and may also be purchased. Full price with terms
$17,500
Call Ted Graves EV 5-6741

"THE LAST MONTH"
But the Best Buy of The Year!
This 3-bedroom home, large living room, cosy kitchen and dinette, with carefully selected color scheme, will be a lovely home for you. In summer time you can enjoy the lovely air by sitting out on your balcony. For your parties and entertainment their is a nicely finished rumpus room which opens onto a nice patio. The full basement gives plenty of storage space. Lots of extra cement and brick work makes this home better than any other. Located in the popular Mount Douglas area and the full asking price—is only
$15,500
with as low as $2,000 down. For viewing call GEORGE GOMBOS at EV 5-6741 anytime.

"PANELLED CHARM"
Is built into this spacious, 1400 sq. ft. 3-bedroom "Rancher" close to all conveniences and only 2 years old. Yours for only
$16,500
with substantial down payment and $67 P.I.T. Open to offers. For full particulars call J. NEFF or J. RODGER, EV 5-6741, 24-hr. service.

"CRAMPED FOR SPACE?"
Then let me show you a modern home with 3 rooms LARGE ENOUGH to suit you! You'll like the dining room, with space for any large suite, plus nook in streamlined, electric kitchen! Full basement, with space for large clear rumpus room! 20 ft., fully landscaped lot in BETTER DISTRICT. Spend your Christmas here in your new home for only $1,300 down and balance of LESS THAN RENT. Call ALGIS KYNAS at EV 5-6741 or res. EV 6-6539.

"4 BEDROOMS" $1000 DOWN
For the large family this 4-bedroom home located near all conveniences and on a quiet street, comprising of a large cabinet electric kitchen, large dining and living room, full basement with electric hot-water O-O-M heat can be yours for the low price of
$9950
Easy terms of around $70 per month. For further information contact JACK RODGER or JOHN NEFF at EV 5-6741, EV 2-9668 or EV 5-5808.

"DRIVE BY"
3737 Newton Street—3 bedrooms, lovely large living-dining room, oil range included. VERY LOW DOWN payment and monthly payments only $70.63 INCLUDING TAXES. Call GLORIA BODELL at EV 5-6741 to view.

"ITS A GIVEAWAY"
Attractive 2-bedroom bungalow, all large rooms, spacious cabinet kitchen. This is a sacrifice sale—by your offer on top price and down payment. Phone JUNE HARPER, EV 5-6741 anytime.

"ON YOUR LIST"
Of homes to see—3738 Tillicum Rd. A most comfortable 3-room bungalow with automatic hot water oil heat. Built in 1951 with thru hall, separate dining room and full waire basement. Offered, because of serious illness and priced to sell with easy terms. Call MR. H. SHANDLER, EV 5-6741.

"SPECIAL!" NEARLY ¾ ACRE
Cultivated land with many fruit trees. 3-Bedroom, stucco home, electric kitchen. Dining room. Spacious and elegant living room. Green house. Separate garage. Many other features. Very close in. Residential.
For Only $8,900
$1,000 down. Call now STAN ROSLYOD or VIC WILLIAMS, EV 5-6741.

"JUST FAR ENOUGH OUT"
For peace and privacy, attractive 4-year-old cottage, with carport, set well back on large lot. Fully modern in every respect.
Full Price Only $6500
Or terms. Please call J. J. WILLIAMS or MRS. F. HARVEY, EV 5-6741 anytime.

150 HOUSES FOR SALE

NORTHWESTERN
O R S
T E
H C
W U
E R of
S I Victoria Ltd.
T T 631 Yates
E I At Broad
R E
N S EV 5-6741

GORGE DISTRICT $8250 $75 PER MONTH
8-room older-style family home, renovated and in immaculate condition. Heavy duty wiring. Oil-O-Matic heat, separate garage. 4 excellent fruit trees and garden space. New fencing. Close to schools, bus and shops. Quiet street. $1,000 will handle, balance at $75 per month. Please phone GEORGE CLARK, EV 5-6741 or EV 2-5453, anytime.

"BE A LANDLORD FOR $300!"
Have you ever wondered about how that little old lady on the next block managed to end up owning 5 or 6 rental properties when all they ever made was $50 a week? Well the secret is out! She never loses those properties herself! The tenants did it for her! Call me and let me tell you all about this hot "self payer" I have just got in, and make a start on your rental properties! Frank Whitfield EV 5-6741 or res. EV 5-6516.

"RETIREMENT SPECIAL"
This cosy 2-bedroom home consisting of an electric cabinet kitchen, electric hot-water, O-O-M heat, located in walking distance from the heart of the city, can be yours for the low, low price of
$6,950
cash or terms. For further information contact JACK RODGER or JOHN NEFF at EV 5-6741; res. EV 5-5668 or EV 5-5808.

"$700 DOWN"
PAY ABOUT $58 ON BALANCE
Spic and span cosy 6-room semi-bungalow. Three bedrooms, large living room and den, oak floors, full basement and separate garage.
$6,395
Cloverdale area. For appointments to view call TED CHARTRES or FRANK CARR, EV 5-6741.

"LAKEFRONT HIDEAWAY"
RENT WITH OPTION TO BUY
Do you have a yen to get away from it all? Here is your chance. 3-room cottage, large living room with fireplace. Move right in or use only on weekends. Call MRS. D. WOODS, EV 5-6741 anytime.

"WE'LL BUY YOUR HOUSE"
You are now free to purchase the home you want through our "New Guaranteed" purchase "Plan" of the house you now own. This is a new service offered so call your Northwestern Securities representative right now for further details. EV 5-6741.

$500 DOWN
PLUS a few dollars spent on paint, is all that is required to make this 3-bedroom, full-basement home your own, and one to be proud of. It has a full living room with fireplace and a dining room, and is heavy-duty wired. New automatic oil furnace. City location. A good investment at only
$6950
MRS. E. HARVEY and J. J. WILLIAMS, EV 5-6741.

F. N. CABELDU LTD.
1212 Broad St. EV 3-7174
Established 30 Years

OAK BAY SOUTH FAVORED LOCATION
Located on nicely wooded ½ acre site, commanding fine views of the sea and islands. Accommodation consists of bright living room, guest-size dining room, Cosy den. Modern kitchen with utility off. Spacious entrance hall, 4 bedrooms. Double plumbing. Extensive wall-to-wall carpeting. Low taxes. Automatic oil heating. Heavy wiring. Highly recommended for the family that likes to live in a 2-storey English-type home. Full price
$27,900
Please call B. J. Leverton, EV 5-2174 or GR 7-2229 for appointments to view this exclusive listing.

OAK BAY
Immaculate stucco and log siding bungalow of six rooms plus a nicely finished in-law suite in basement. Situated on a beautifully landscaped lot, this well-maintained home is only four years old and is exceptional value at the firm price of
$20,900
Attractive terms available to responsible purchaser. For further details please call B. F. Gorely, EV 5-2174 or res. GR 7-6732. An exclusive listing.

HAULTAIN DIST.
Four rooms and bath and two unfinished rooms upstairs. Part basement and hot-air furnace. $1,000 down and $65 per month
$7500
Call Mr. Blenkinsop.

CONTEMPORY DISPLAY HOME
Our customer is so pleased with his new home that he is allowing us to use it as a display model
FEATURING
Black top driveway into the wide carport with a covered cathedral entrance. Wide concrete walks, steps and landings to all entrances. An eight foot high basement with 12x28 rumpus area and space for two more 12x18 rooms.
Planked wall, beamed ceilings and a beautiful fireplace in the living, dining rooms. The latest style colored built-in range and attractive cabinets in the kitchen.
Spacious vanity bathroom. Space saving doors on all closets in the three generous size bedrooms.
Open Sunday, Dec. 3
10 a.m.— 5 p.m.
AT 742 CHESTERLEA AVE.
Frank Annis Construction Ltd.
EV 4-1350

$600 DN $70 PER MONTH
3-BEDROOM BUNGALOW, LARGE LIVING ROOM, FAMILY KITCHEN, FULL HIGH BASEMENT, NEW WIRING, EXCELLENT LOCATION NEAR JUBILEE HOSPITAL. FULL PRICE ONLY $7,900. FOR INSPECTION CALL CLIFF STRETCH OR FRED HERRIGMAN, EV 5-6741. Northwestern Securities of Victoria Ltd.

$700 DOWN, LOW TAXES, NEAR schools, bus and shopping, only a few blocks from the water. Full basement with excellent furnace. New 220-volt wiring with main breaker box. Frigidaire range and electric stove included. Full price $7,300. Aksel Petersen, Northwestern Securities of Victoria Ltd., EV 5-6741 or EV 4-6871 anytime.

$10,900—BAKER ST. $1,500 DOWN, 3 bedrms, bsmt, oil heat. GR 9-1368.

150 HOUSES FOR SALE

KER & STEPHENSON LIMITED
909 Government Street
EV 5-3411 Day or Night

LOOKING FOR BARGAINS?
1. Six large rooms, full basement, auto oil heat. Frig. gas range, auto washer, brand new. Floor coverings, blinds and drapes all included. $1,500 down, $60 per mo.
Price $7200
2. Five-room bungalow, very smart and up-to-date, a real dandy buy. Modern, on sewer. $2,500 down or less, $75 per month (could include taxes).
Price $11,750
Exclusive with Jack Vallance at EV 5-3411 anytime.

OAK BAY LOWER LANSDOWNE
This spotless house offers at a really moderate price all the advantages of location in a choice residential district, on a quiet street, yet within a block of good transportation and close to schools and stores. A spacious living room with L dining room of generous size, modern electric kitchen with handy utility room off it on the same level. An ideal home for those wanting well-built, trouble-free housing of which they can be proud.
Full price with terms (less for cash)
$13,700
J. R. Ford EV 5-3411 A. L. Wagner EV 4-1863 anytime GR 7-2989

OAK BAY! MUST SELL!!
The owner of this splendid family home situated on Beach Drive has instructed us to obtain any reasonable offer as she is leaving town. Large entrance hall, LR with FP, separate DR, panelled den with FP. Modernized kit. 4 large bedrms and bathrm. Playroom in base. HA oil heating. This is an excellent opportunity for someone.
Price Only $14,500
W. E. Speed and Mrs. Harvey, EV 5-3411 at any time

FAMILY HOME WALKING DISTANCE TO TOWN
Situated on Pandora Ave. and within easy walking distance to town, this home offers many possibilities. It contains large living-room, large dining room, modernized kitchen and bedrm down. Five bedrooms up. Full basement. Hot-air heating. Terms.
Price $14,700
Mr. Speed, EV 5-3411 anytime

ROCKLAND HOMES
1. $13,750—Colonial, with spacious entrance hall, 29' LR, 3 bedrooms.
2. $24,000—De luxe, 3-bedroom bungalow (1450 sq. ft.) of luxurious living space.
Mr. H. Nichols, EV 5-3411 or GR 7-3095

DOCTOR or DENTIST
Opportunity for progressive professional man to set up practice in good location near Highway and Shopping Centre. This property is already zoned for commercial use. It is in a closely settled residential area with new development in progress, only two miles from downtown with primary, junior high and high schools within a few blocks. Building is suitable for clinic with living accommodation.
Full Price $16,900
J. R. Ford EV 5-3411 A. L. Wagner EV 4-1863 Anytime GR 7-2989

SHERWOOD OAKS 6 ROOMS - PLUS
On the hill in Cadboro Bay area, with glimpses of the sea. Split-level 3-year-old home with attractive entrance, good-size LR with fireplace, dinette, large bright electric cabinet kitchen and 3 bedrooms with large closets, open stairs to roughed-in rumpus room with fireplace. Plumbed for extra bathroom. Oil heat. Immediate possession. Exclusive.
$18,500
EV 5-3411 Mr. Fall EV 3-6536

ROCKLAND AREA 6 ROOMS PLUS
Attractive split-level home in beautiful condition. Good size LR and DR, elec cabinet kitchen with breakfast area, 3 nice bedrooms with large closets, open stairs to basement rumpus room or den. Oil heating. Nicely landscaped grounds. Many extras. By appt. to view.
$18,950
EV 5-3411 Mr. Fall EV 3-6536

EXECUTIVE HOME OAK BAY
Most attractive and immaculate home situated in Willows area. Charming split level of 1,880 square feet. Large LR with colonial FP, separate guest-size DR, de luxe kit, dishwasher, plumbed for washing machine, delightful breakfast area. Panelled den and large master bedroom, tiled bathrm. Artistic open stairway to two large sunny bedrooms. Bright playroom area in bsmt. 3-pce bathrm. Auto HA heat. The exterior will appeal to the most discriminating taiyer and the garden with secluded patio will afford you endless hours of out-of-door living.
Price $22,500
Mrs. Harvey, EV 5-3411 at all times.

RITHET CONSOLIDATED LTD.
EST. 1911 706 FORT ST
CITY RESIDENTIAL
High location, on treed lot 40x177, white stucco, of 1,400 sq. ft., 19 years built. Sep. dining room. Oak floors. Brick fireplace. Full bsmt with garage. Reduced to $9,700 with $2,300 cash.
OAK BAY
Choice residential with sea view. 6 compact rms of 1,168 sq. ft., 21 yrs built. Oak throughout. Hot water heat. Small garden. Near all conveniences. Low asspt.
HOLLYWOOD CRES.
Completely remodelled family home of 4 well planned rooms. Electric mahogany kitchen, 3 bedrooms, sep. dining room, full bsmt. Low heating costs, small secluded garden. Just 2 blocks to the beach, 4 blocks to schools. You will like living here. Reduced for quick sale with $3,500 down.
IMMED. POSSESSION
Duplex . Live and Rent
Overlooking the sea at Dallas Rd. Completely remodelled and renovated. Each has 3 large rooms and bath. Includes ranges, new shingled roof. New insulation and drains. Large lot. F.P. $7,500 with $2,500 down. Bal. $60 per mo. at 6%.
Call Edw. C. Clark
ADDRESSED TO MR. BUILDER
2 Large lots, close to normal school. $4,000. For particulars call EV 2-6291 Edw. C. Clark EV 5-8536

ESQUIMALT
LEASE WITH OPTION TO BUY
4-roomed home on high side of Lockley Road with a view of Gorge Vale Golf Course. Basement and furnace. Electric stove. Bull cradle. Rent $70.00 per month or $900 down. Full price of $8,300. To view phone S. Stephens, EV 5-9444. Douglas Rankey Ltd. EV 4-7129.

BRAND NEW HOUSE FOR XMAS 100 DOWN
Features lovely mahogany cabinet kitchen, large dining room, all broadloom throughout, hardwood floors, 3 nice sized bedrooms, utility and attached carport, automatic oil heat, large lot. Full price $8,450. Phone now, GR 9-2233.

150 HOUSES FOR SALE

MEARS & WHYTE
OAK BAY REALTY LTD.
2188 OAK BAY AVE.
A MERRY CHRISTMAS FOR YOU! SCROOGE RELENTS
and has dropped the price of this clean, cosy, stucco bungalow $1,000—what a Christmas present! Not only that you can move in tomorrow and be all set for the festive season. Lots of plus features including a self-contained mother-in-law suite in the basement. These rooms could easily be converted into 4 bedrooms plus 3-pce bathroom. All this with $2,000 down. Full price $13,500
Call Don Whyte at EV 5-7707 anytime

WATERFRONT PRIVACY CONVENIENCE
Built in 1957 this charming waterfront home (with safe, warm bathing) stands in nearly ½ acre of quiet, well-shaded grounds. The main floor has a living room with fireplace, dining room and sundeck overlooking the water which at the moment hosts a flock of Canada geese. The kitchen is modern and spacious and there are also two bedrooms and a ceramic tiled bathroom. A concealed stairway leads to a 3rd bedroom (they's type). The full basement has an extra finished room, and a two-piece washroom as well as adequate storage space and an oil hot air furnace. Detached two-car garage. Handy to town and on an excellent bus route—this fine property can be purchased with $5,000 down at $18,000
Exclusive Listing
Jack Mears, EV 5-7707 anytime

OAK BAY SPECTACULAR VIEWS SECLUSION
Standing high above the water in over ¼ acre of beautifully terraced and secluded grounds facing the sun, the sea and the mountains, this older home has been carefully preserved and modernized. The ground floor accommodation has formal living and dining rms, TV rm or den, 2 bedrooms, 2 bathrooms and the latest in modern kitchens. A concealed stairway leads to 2 more bedrooms and a studio which can be either used or shut off according to the size of the family. The grounds, the location and the condition of the unique property make this an outstanding buy.
$19,950
Jack Mears, EV 5-7707 anytime.

OAK BAY SOUTH NO STEPS
Close to bus and store, and easy walk to waterfront, this attractive stucco bungalow provides living room, dinette, modern kitchen, 2 spacious bedrooms, bathroom, large utility and carport. Small pretty garden and patio. Ideal for the retired. Your offer on Full Price $10,500
Call R. Reynolds, at EV 5-7707 anytime

BEACH DRIVE MAGNIFICENT SEA VIEW
Two minutes to golf course. Large LR, large DR, den, sunroom, new sundeck just completed, 3 bedrooms, 2 bathrooms, HW oil heating. Further information phone Mr. Hepburn at EV 5-7707 anytime. Price greatly reduced.

WOULD YOU LIKE TO HAVE
* SEA VIEW
* SPLIT LEVEL
* 4 BEDROOMS
* 3 BATHROOMS
* FINISHED RUMPUS ROOM
* PATIO AND SUNDECK
* IMMEDIATE POSSESSION
You'll find all these features and MORE in this fine home in Gordon Head, now up for QUICK SALE for only $2,500 down at
$13,950
To view call ALGIS KYNAS of Northwestern Securities of Victoria Ltd. at EV 5-6741 or res. EV 6-4899.

JOHN GREENWOOD
1245 Broad Street
Phone EV 3-7041 Eves. GR 7-2334

GORDON HEAD
In a pretty, semi-secluded garden, this attractive four-room bungalow with extra bedroom upstairs, has a basement and separate garage. $10,750.

MT. TOLMIE
1. A cosy, four-room bungalow with basement and a good garden lot, with mature fruit trees, $8,900—$2,000 down.
2. An Oil-O-Matic, five-room bungalow with full basement and a good garden with fruit trees. $8,500.

$1,500 DOWN
3-Bedroom modernized, city home, near schools and buses. Good size living room with fireplace, bright kitchen, wood panelled dinette. $79 per month P.I.T. $8,950. EV 3-9983.

$500 DOWN—2-BEDRM BASEMENT bungalow. Oil heat. Extra building lot. EV 5-9166.

150 HOUSES FOR SALE

R A N D A L L S LTD.

SHELBOURNE 3 BEDROOMS
Plaza area, lovely stucco bungalow, cab elec kitchen, family size LR 10x20, DR 10x12. Three spacious bedrooms, Pembroke bath, thru hall, all oak floors. Full basement, Oil-O-Matic oil. Dr-in garage. An exceptional home at an exceptionally low price
$13,500
5½% P.I.T. mortgage, $3,500 handles.

ESQUIMALT CUTE BUNGALOW
Army or Navy—now vacant. Kitchen with oil range, nice living room, bedroom, bathroom and another small room. All in first class condition. Your low down payment considered. Price only $5,250.

JAMES BAY 5 ROOMS
Siding bungalow, cab. elec kitchen, living room, dining room, 2 bedrooms, bathroom, full basement, HA furnace. Low taxes. Very low down payment.
Price $6300
On above three ads, call Mr. Davis, eves. EV 4-8414 or Mr. Sudbury, eves. GR 9-1108.

ACCEPT OUR INVITATION
To inspect this BEAUTIFUL, split-level 2-bedroom home in Gordon Head. Gracious entrance, large living room with fireplace, ultra-modern cab kitchen, 4-pc Pembroke bathroom and finished family room or bedroom on lower level. This home is better built (12" joists). Most tastefully decorated in decorator fashion. 5¼% mortgage. Will save many hundred over the years. See for yourself.
Asking Price $15,800
Mr. Kleeman, eves. EV 2-4693

OAKLANDS — $1000 DN
3 bedrooms — full basement
Full Price $7350
Mr. Kleeman, eves. EV 2-4693

GORGE — 4 YEARS OLD
Beautiful stucco home, 2 large bedrooms, large living room with decorative brick fireplace, "L" for dining, Lge electric or oil kitchen, separate breakfast nook, utility room with tubs, lovely Pembroke bathroom. Gleaming oak floors throughout. Oil space heater included. Separate garage and very neat gardens, front and back. Quiet street. Substantial down payment needed; but a gift at
FULL PRICE OF $9500
My best buy.
Mr. Kleeman, eves. EV 2-4693

GEORGE RANDALL, LIMITED
EV 4-8109 737 PANDORA AVE.

"LAKE HILL LOVELY"
Live in sheltered Lake Hill in a location surrounded by new homes and filled with "happy families." Close to all school facilities, adequate shopping and transportation for your convenient family life. Build yourself into this neighborhood. The home has 3 bedrooms, full basement of course. For more information and an opportunity to leisurely inspect this home, call CLARE BELCHER, EV 5-6741 anytime. Northwestern Securities of Victoria Ltd., EV 5-6741 anytime.

HIGH ON HILLTOP
Sparkling new, six attractive rooms built on thru-hall plan. Perfect for the young family; as to size, location, near good school and priced to sell at
$13,950
Terms to suit a family. Call Mrs. Hastings at EV 2-8117 or EV 6-2326. Newstead Realty Ltd.

OAK BAY
SOUTH OF THE AVENUE
MODERN 4-BEDROOM STUCCO SEMI-BUNGALOW. DOUBLE PLUMBING, FULL BASEMENT, PLAYROOM, NEW O-O-M HEAT. BUY THIS WITH LOW DOWN PAYMENT. IMMEDIATE POSSESSION. BARGAIN PRICE $13,800. P.S.—DISCUSS A TRADE ON YOUR SMALLER HOME WITH US. PLEASE CALL ROY Medley, EV 5-6741 OR EV 2-9467 (EVEN). NORTHWESTERN SECURITIES OF VICTORIA LTD.

SIDNEY—5-ROOM STUCCO HOUSE—well kept, 4½ acres, barn, other outbuildings, garage, 20 fruit trees. Low taxes. Full price $14,300 cash or terms. GR 5-2018.

Cassini's Flared-Fitted Shape

Gently flared skirt, close to the figure top—that's the Oleg Cassini view of the shape of the season. No side seams to the skirt, the front of the skirt curves to slightly more fullness in the back. Use ribbon across the princess front to add color. So simple to make you will enjoy using Printed Pattern A631, every stitch of the way to the Cassini-inspired completion. As for materials, make it of faile, shantung, surah or any of the wonderful new Dacron mixtures.

Printed Pattern A631 is available in misses' sizes 10, 12, 14, 16 and 18. Size 16 requires 2⅞ yards 45-inch fabric.

Send one dollar, for Printed Pattern A631 to The Daily Colonist, Pattern Department, 60 Front Street West, Toronto, Ont. Please print plainly your name, address with zone, style number and size.

Next Week—Watch for a Prominent Design Pattern by Bob Bugnand.

150 HOUSES FOR SALE

HARRY FOSTER LTD.
Opposite "The Bay"
1732 Douglas Street EV 2-2101

XMAS GIFTS
QUADRA AREA
4-Room Cottage $4,200
HAMPTON AREA
4-Room Cottage $5,800
CAREY AREA
Snow-white, 3-bedroom, pretty as a dollhouse $9,300
GORGE AREA
5-Room Stucco, fireplace, sunroom, oil heat $9,800
BURNSIDE
Little gem among the trees. 2 bedrooms, oil heat, plus hobby hut. Plus beautiful Portage Inlet view lot $12,000
OAK BAY
$1,000 Down, 1,400 sq. ft. Oil heat. 30-foot hobby room (or dormitory for 10 kids!) $12,750
CADBOLO BAY
No steps. Secluded garden. Retirement bliss $16,500
PORTAGE INLET
Prairie Man's home. Quality throughout 2 bedrms. Terrific value $20,000
The above properties have been chosen carefully. Quick possession can be arranged. Full particulars from Mr. Yelja, EV 2-2101, Res. EV 3-5039

1½ BLKS FROM SEA OAK BAY HOME FOR CHRISTMAS
$13,950
Put your Christmas tree and your piano in this living room! It's lovely to sing carols in, and big enough for you to stand around the piano and sing. Living room with fireplace is 26 ft long. Dining room is 15 ft long. (Invite your friends for Xmas dinner). 2 master bedrooms. Full basement with oil heat. Nice grounds. Drive-in garage. This home of charm is in one of the best districts in Oak Bay. It's yours almost right away. Easy terms and price of $13,950.
C. Vining, EV 2-2101, GR 5-2786
L. Wright, EV 2-2101, GR 7-1609

OAK BAY BORDER
A Pretty, Little, SPARKLING WHITE BUNGALOW FOR TWO!!
DRIVE BY 2480 Foul Bay Road. It's beautifully clean and modern inside, a lovely living room, separate dining room, two pretty bedrooms and very convenient kitchen. Full, high and dry basement, automatic heating. This home is a little JEWEL, and must be seen inside to be fully appreciated. Please do not disturb the owners.
The price is firm at $14,500 (ridiculously low—it will be fully appreciated). Clear title.
Please call Mr. Stolners, EV 2-2101 or GR 9-4487 weekends and eves to view.

"PRETTY AS A PICTURE" LOVELY ROCKLAND AREA
5-YEAR SPLIT LEVEL
CHOICE LOCATION FOR THE PROFESSIONAL MAN. This 3-bedroom, stucco and siding home is the prettiest home inside and out that you will see. Lovely living-dining room with door to rear garden. Dream kitchen for the wife, loads of cupboards (mahogany) with spacious dining area. Vanity bathroom. Large finished rumpus room, extra bathroom roughed in in basement. Large attached carport. Lot is nicely treed, with lawns, flowers, shrubs. Shown by appointment only.
Full Price $18,950
Call Mr. Hodgson
EV 2-2101, res. EV 2-3935

FAIRFIELD REALTY
335 Cook Street

CLOVER POINT WATERFRONT
Unparalleled views of straits and Olympics, the Park at the door. This fine executive home on the market for the first time. Four bedrooms, den, large living room, family dining room, cab elec kitchen full cement basement, oil heat, 2-car garage; white stucco exterior. It's a must-see, asking $19,750.

RETIREMENT BEAUTY $8250 EASY TERMS
Bordering Oak Bay, this lovely little home has a world of appeal. Large living room with fireplace, very smart cab kitchen, 2 nice bedrooms and Pembroke bath. Lovely fenced lot has fruit trees, summer patio and greenhouse. Only 10 yrs old. 3-pc garage. Taxes $107. Payments only $65 month including taxes.

FAIRFIELD FIVE YEARS YOUNG MUST BE SOLD
On nice lot (72x150) in choice district. Lovely 3-bedroom home with living room, L-shaped dining room and hall, with W-to-W carpeting over No. 1 hardwood. Cab-elec kitchen and 4-pce bath; full basement has 3-pce bath and rumpus room. Owner already transferred. Terms at asking price of $14,900.
For above three call L. Marshall or L. Ledoux, EV 5-9765, anytime.

$1000 DOWN MUST BE SOLD
This smart 2-bedroom bungalow must be sold this week. Only 6 years old and located within walking distance to shopping centre, bus and schools. This home features attractive family-sized living room with fireplace, large cabinet electric kitchen with loads of dining area. Full high basement with O-O-M heat and drive-in garage. This home is vacant so you can move in anytime. DON'T WAIT—this will surely sell at only
$9,950
Call ROGER SMITH at EV 5-6741 anytime. Northwestern Securities of Victoria Ltd.

CLARKE & WALLACE
620 Broughton Street EV 5-8734

TEN MILE POINT 3 BEDROOMS AND DEN
This is a nice home situated on ½ an acre of property with view of the SEA and MOUNTAINS. The living room, dining room and hall have new carpet. Den or family room has granite fireplace and special features. Bedrooms are of good size. Large bath, colored fixtures, cabinet kitchen, utility room, oil heat and attached garage. Price $17,950.
Mr. Clarke, EV 5-8734, EV 5-6817

GOLDEN OPPORTUNITY
Owners leaving town, sell for $2,000 less than their cost. Only 6 months old—located on Tracksed Ave., high lot 66x200. Landscaped, flower plants and lots of beautiful oak trees, 6 rooms, patio doors, double carport, etc. Walnut cabinets built-in stove, oven, hood fan, refrigerator, etc. Roughed-in plumbing fireplace, and numerous other features. Everything tip-top quality. A real gift. $4,900 could handle. CMHA mortgage. Could take paper as part payment. Owners like to sell themselves. Ph. EV 6-4686.

2-BEDROOM COTTAGE ROYAL OAK. $4,600. Low down payment. GR 5-2072.

NO DOWN PAYMENT. BASEMENT, furnace, large lot. 4120 Gillespie.

150 HOUSES FOR SALE

Island Homes Ltd.
2310 Douglas Street EV 6-2906
OPEN FOR INSPECTION SAT., DEC. 2, 1-5
3531 AMROTH ROAD, OFF TUDOR ROAD
NEW RESIDENCE OF DIGNITY, UNSURPASSABLE CHARM AND ABSOLUTE SECLUSION
Simply nothing left to be desired in this newly constructed and very attractive 1,800 sq. ft. quality residence. Beauty has been captured in this peaceful, restful secluded setting. Long, low and extremely inviting in appearance with a dash of colonialism and the prettiest rustic shake roof you have ever seen. Featuring charming entranceway with richly panelled den, F.P. and bay window off. Perfect size L.R. and adjoining DR, F.P. and sliding doors to expose balcony with a commanding view. The most modern spacious kitchen that could be imagined. Gorgeous ash and walnut cabinets, built-in range, dining space and utility area. 3-pce vanity bathroom with indirect lighting. Three lovely bedrooms, master with its own complete 4-pce. bathrm. Open stairway to basement and rumpus rm. area with F.P. plus additional 3-pce bathrm and of course Oil Hot-Water Heating and a double garage. Truly a masterpiece in workmanship and planning.
Full Price of $32,500
Exclusive listing with Island Homes Ltd. For prior inspection please call A. Bonnell, GR 7-3496 or D. Munro, GR 7-1703 or EV 6-2906.

VACANT POSSESSION ESQUIMALT $500 DOWN 4 BEDROOMS
Take possession of this dandy older basement home close to everything. LR, fireplace, 2 bedrms down, large family kitchen. Bath down, 2 bedrms up. Ideal for growing family and economy! Payments are easy, taxes are very low. See this today and enjoy the holidays in your own solid home. Call Mr. K. MacFarlane EV 6-2906 or EV 4-7877 res.

RETIRING??? INVESTING???
Absentee owner says price my 10-yr-old 2-bedrm stucco home to sell. So here it is at $7,250 with $1,500 down and balance at $75 per mo. P.S. the LR is spacious with HW floors and FP. Separate DR area, good-sized utility rm, bright kitchen, 4-pce bathroom and two comfortable bedrms. Be the first to view. Call J. Moore at EV 6-2906 or GR 7-2223.

$1500 DOWN
Bal. $8,000 on easy terms, re monthly payments. Esquimalt border, this 3-bedrm home in immaculate condition inside and out. Nice LR with W-W carpets. Large DR also has W-W carpets as well as thru hall. Lge kitchen complete with auto range. Basement, auto heat. Early possession can be arranged. Phone T. Mullen, EV 6-2906 anytime.

DE LUXE 4-BEDROOM DOUBLE PLUMBING
Enjoy the freedom of space

150 HOUSES FOR SALE

J. H. WHITTOME & CO. LTD. EST. 1886
VICTORIA — DUNCAN
714 FORT STREET EV 2-4238

TO CLOSE AN ESTATE LOW DOWN PAYMENT LOW PAYMENTS VACANT

Modern five-rm plus bungalow. L plan living and dining rm. Electric cabinet kitchen and dining area. Two large bedrms. Oil-O-Matic heat. Separate garage, steel overhead door, black top driveway. Nice garden, fruit trees, etc. All fenced. Beautiful condition inside and out. Mt. Tolmie area and close to Shelbourne Shopping Plaza. Try your Dn payment on this and move right in. Asking $9,900. Excellent value, don't hesitate, phone now Mr. Drew, EV 2-4238, res. EV 8-6990.

IF YOU THINK BIG!

Big rooms, big lot, big view and (surprise) little taxes. An ideal home for a big family—FOUR ACRES of land in the Duncaster area with a view over the golf course. Three big bedrooms, big kitchen with double steel sinks, two Pembroke baths, and a good high basement with automatic oil heat. Full price $16,500 and open to offers on down payment. Phone Mrs. Vallance at GR 7-3466 or EV 2-4238.

MIDDLE SIZED

Standard 3-bedroom NHA home with all hardwood floors and a sunny, efficient kitchen—only three years old and in a good district for the children — has full basement and automatic oil heat. Full price $12,800 and open to offers on down payment. Phone Mrs. Vallance at EV 2-4238, or GR 7-3466.

SMALL?

A wee house for a retired couple or newlyweds. No steps to this 2-bedroom bungalow. Fireplace in the living room and a nice cosy kitchen. Close to bus. Full price $7,300 and open to offers on down payment. Phone Mrs. Vallance at EV 2-4238 or GR 7-3466.

THERE WAS AN OLD WOMAN WHO LIVED IN A SHOE

This completely modernized 5-bedrm home is much better than any old shoe. High city location, new oil heat, NEW WIRING, plumbing and stucco exterior. YOUR DOWN PAYMENT may handle. The owner has spent $6,000 on this property recently. Asking $11,500. MAKE AN OFFER. Please call Mrs. Lavender, EV 2-4238, anytime.

$ WOW $ SAVE $ NOW $1500 DOWN

Once-in-a-lifetime opportunity. A lovely 3-bedroom modern bungalow in one of Victoria's most-sought-after high spots with a view. Ladies, you must see this dreamy, dream kitchen. It's sheer delight, and fathers, there is a dandy basement with hobby area for you. Also nicely landscaped garden. Close to grade and high school and bus stop. Will you be the lucky new owner? Act now! Full price $11,900. Mr. Campbell, EV 2-4238, Res. EV 4-5872.

MT. TOLMIE — VARSITY

THIS IS DIFFERENT. Sunken LR 125 ft. up 2 steps to quaint DR. Panelled den. Two BRs, EACH with its private bathroom. Attractively modernized kitchen. Part basement with laundry tubs and hot water (oil) heating plant. Copper plumbing, copper tank. High location with views. Attractive garden and patio. This will suit that party of discriminating taste and distinctive wants. Owing to circumstances THIS MUST BE SOLD. Don't hesitate to make us an offer on a price of $12,500. Guy Mouflete, EV 2-4238, Res. EV 2-7829. N.B. "Driving by" will NOT convey the faintest idea of the interior charm and character.

BRAND NEW NHA OAK BAY SOUTH HIGH TREED LOCATION FRONT TO BACK CONTEMPORARY SPLIT-LEVEL

Beamed cathedral ceiling, floor-to-ceiling FP, double plumbing are a few of the extras in this de luxe home. Spacious "L" plan living and dining rm. Cabinet kitchen with bright dining area. Three good-size bedrms, master bedrm with own plumbing. Basement planned for rumpus rm with roughed-in plumbing. Quiet cul-de-sac street close to all conveniences. $2,500 down will give you the key to this truly lovely home. Full price $19,950. Mr. Drew, EV 2-4238. Res. EV 8-6990.

NHA NEW

1,127 sq. feet, well designed family home. Cathedral entrance. Three bedrooms. Nice size living room. Dining room space, eating area in modern kitchen, carport which gives ample space in basement for rumpus room and 2 extra rooms if desired. Close to schools, shops and bus. Situated on serviced lot, sidewalks paved, improved street. Under construction. Buy now and choose your home colors for interior finish. Price $14,500. Terms $2,000 down. Ideal home for growing family. Phone for details. L. A. Squires, EV 2-4238. EV 2-2389 Res.

OPPORTUNITY!

Try your down payment on this 3-year-old NHA 3-bedroom home. Living room with attractive fireplace, separate dining room (Olympic views). Smart cab. kitchen. 4-pce bath. Full cement basement, rumpus area. Price $14,700. Please call Mrs. Ruth Squires, EV 2-4238. Res. EV 2-2389.

LANGFORD AND COLWOOD

$1,500 Down

This home did not sell last week. You did not see it. 3 bedrooms, lovely living room, wall-to-wall carpet, fireplace, completely modern kitchen. Everything you need for comfortable living.
FP only $11,000

$300 Down

Well-built 2-bedroom home in nice setting. FP $5,300. Try me on a cash offer.
Call Aubrey Jenkins, GR 8-1720 or res. GR 8-2619
Grant & Jenkins
868 Goldstream Ave., Langford, B.C.

THE ROYAL TRUST CO.

Mount Douglas Area. Large new custom-made bungalow with sea view. Through hall, living room, dining room, kitchen with breakfast area, 4 large bedrooms, 2 4-piece Pembroke bathrooms, rock fireplace, full high basement, (oil) hot air heating. Two-car separate garage. ½ acre. Terms.

Price Only $21,000
A. E. Coles
THE ROYAL TRUST CO.
1205 Government St. EV 3-4126
EV 2-0738

OWNER of this 3-Bedroom Semi-Bungalow
MUST SELL NOW
Over $4,000 spent on renovations which makes this HOME a terrific buy for $7,500. Make your offer on down payment. Easy terms on balance.
VACANT. Move in at once. Call L. H. Rands to view. EV 2-4288 res. EV 4-4300 office.
GEORGE RANDALL LTD.

THINK

If you are lucky enough to possess $3,000 cash and able to pay as little as $87.50 per month for 5-room bungalow, all on one level, and shrewd enough to locate this small ad in your daily paper before some other alert buyer beats you to it, then I would say you will be most happy to phone me without delay for appointment to view. See the beautiful modern kitchen with its new 30" electric range and 12 cu. ft. frig with across the top freezer. Both as new and tool for you. New automatic oil heating system. Large electric hot water storage tank. New electric wiring; full concrete basement. 2 garages. High taxation. To be sold immediately for less than $8,000. Contact R. H. Hills, EV 3-0912. P. R. Brown and Sons Ltd.

B.C. LAND & INVESTMENT AGENCY LTD.
922 Government
"Serving B.C. Since 1887"

FAIRFIELD NEXT TO THE PARK

Spacious two-bedroom older home in top shape, recently decorated. Ideal for retired couple. Wide entrance hall, large living room, dining room combination with fireplace, built-in buffet and beautiful oak floors, modernized kitchen and dining area, two large sized bedrooms, new package oil heating, completely rewired. Exceptional value at

$11,000
P. G. Jackson, EV 6-2080 anytime
Exclusive Listing

MOUNT VIEW

Near schools, bus and stores. Comfortable remodelled home, ideal for growing family. Large living room, W-W carpet and fireplace. Modern elec. kitchen, new 4-pc bathroom. Three bedrooms. Cement bsmt with drive-in garage and workshops. New package oil heating. Large fenced garden with fruit trees.

Full Price, with Terms, $9200
P. G. Jackson, EV 6-2080 anytime
Exclusive Listing

GORDON HEAD NEAR UNIVERSITY CAMPUS

Modern contemporary bungalow. Fine large living room, two small bedrooms. O-O-M heat. Spacious two-car garage and large lot. Most appealing. Only $1,000 down.

Price $9,950
Phone EV 6-8855, ask for Mr. Len Cook, or res. EV 3-7777.

GORGE

Very nice two-bedroom family home in good condition situated on a nice street, close to all services. Has large LR with new W-to-W carpet, separate large DR, lamp-sized kitchen and 3-pce bathroom. Full basement with good furnace. Down payment $1,000 with excellent terms.

Price $7350
Call Mr. Vines, EV 6-3555 anytime.

OAK BAY 3 Bedrms, Rumpus Room $3500 DOWN

Attractive stucco bungalow well located amongst new homes and close to schools and Uplands Golf Course. This home is in immaculate condition and features L-shaped living room-dining room with open fireplace, electric cabinet kitchen and breakfast area, 3 bedrooms and 4-piece bathroom. Full cement basement, rumpus room with fireplace and washroom. Fully landscaped grounds and fenced at the back. A good buy.

Price $18,500
Call Mr. Done, EV 6-3265 anytime.

UNIVERSITY AREA NHA—$1500 DOWN

Attractive 3-bedroom bungalow in excellent condition situated amongst all new homes. It features spacious LR, large convenient kitchen dinette, and 4-pce bathroom. O-O-Matic heating. Full basement with drive-in garage.

Asking Price $14,600
Kindly call Mr. Vines, EV 6-3555 anytime.

ROCKLAND AREA CUSTOM BUILT BETTER THAN NEW

Located on a quiet cul-de-sac with some native trees, this spacious split-level of 1,715 sq. ft. plus 670 developed in the half basement is the outstanding buy of the season. Ultra-modern home has an air of graciousness added to by the skilful use of rare panelling. No expense has been spared on the cabinet work and finishing of luxury items which is now offered at less than the cost of construction. Nine rooms in all or 4 bedrooms and a den. Terms too.

Price $29,500
Call EV 6-3555 anytime, ask for Mr. Cook, or res. EV 3-7777.

OUTSTANDING FAMILY HOME! NEWPORT AVENUE 5 BEDROOMS — DEN

Beautiful slate reception hall, spacious living room, den and dining room, fully modern kitchen with dishwasher, breakfast room with patio off overlooking the golf course. Open stairway to 3 bedrooms, 2 bathrooms (master bedroom en suite with bath and dressing room). Basement level contains playroom, laundry, servants' quarters with bath and extra lavatory. Hot-water oil heating. Attractive grounds and double carport complete the setting for this fine home. See it by appointment.

Price $47,500
Exclusive Listing
Please ask for Mr. W. O. Cameron, EV 6-2080

2111 WENMAN DRIVE 3 BRs — VACANT NOW! $9000 NHA — 5¼% — $86

FEATURING
- 1,081 sq. ft. 6 years new
- Mahogany LR-DR with views
- Compact, handy size kitchen
- Laundry alcove off kitchen
- 3 bedrooms, large vanity bath
- Full high basement, partitions roughed-in
- Oil-O-Matic package, of course
- Large sunny lot, 63 x125, fenced
- $9,000 NHA 5¼%, $86 includes taxes
- SUBMIT YOUR TERMS

Price $15,500
Owner transferred — an early sale is desired. Exclusive listing. Mr. W. O. Cameron, EV 6-2080

FAMILY HOME 1397 ST. DAVID STREET 5 BEDROOMS — DEN ARCHITECT DESIGNED

You may have possession of this outstanding family home now. Large reception hall with gracious living room 17'x23' complete, family dining room, new sunny modern kitchen with nook, den with fireplace, 3 large bedrooms with tile bath between attractive open stairs to 2 bedrooms and bath, full basement with Oil-O-Matic heating, extra lavatory and attached garage. The whole property is in excellent condition. See this by appointment.

$21,000
Attractive terms may be arranged
(MLS)
Exclusive with
Mr. W. O. Cameron, EV 6-2080

CADBORO BAY SOMETHING DIFFERENT

On tree-treed lot, an well designed home ... room for the whole family. Main floor has entrance ... hall leading to two levels. Family room for the ... fireplace that ... stairs and bath ... living and dining ... kitchen ... bedrooms ... 4-pc bath. Full concrete basement ... oil heat and recreation ... NHA mortgage. Exclusive with Mrs. Wettings.
Full Price $18,500
Call Mrs. Wettings now at EV 6-3500 or EV 2-4821
Greenwood Realty Ltd.

GORDON HEAD DE LUXE 3 BEDROOMS

Drive by 1... Mary ... Fraser for an appointment to view. This home ... living room, dining room ... kitchen with eating area, 3 ... bedrooms with large ... cathedral entrance ... rumpus room ... an ... built-in ... the heating bills ... Full price ... Mary Fraser today ... EV 2-4121 or EV 3-4455
Greenwood Realty Ltd.

HOW SMART ARE YOU?

Do you realize how much money you can save when you buy a Clear Title home for a small Down payment and the owner carries the whole balance? If a really charming 2-bedroom ... in a good ... location is what you need, please phone Mrs. Lavender, EV 2-4238 anytime. Asking $12,900. J. H. Whittome & Co. Ltd.

$800 DOWN DUPLEX AS IS

Fairfield close to shops and bus, needs paint and repairs so bring your tools and bring back its lustre. Full price $5,900. Call G. Piel, GR ... EV 5-2421 (anytime). Johnston & Co. Ltd.

T & C HOMES
TOWN AND COUNTRY SHOPPING CENTRE
EV 2-7276

IF YOU WANT EVERYTHING
—THE MOST BEAUTY
—THE MOST CONVENIENCE
—THE MOST LIVABILITY
SEE 3137 HENDERSON
OPEN EVENINGS 7-9 p.m.
SATURDAY 2-5 p.m.
HOWARD BLAKE, EV 2-6719

HANDYMAN'S SPECIAL $1000 DOWN OAK BAY WILLOWS

Vacant possession. Have your home ready for Xmas. Stucco exterior, duroid roof, entrance hall, 20' LR, 2 BRs on main floor, finished room up, 3-pce standard bath. Spacious kitchen dining area. Wired for range. Full basement. Oil-O-Matic furnace, electric hot water tank. Drive-in garage. Please call Cliff Green, phone GR 9-9788.

12-YR-OLD BUNGALOW $1500 DOWN $1500

Six-room bungalow just right for retired couple or newlyweds. What a lovely start, cosy living room with oak floors and fireplace, large kitchen with dinette, two bedrooms, Pembroke bathroom, full basement and drive-in garage. Only 12 yrs old. Balance as rent. Full price $9,650. Contact Harold Ware, office EV 2-7276 or res. EV 3-1083.

NEW 3-BDRM NHA $1700 DOWN

This is a de luxe 3-bedrm home in good high, close-in location with view. Many extras, built-in oven and range. A real buy. Exclusive with R. Hansen. Phone EV 2-7276, res. GR 7-3738.

IMMEDIATE POSSESSION

New 3-bedrm home above Cordova Bay. Large living room; dining room, good terms. Contact Howard Mitchell. Phone EV 3-0466, EV 2-7276.

HERE COMES SANTA!

Yes, for only $600 down and $66 a month you can move into this four-bedroom home for Christmas. Situated on a large lot close to Jubilee Hospital. Net taxes are less than $100. Very neat and clean throughout. To view call B. Lawless at EV 2-7276, res. EV 2-0223.

SHELBOURNE DISTRICT

LARGE 3-bedroom bungalow.
SMALL monthly payments on 5¾% mortgage.
HIGH and dry location, close to schools, shopping and transportation.
LOW taxes—landscaped and fenced yard.
This 6-year-old home on a quiet street surrounded by houses in the same price range is ideal for the growing family. For appointments to view call F. J. Stewart, Ph. EV 2-7276, EV 8-2182.

SPECIAL ROYAL OAK

V.L.A. Excellent view. 3-bedroom home. Swedish fireplace, O-O-M heat. $16,600. Terms. H. Mitchell, EV 3-0466, EV 2-7276.

LANSDOWNE 8-YR-OLD

6-room bungalow, all in good condition. 3 bedrooms, large dining room and living room, modern kitchen, oil heat; full basement, and attached garage. Vacant—move in for Christmas. $4,300 down payment and balance at $100 a month. Full price $21,000. Contact Harold Ware, office phone EV 2-7276 or res. EV 3-1083.

ARBUTUS ROAD EXECUTIVE

1,650 sq. ft. home on large lot. 3 large bedrooms. Living room, dining room, secluded garden. $16,900. Contact Howard Mitchell, EV 3-0466, EV 2-7276.

TOWN & COUNTRY HOMES LTD.

FOR CHEAPER TAXES AND better living. See Grant and Jenkins at Langford. GR 8-1720.

151 COUNTRY HOMES and PROPERTIES

BRENTWOOD PROPERTIES

New, insulated, modern bungalow, ... only $10,500, easy terms, or will rent to reliable couple.
Another good buy—5 rooms with SEAVIEW, only $10,900, terms.
A 4-bedrm bungalow, ½ acre, suit V.L.A.
Another 4-bedrm modern, suitable gentleman's bungalow, $16,500.
On TWO good acres, near white bungalow. Sell all the produce you grow on the road stand. Only $13,000.
A lovely ... bungalow on corner. Only $12,000.
SEAVIEW LOTS $1,200 up. Also sea-view acreage at $800 per acre.

Brentwood Properties Ltd.
7168 West Saanich Rd. (opp. TEXACO) GR 4-1141. Res. GR 4-1788.

ARDMORE, DEEP COVE, BRENTWOOD

Waterfront property needed for cash client, $30,000 and up. Possession after January 1, 1962. For prompt inspection please call Mrs. Ruth Squires, EV 2-4238, res. EV 2-2389. J. H. Whittome & Co. Ltd.

PROTECTED WATERFRONT LOTS WITH CITY WATER AND CITY LIGHT
JUST $5,950
AMAZINGLY LOW TERMS TO SUIT ANY PURSE
Drive out and see the Sea-girt Subdivision on the BEAUTIFUL SOOKE BASIN. Choose from lots suitable for all-weather anchorage. Cleared lots with gentle slopes to the sea, wide beach lots, native treed lots, many of them featuring rock. Concrete ramp available nearby to temporarily provide for immediate water access for your boat, while you are preparing your own lot. DRIVE OUT SOOKE ROAD TO 1 MILE PAST SOOKE, TAKE NEXT TURN TO LEFT NEAR STORE AND FOLLOW SIGNS FOR 1 MILES. YOU WILL ARRIVE AT WHAT IS KNOWN AS HILL HEAD, LOCATED ON THE SOUTH SIDE OF THE SOOKE BASIN, OPPOSITE BILLINGS SPIT AND THE SOOKE RIVER ON THE NORTH SIDE. HANDY TO FAMOUS SOOKE SALMON GROUNDS. (See Large Sign at Subdivision.)
Call Bob Brookerton at DOUGLAS HAWKES LTD.
637A Fort EV 4-7128
GR 9-...

URGENTLY WANTED
I have clients who require approximately 10 acres suitable for livestock, together with a home. Three bedrooms ... Saanich ... preferred. Please call Peter Morgan, EV 4-4126. Pemberton, Holmes Ltd.

COLWOOD NEAR BUS 3-BEDroom home. Over ½ acre attractive property. Immediate possession. GR 8-...

HOME AND REVENUE IN PARKSVILLE

Our best buy. Over 3½ acres beautifully landscaped grounds. One block from Parksville Sandy beach. Lovely 3-bedroom stucco home for owner with large living room and dining area, fireplace, wall-to-wall carpet, cabinet kitc., bathroom, utility room. Auto oil furnace. Also, stucco duplex, fully modern and furnished, rented year round. Property could be subdivided into 8 large lots. On paved highway, close to stores, churches, etc. Ideal investment property. Priced at $30,000 with terms. Apply H. R. Gray.

PARKSVILLE REALTY LTD.
Phone CHurchill 8-6731
Eves.: CH 8-6611

NORTH SAANICH VLA HOME AND ACREAGE

Fruit and holly trees line the driveway leading to this older home that has been modernized throughout. Living room 19x16, fireplace, large family kitchen, two bedrooms, utility, bathroom and store room on the main floor. Two bedrooms up. Part basement with automatic heat. Full concrete foundation. Two acres of good land, mostly cleared. Owner would discharge VLA loan. Terms available.

Full Price $15,400
E. N. Graham, EV 3-7130 anytime
BOURMAN INVESTMENT CO. LTD., 611 Fort Street

Price Davies Agencies
(Brentwood)

FARM SACRIFICE!

6-acre poultry (or rabbit) farm; capacity 1,380 birds. Fine 2-bedrm bungalow, good water. Asking price $15,600 only. Try your own terms.

PROSPECT LAKESIDE

Split level, panelled interior, O-O-M ... heat, private wharf. Price reduced ... terms arranged.

Here's a suggestion. Buy the sweet lady a Brentwood lot
FOR CHRISTMAS!!
GR 4-1800 GR 4-1412 (office)

BEAUTIFUL FARM

38 acres cleared land with 5-room house and lovely view. Loganberries and fruit trees on the farm and suitable for horses. Close to Victoria. Only $30,000 with terms.
G. Stricker, GR 7-1811 or EV 3-3081
Moore & Johnstone Ltd.

152 APARTMENTS FOR SALE

MODERN 4-SUITE APARTMENT, walking distance to Naden. Fully equipped. EV 3-6839.

153 WANTED TO BUY HOUSES

M.L.S.
TO GET THE JOB DONE
It takes ... experience ... qualified personnel ... knowledge and 54 realtor members ready to sell your home.
MULTIPLE LISTING SERVICE
EV 2-2220 1218 Broad St.

WANTED TUDOR HOME WITH CHARACTER

SOUTH OAK BAY PREFERRED
Must have large LR, guest-sized DR, at least one bedroom down and two up ... double plumbing if possible ... fairly modern kitchen ... Oil-O-Matic heating ... garage ... up to $30,000.
Please call Mrs. Eileen Pearson, P. R. Brown and Sons Ltd. Phone EV 3-8433 or EV 8-3839.

WANTED FOR CASH Metchosin to Duncan

A gracious home—Minimum 3 bedrooms and den or space for. Seclusion, waterfront or view property.
Up to $40,000
Cash client. All replies strictly confidential. Sub-listings appreciated.
Mr. Betts, EV 4-6814, EV 3-3666.
C. R. Montague Co.

Your House Can Be Sold!

Through Northwestern Securities of Victoria Ltd. new guaranteed purchase plan. Select the home you've always wanted and use the one you now have as part payment. For full details call L. E. KIRK, EV 3-6741. Northwestern Securities of Victoria Ltd.

CLIENTS WAITING

For ... country properties and good 2 and 3-bedroom homes. Call us NOW—yours can be the one we need.
LEACH & SPARKS
EV 3-4117—GR 7-...—EV 3-...

CLIENTS WAITING

To purchase your 2- or 3-bedroom home. If considering selling, please call CLARE BELCHER, EV 3-6741 anytime. Northwestern Securities of Victoria Ltd.

WANTED

Guest house, rest home or large residence in good area suitable for same. Please call Mr. Gollig of Mears & Whyte, Oak Bay Realty, EV 5-7707.

FOR CASH

Client wants smog retirement home in Esquimalt. 1 large or 2 av-size BRs, auto heat, FP in LR, not over 1,000 sq. ft. Call John Evans at EV 3-6744 anytime. Douglas Realty Ltd.

DO YOU HAVE

A small 4-room bungalow with basement for a retired couple. Will pay up to $8,000 cash. Please phone Ted Chartres of Frank Carr at EV 3-6741. Northwestern Securities of Victoria Ltd.

HAVE YOU

A small farm, small holding or acreage for sale? I have clients waiting, V.L.A. or otherwise, $5,000 to $25,000. Please call RAY McGILLIVRAY, EV 3-6741 or EV 3-6601. Northwestern Securities of Victoria Ltd.

CASH IN HAND

For 2 or 3-bedroom family homes by private investor. Call GEORGE THOUNELLOR, GR 7-2771. Colony Realty Ltd.

WANTED — HAVE CLIENTS WITH $1,000 to $3,000 for down payment on any 2 or 3-bedroom home right now ... Please ... in touch with ... and free to sell your home. Prompt and courteous service. Phone HARRY ROBSON of Northwestern Securities of Victoria Ltd., EV 3-6741 anytime.

CASH
Have client with substantial cash for a 2 or 3-bedroom home in Oak Bay or Fairfield area. Up to 20 years acceptable but must be modernized. Mr. Vines, EV 6-3555 anytime. B.C. Land & Investment Agency Ltd.

I WILL BUY YOUR 3 OR 4-BEDROOM home ... if it's suitable for rental purposes. Call that agent ... my agent, Mr. ... Saanich ... Realty Ltd. ... EV 6-... anytime.

GENUINE BUYER WANTS MODERN 3-bedroom home in good district. Excellent covenant with $7,000 down. Courtesy to agents. A. J. Powers, EV 4-... MAGAR & SWAYNE LTD. 814 Yates Street.

$11,000 CASH FOR 3-BEDROOM home, full basement, under 5 years. Outskirts of Victoria. Possession before Dec. 15. Private. GR 4-...

154 PROPERTY FOR SALE

Graham St. ... $...
N. Saanich ... $...
Ten Mile Point ... $...
Gordon Head area ... $...
Mr. Leverton, EV 3-1174, res. ...
F. N. CABELDU LTD.

2 ADJOINING LEVEL LOTS IN the Gorge. Each 60' wide. Good location on sewer. Fruit trees. $2,000 each. Call GEORGE CHAN at EV 3-6741, res. EV 3-9016. Northwestern Securities of Victoria Ltd.

154 PROPERTY FOR SALE

P. R. BROWN & SONS LTD.
700 FORT ST. EV 3-...

APARTMENT OR SERVICE STATION SITE

Approx. 2 acres. 4-bedrm home, 2,000 ft. greenhouses. Location 1671 Ruby Road, corner Gordon Head Rd., facing new university site.
$21,000
Contact Mr. Clark. Res. EV 2-8171

GORDON HEAD

Charming 6-rm. ranch type stucco bungalow comprising living rm 13x24 with California sandstone fireplace, dining rm. 12x11, den, cab. elec. kitchen with 2 built-in wall ovens, 3 bedrooms, 4-piece bath with vanity, utility plumbed for washer and dryer, full basement, O-O-M heating, attached garage. Marvelous sea view, professionally landscaped with rockeries, arbutus, fir trees, etc. Rumpus rm done in Egyptian motif with bar. Do not miss seeing this beautiful home. Seen by appointment only. For further information call Mr. Clark, res. EV 2-8171.

LUXTON

9 acres, approx. 6 cleared, deep black peat soil, good level, high productive soil. Location rear of 3442 Luxton Road.
$5000
Call Mr. Clark, Res. EV 2-8171

COWICHAN BAY

20 acres, approx. ½ cleared, 4-rm modern bungalow. Ample supply of water for irrigation.
Price $12,900
Call Mr. Clark, Res. EV 2-8171

NORTH SAANICH

55 acres cleared land, fenced and cross-fenced, 6-rm residence. Barn for 30 head. Full line machinery. Good dairy farm.
Full Price $55,000
Call Mr. Clark, EV 2-8171

ELK LAKE

Pat Bay Highway
Charming 4-room-plus stucco bungalow comprising large LR, fireplace, cab elec kitchen with nook, 2 bedrooms, Pembroke bath. Extra bedroom in basement. Carport. Situated on 1.06 acres. Family orchard with marvellous view over Elk Lake. Call Watson Clark, res. EV 2-8171.

GORDON HEAD

Ultra-modern, 1,800-sq-ft ranch type stucco bungalow comprising large LR 28x17, dining rm 14x14, den 12x12, large cab elec kitchen with many cupboards, 2 large bedrms with 4-pc bath, vanity, HW floors. Full cement basement comprising large rumpus or playrm with built-in bar and fireplace, extra bedrm, 3-piece bath, furnace rm with Oil-O-Matic HW heating. Double garage. Situated on 1½ acres landscaped grounds, hardtop circular drive. A perfect professional gentleman's residence. For further particulars and appt to view contact Watson Clark, res. EV 2-8171.

METCHOSIN

$900 down. 50 acres with cosy 6-room cottage comprising LR, 2 bedrms, modern cab kitchen, 3-piece bathrm plus 1-rm cottage, separate garage, water from spring, elec light plant. Price
$4950
Contact Mr. Clarke, Res. EV 2-8171

OFFERS FOR PROPERTY

Described as Parcel "A" of Lots 3 and 10 (60x180) approx. and Lot 4 (60x140 approx.) both in Block 8 of Plan 1080 will be received by Harbour Lands Ltd. at the offices of Copeman and Henderson, Barristers, 620 View Street, City, until noon Dec. 11, 1961. Lots are situate in View Royal on Island Highway between Plowright Road and Texaco Service Station. A cheque for 10 per cent of the bid price for either or both lots made payable to Copeman and Henderson shall accompany each offer. Terms of sale are cash payable within one week of notification of acceptance of offer. The highest or any offer not necessarily accepted.

CHOICE WATERFRONT LOTS

PROTECTED COVE
GOOD BEACH, JUST OFF PAT BAY Highway. Complete mortgage procurement. Home plan and building facilities for your convenience. Lots are priced from $2,300 to $7,500 depending on size and location. For further information phone GEORGE CLARK, EV 3-6741. Northwestern Securities of Victoria Ltd.

LOTS

A good selection of lots in every district.

Ten Mile Point, From	$2,500
Oak Bay, From	$3,300
Gordon Head, From	$1,350
City, From	$1,350
Esquimalt, From	$2,100

Contact Chas. Giddy or N. Krienke, EV 3-5... Byron Price, 1314 Quadra.

LOT CITY CENTRE

ZONED FOR LIGHT INDUSTRY
Excellent location, ½ block from Douglas St. Low down, easy terms. Call R. REGEN at EV 3-6741, 24-hr. service. Northwestern Securities of Victoria Ltd. Full price $4,900.

PIERS ISLAND WATERFRONT

Approx. ½ acre lovely treed property. Water piped to property.
PRICE $3,250 (Exclusive)
R. F. Harris, EV 3-7130 (anytime)
BOURMAN INVESTMENT CO. LTD.

2.7 ACRES CORDOVA BAY

300 ROAD FRONTAGE, IDEAL SMALL HOLDINGS OR SUBDIVISION PROPERTY, PAVED ROADS, SCHOOLS, ETC. SEE THIS TODAY. C. MALLETT, EV 2-2131 ANYTIME. WESTERN HOMES LTD.

LOT BARGAINS

10 Mile Point only	$3,500
2 lots close in each	$500
½ Acre waterfront	$3,500
2 Lots with church	$6,000

G. Stricker, GR 7-1811 or EV 3-3081
Moore & Johnstone Ltd.

5.85 ACRES ... WILKINSON ROAD
Opposite Layritz Nursery, 400 on Wilkinson ... ft. on Glanford ... sloping, cleared land and orchard. Valuable site for future subdivision. $7,...
A. C. Hill, EV 3-4771 anytime

APARTMENT SITE
... HEAD STREET
There is now a large older duplex on the property with the upper unit vacant. This lovely property is situated close to Esquimalt Road. Among fine homes and zoned for 15-20 ... apartment. Mr. Pearce or Mr. Hill, EV ... anytime.

CORNER LOT
WILLOW AND CEDAR HILL X RD
$1,650
ALL new houses in district ... Mr. Hill or Mr. Pearce, EV 3-4771. Brown Bros. Agencies Ltd. 1125 Blanshard Street.

METCHOSIN ROAD
NEW BLOCK
Only 8 lots left on this controlled development. ... drainage. All nicely treed. City water. Close to sea front, 20 minutes to town. See our signs on property. $1,350. Easy terms if desired.
Call Mr. O'Toole, GR ...
P. R. Brown & Sons, EV 3-...

BUILD NEXT SPRING
Now is the time to buy the lot for your new home. Please call Mr. Gollig, EV 5-7707, for particulars of ... Park. Large treed lots, magnificent views over Cordova Bay. Low taxes. Gradient building plans. Terms if desired. Mears & Whyte, Oak Bay Realty Ltd. Ph. EV 5-7707.

CADBORO BAY
SEA VIEW LOT
Excellent building lot on sewer with beautiful view of Cadboro Bay and also having ... Full price $3,300. Call Vic Wong EV 3-... or GR ... Byron Price, 1314 Quadra St.

DUPLEX LOT ON SHELBOURNE
Beach Construction, EV 3-...

APPROXIMATELY 1½ ACRES
North Saanich. GR ...

154 PROPERTY FOR SALE

OAK BAY

2 lots, 60 x 100, 70 x 100. Both lots nicely treed and in an exclusive area. $4,000 each.

GORGE

55 x 135. Zoned for duplex or fourplex. $2,500.

JUBILEE AREA

Clare St. 60 x 104. Nicely treed, close to all services. $1,700.
Mr. Davies, EV 3-5744 anytime
Douglas Realty Ltd.

LOTS OF LOTS

Gordon Head—82x154 secluded	$2,500
Marigold 3—60x122 both for	$3,000
Marine Drive—100x120 view	$3,300
Shelbourne Plaza—67x200	
NHA 2 at	$2,100
Close to VLA—M3x304, 2 at	$2,000

Some of these lots abound in bulbs, holly and Christmas trees. Call Terry Fortune—The Lot Man at GR 7-1811 or Res. GR 7-1220.
Moore & Johnstone Ltd.

NHA LOTS

Vic West	50x96	$900
City Jubilee	60x125	$1,700
Wasmans ...	60x...	$4,...
Asquith	50x137	$1,950
McAdam Place	60x132	$1,600
Davida, Gorge	60x112	$2,100
Lampson, 2 lots	60x122	$4,900
Gorge at Harriet	50x136	$2,300

For these and many more call S. Stephens, EV 4-7128 or Res. EV 3-7444. Douglas Hawkes Ltd.

WAREHOUSE ZONED
1-3-acre, $2,000; 1 acre, $5,000. Easy terms. Call Mr. Hawkins at Douglas Hawkes Ltd., EV 4-7128 or res. EV 4-...

½-ACRE LOT IN GORDON HEAD, Kenmore Rd. $2,500. Could be subdivided. D. Tregear, GR 7-1811 or res. EV 3-4301. Moore & Johnstone Ltd.

GORDON HEAD
60x160 corner lot, close to new University grounds. Asking $2,300. Terms. Call BOB HUNTER, Johnston and Co., EV 3-2421 anytime.

ATTENTION BUILDERS!
Good lot on sewer, 50x100', treed. Ideal for small home. $1,750. J. Mears, EV 5-7707 anytime. Mears & Whyte, Oak Bay Realty Ltd.

ACRE LOT, 130' FRONTAGE, 300' deep. Gentle southern slope. Good garden soil. Close to school and bus. GR 9-6721.

SEMI-WATERFRONT AT VIEW Royal. Stones throw from sea. Owner, N. Liberty. Price $3,750. For information call EV 3-0632.

SHAWNIGAN WATERFRONT LOT, lot on sheltered West Arm. Phone EV 3-4630 or EV 3-7760.

LARGE COLWOOD LOTS. EXCELLENT soil, trees. GR 8-2853.

155 PROPERTY WANTED

COUNTRY HOME WITH ACRES and trees. Older style if sound, 4 bedrooms, basement. Saanich peninsula, Colwood, Metchosin. One to 25 acres. All cash to about $25,000. Call F. Richardson and W. Wood, EV 3-6741. Northwestern Securities of Victoria Ltd.

AN URGENT NEED FOR acreage 2 to 10 acres, some grazing land and suitable building site. Call A. Bamford, EV 4-2161. Colony Realty Ltd.

GOOD BUILDING LOT. TRADE 1957 Buick Super 4-door hardtop. EV 3-2282.

CASH FOR ACREAGE ADJACENT to sewer. Beach Const. EV 3-...

156 ACREAGE FOR SALE AND WANTED

SMART INVESTOR? ROYAL OAK ACREAGE

In the heart of 30 beautiful acres of high rolling treed land. All underbrush cleared. For further information please call Mrs. Lavender, EV 2-4238 anytime. J. H. Whittome & Co. Ltd.

ACREAGE WANTED

5 to 20 acres high land within 8-mile circle with or without residence. View and trees essential, some rock acceptable. Please call Mr. Golby of Mears & Whyte, Oak Bay Realty Ltd. EV 5-7707.

157 COMMERCIAL PROPERTIES

UP TO THREE MILLION DOLLARS
I have a client interested in investing in lease back, or any good commercial properties of Vancouver Island. Replies held strictly confidential. Please call BETTY SAILS. Northwestern Securities of Victoria Ltd. EV 3-6741.

158 FARMS FOR SALE AND WANTED

"MINK FARM"
Wonderful money return. Full information from H. BITTERMAN, EV 3-6741. Northwestern Securities of Victoria Ltd.

LUNDS
Fine Furnishings
BY AUCTION
TUESDAY - 7.30 P.M.
Seven Beautiful Chesterfield Suites
2-Piece and Sectional Suites Upholstered in Foam Rubber
Surplus stock consigned to us by the manufacturer
MATCHING PAIR Tapestry Upholstered
LOVE SEATS
Desks · Occasional Tables
RUGS
Wall-to-Wall Carpeting
As New 6 and 8-Piece Dinette Suites
Player-Piano
21" and 27" TV Sets
Custom-Built 21" TV and High-Fidelity Unit
Mr. and Mrs. B.R. Suite
Twin Beds
Chests · Dressers · Beds
China · Glass · Ornaments
REFRIGERATORS
Electric Washers
30" and 40" Electric Ranges
Small Appliances, Toys
Adding Machine, Stamps
and many more lots of interest
on view from 8.30 a.m. Mon.

CANADIAN ARTISTS
will be featured in our
SEMI-ANNUAL AUCTION OF ORIGINAL PAINTINGS
DECEMBER 12th
See Picture Ad on the Social Page
Catalogues Now Available
LUNDS PHONE EV 6-3308
926 FORT ST.

158 FARMS FOR SALE AND WANTED

FARM AT PORCUPINE PLAINS, Sask., for sale or trade for small farm on the Island. 320 acres of good level soil. Good house 30x28, 2 granaries. Barn 30' long, 16' wide. 70 acres under cultivation. Good timber and good water. GR 9-...

WANTED
5-10 acres with fully modern 3-bedroom home and outbuildings. Jones & Scott, EV 3-0461. Eves.: 3-0460.

WANTED—20 OR MORE ACRES suitable for hunt. Details, price, etc. Victoria Press Box 282.

NOTICE TO CREDITORS
ESTATE OF PAUL JOHN PERTTULA

NOTICE IS HEREBY GIVEN that creditors and others having claims against the estate of Paul John Perttula, deceased, late of Victoria, B.C., are hereby required to send them to the undersigned Executor at 700 Toronto-Dominion Bank Building, 1400 Douglas Street, Victoria, B.C., before the 10th day of January, 1962, after which date the Executor will distribute the said estate among the parties entitled thereto having regard only to the claims of which he then shall have notice.

DATED the 20th day of November, 1961.

JAMES ROBERTSON, Executor.
By his Solicitor:
W. B. Monteith

Dick Wilson on The Air
CJVI—Dial 900

Mon., Dec. 4	...	6.55 p.m.
Tues., Dec. 5	...	11.25 a.m.
Wed., Dec. 6	...	6.55 p.m.
Thurs., Dec. 7	...	11.25 a.m.

CKDA—Dial 1220

Wed., Dec. 6	...	11.55 a.m.
Thurs., Dec. 7	...	6.20 p.m.

For Further Information Call
Campaign Headquarters at EV 6-1454
On Dec. 14th Vote
WILSON FOR MAYOR
Inserted by R. B. Wilson Campaign Committee

NOTICE TO CREDITORS
ESTATE OF HENRIETTA AUSTIN, DECEASED

NOTICE IS HEREBY GIVEN that creditors and others having claims against the estate of Henrietta Austin, deceased, late of Victoria, B.C., are hereby required to send them to the undersigned Executor at 700 Toronto-Dominion Bank Building, 1400 Douglas Street, Victoria, B.C., before the 10th day of January, 1962, after which date the Executor will distribute the said estate among the parties entitled thereto having regard only to the claims of which he then shall have notice.

DATED the 20th day of November, 1961.

NORMAN R. HILL, Executor.
By his Solicitor:
W. B. Monteith

NOTICE TO CREDITORS
IN THE MATTER OF THE ESTATE OF ALICE MARIA BARTLETT, DECEASED, LATE OF 1630 FORT STREET, VICTORIA, BRITISH COLUMBIA

NOTICE is hereby given that Creditors and others having claims against the Estate of the above Deceased are hereby required to send them to the undersigned Executor at 302, 712 View Street, Victoria, B.C., before the 30th day of December, 1961, after which date the Executor will distribute the said Estate among the parties entitled thereto having regard only to the claims of which he then has notice.

FREDERICK GEORGE HITCHENS, Executor.
By his Solicitors, Horne, Cooper, MacMinn & Roberts.

NOTICE
PRIVATE BILLS

Notice is hereby given that, pursuant to Standing Orders, no Petition for any Private Bill shall be received by the House in its forthcoming Session after Saturday, the 3rd day of February, 1962.

Dated November 17th, 1961.

EDWIN K. DeBECK,
Clerk of the Legislative Assembly
British Columbia

NOTICE TO CREDITORS
HERBERT JOHN STEVENSON, formerly of 157 Beechey Street, Victoria, British Columbia, deceased

NOTICE is hereby given that creditors and others having claims against the Estate of the above-named deceased are hereby required to send the same to the undersigned solicitors for the Executor of the estate, at Suite 101-108, 1006 Government Street, Victoria, B.C., before the 31st day of December, A.D. 1961, after which date the Executor will distribute the proceeds of the estate among the parties entitled thereto, having regard only to the claims of which he then has notice.

WILLIAM HENRY COX, Executor
By His Solicitors
Sinnott & Sinnott
1006 Government Street
Victoria, B.C.

PROVINCE OF BRITISH COLUMBIA
DEPARTMENT OF HIGHWAYS
ESQUIMALT ELECTORAL DISTRICT
SOOKE RIVER BRIDGE REPAIRS

The bridge will be closed to traffic on Weekdays between the hours of 10.00 a.m. and 11.00 noon and between the hours of 1.00 p.m. and 3.00 p.m.
The bridge will be open to traffic all day on Saturday and Sunday.
Legal loads are permitted.
This schedule is effective from December 4, 1961, to December 22, 1961, both dates inclusive.

A. P. PROVENZANO,
District Engineer
Department of Highways,
200 West Burnside Rd.,
Victoria, B.C.

AUCTIONS BY MAYNARD'S THIS WEEK

Wed. Dec. 6 - 1.30 p.m.

Instructed by Mr. and Mrs. F. J. Leedham, who are moving to Eastern Canada, the complete
Expensive Furnishings and Appliances
of their modern home, as featured in "Western Homes"
2515 Arbutus Road, Cadboro Bay

Expensive "Nantucket" and Vilas Furniture
As new Blond Spinet Piano, cost over $800
Green "Wunda" Plush Carpet. Chairs by "Khroehler" and B. P. Johns. Danish Modern Chairs and Tables, expensive Wing Back Chesterfield Suite, Dining Furniture—Sideboard and Hutch. R. Doulton China Dinner Services, Crystal Glassware, Etc., Etc.
Speed Queen Washer and Dryer, Moffat Range, Fridge. Expensive Twin Beds, "Nantucket" Bedroom Furniture
1960 Sparton TV
Garden Tools, Bicycle, Toys, Photo Equipment
16' Hardtop Bell Boy Cruiser, 57 30-h.p. Johnson, Trailer. (Unit used less than one season after purchase in the U.S. and storage)
1956 Ford Prefect, One-Owner Sedan
Preview—Tuesday, 12 Noon to 5 p.m.

NOTE: 3 THURS. AUCTIONS
This week, due to last week's art auctions
ON VIEW WEDNESDAY, ALL DAY

10 A.M. — MORNING SALE
USUAL USED GOODS AUCTION
Furnishings · Appliances · Tools

2 P.M.—AFTERNOON SPECIAL
TOOLS, ETC. AUCTION
For our clients, B.C. Power Commission and others: Numerous McCulloch and Pioneer Chain Saws, Lighting Plant, Johnson Outboard Motors, Power Saws, Jack Hammers, Water Pump, Fairbanks-Morse Springless Shop Scales (Large), 12 Legal Size Transfer Cases, 3 "Pierce" Wire Recorders.
And from a local doctor his nearly new, complete workshop of "BEAVER" POWER TOOLS

7.30—THURSDAY NIGHT SALE
From the Estate of Mrs. Elizabeth Fallon, other Estates, Consignments, Etc.:
English Oak Bedroom Suite and Wardrobe, 5-Piece Duncan Phyfe Mahogany Dining Suite, several new Chesterfield Suites, several TVs, 11 good Fridges, Automatic Washer, Ranges, Dryers, Etc., Etc.
ON VIEW ALL DAY WEDNESDAY TILL 9 P.M.

MAYNARD Bonded AUCTIONEERS
721-3 Johnson Since 1902 and Vancouver
EV 4-1021 MU 5-7378

Sign-Up Thursday For Knotting Work

Registration of 22 Scouters for the special training session in knotting is set for next Thursday at 7.30 p.m. at Boy Scout headquarters, 1034 Johnson.

Applications for the course will be accepted up to Dec. 4. Instructor will be Lieut. C. H. Humble, RCN.

* * *

Monthly meeting of the Parents' Group of the 4th Douglas (Parkdale) Group will be held Wednesday at 8 p.m. in St. Mark's Hall, Tennyson Street.

* * *

Headquarters announces complete registration of Douglas District for the year 1962, with eight groups, 326 Cubs, 114 Scouts and 42 leaders.

District Commissioner is Glen Middleton, with E. Cunningham president of the Douglas District and C. Kirchin District Cubmaster.

The district is bounded on the north by Mann Road to Wilkinson to Burnside; on the east by Quadra; on the south by Tolmie, Alpha to Burnside to Harriet, and on the west by Victoria Arm.

* * *

Also fully registered is Fort Victoria District, with 10 Scout Group, 263 Cubs, 125 Scouts, 11 Rovers and 40 leaders. Gordon Patrick Tyrrell is District Commissioner; Miss Winnie Lees District Cubmaster, and Frank Crocker District president.

* * *

The following proficiency badges have been issued this week:

House Orderly: Ian Horne, Brent Peterson, Billy Brown, Jeffrey Hawker, Randy Brown.

Collector: Bruce Turkington, Trevor Haddow, Robert Laidler, Edward Dawson.

Tenderpad: John Graham, Michael Sherman, Douglas Jull, Robert Baker, Douglas Gillespie, Neil Bennett, Randy Brown, Donny Dhallan, Gordon Fish, Richard Tassie, Brent Culpepper, James Hardner, Bruce Neil, Bruce Twanley.

Teamplayer: Robert MacWilliam, Robin Burrell, Mark Robson, Jamie Orme, Derek Fuller, David Creighton.

Artist: Mark Robson, Jimmy Harvey, Ricky Paterson, Mark Thomas.

Guide: Richard Tilley, David Witner.

Swimmer: Billy Brown, Brent Fenlon, Terry Ismay, Murray Elphick, Peter Brookes, Ian Maitland, Billy Whittet, Donald Gadsby, Bobby Parkinson, Craig Huggins.

Leaping Wolf: Wayne Shepherd, Ian Poole, Joseph Lindo, John Newton, Brian FitzPatrick, Larry Watling, Morley McCaw.

Rescuer: Terry Watson.

Artist: Wayne Smith.

Despatch Rider: Terry Watson.

"A" Cord: Terry Watson.

Fireman: Allan Wiggan, Roland Budd, Clive Hall, Ron Smith, Robert Salmons, Paul Baing, Ralph Blaus, Harvey Hincks, Leo Fagan, Michael Busby, Gordon Herman, Ken Bennett, Barry Briggs.

Woodworker: Jim Lambrick.

Toymaker: Ricky Buxton.

Tenderfoot: Richard Jewsbury, Terry Marsh.

Knotter: Norman Piercy.

Goes East

Airwoman First Class Eileen McKinley, Victoria, was recently transferred to RCAF station Greenwood, N.S. She enlisted in the RCAF in January, 1961, as a medical attendant and completed her trade course at Camp Borden, Ont., after having graduated from St. Ann's Academy in 1959. Her hobbies are bowling, fencing, judo, rifle shooting and dancing.

4-H Prize Ceremony Draws 90 at Banquet

More than 90 people attended a joint banquet and prize-giving ceremony for Metchosin 4-H Dairy Calf Club and Luxton 4-H Poultry Club at Luxton Hall Friday night.

Reading the list of the calf club winners was Sue Fowler who won the Metchosin Recreation Commission Trophy for highest points in annual achievement, a blue achievement ribbon, junior husbandry badge, junior judging badge and junior showmanship badge.

Stephen Oliver of the poultry club received the Scott and Peden Trophy for the highest marks in the "A" club, and a gold medal as first prize in the Pacific National Exhibition for stock judging.

Other calf club award winners were Mary Williams—proficiency certificate, blue achievement ribbon, junior husbandry badge; Beverly Bartholow — red achievement ribbon, junior showmanship badge; Judy Fowler — red achievement ribbon, junior showmanship badge; Sheila Hall—red achievement ribbon; Patsy Cochrane—red achievement ribbon, junior judging badge; Nancy Page—Buckerfield's Ltd. prize for highest points in junior judging at Saanichton field day, red achievement ribbon, junior showmanship badge; Deanna Padden — white achievement ribbon.

In the poultry "A" club Janet Silman, Alan Williams, Peggy Chidlan, Leigh Hiscock, Patsy Lacroix, first class ribbons; David Hobbs, Glenn Willing, Jennifer Church, second class ribbons; and Brian Church, merit ribbon.

"B" club—Donna Chidlan, trophy for highest marks in club; other winners—Wendy Bligh, first class ribbon; Robin Finney, Harold Corbett, Harry Cook, second class ribbons; Hugh Woods, merit ribbon.

Sooke Group Elects Officer

Bob Waters has been named president of Sooke Community Association, already preparing for All Sooke Day next July 21.

Oak Bay Needs a RECREATION CENTRE AND A LIBRARY

"It's Time for a Change"

VOTE for a business-like administration, Dec. 7th

ELECT

GORDON ELWORTHY X

REEVE FOR OAK BAY

Inserted by Elworthy Committee

MAYCOCK OPTICAL DISPENSARY LIMITED

1327 Broad Street at Johnson

OPTICIANS

Kenneth W. Maycock — Ronald W. Maycock

Modern Lens Grinding Plant on Premises

NANAIMO, V.I. SK 3-1822 — VICTORIA, V.I. EV 4-7651

SANTA'S FAVORITE HELPER!

PICK A PRESENT GIFT GUIDE

Right at your finger-tips you'll find gift suggestions galore. Pick-a-Present Gift Guide is Santa's answer to solving those gift problems. By following this feature daily in Classified you'll find just what you've been looking for without even moving out of your easy chair.

DAILY IN THE CLASSIFIED SECTION

Hudson's Bay Company.

INCORPORATED 2ND MAY 1670.

Dial EV 5-1311 for courteous service.

Shop daily from 9 to 5.30 p.m. Thursdays and Fridays 9 till 9

Appliances . . . Gifts that Mother knows will keep on Giving the year 'round!

Hot Meals in Minutes With Sunbeam's Controlled New Even-Heat Frypan

Each 19.95 (Medium size)

Life's a lark with the new, all new Sunbeam frypan, one of the handiest ever; one that provides hot meals, snacks, party hor d'ouevres in minutes! New, the 6-position tilt cover; the tilt-leg for dry frying, the water-sealed heating element and control that means the pan can be completely immersed in water.

Large-size frypans, each 24.95

Super-size frypans, each 29.95

Toast to Your Taste with Sunbeam Radiant Control

All you do is select the degree of brownness you want the toast to be, then pop thin or thick, dry or moist slices into the toaster—toast pops up, perfectly done each time. Each 29.95

On CDP, $5 monthly

Coffee's Better Than Ever With a Sunbeam Percolator

Makes 8 cups in 5 minutes! Sunbeam percolator allows you to select the degree of strength you want the brew to be. Takes just 6 minutes to make 10 cups. 8-cup size, 31.50; 10-cup size 34.95

Sunbeam Steam or Dry Iron With New Setting!

New wash-and-wear setting means you can iron all fabrics safely, smoothly, faster than ever! Special channel vents spread steam evenly, your wash looks like new after it's treated to the Sunbeam steam. Each 18.95

Sunbeam Mixmaster 12-Speed

For cakes, souffles, blends—the Sunbeam De Luxe that helps your baking on the way to perfection. Mixmaster comes in white, yellow, pink or turquoise, features portable motor and beaters, an automatic beater ejector. Each, 42.95

With juicer attached 46.95

Chrome finish with juicer 62.95

Hand mixer, each 22.95

4-Level Sunbeam Blenders

Want your batters, your drinks properly blended? Choose a Sunbeam that does the job to perfection: not too much, not too little, with the extra powerful 2-speed motor . . . Stainless steel cutting blades blend all ingredients at 4 different levels Each 32.95

Lady Sunbeam Hair Dryer

If she wants to get her hair dry in the shortest time possible then give her a lightweight, easy-to-use Lady Sunbeam portable hair dryer. Beige Each 32.95

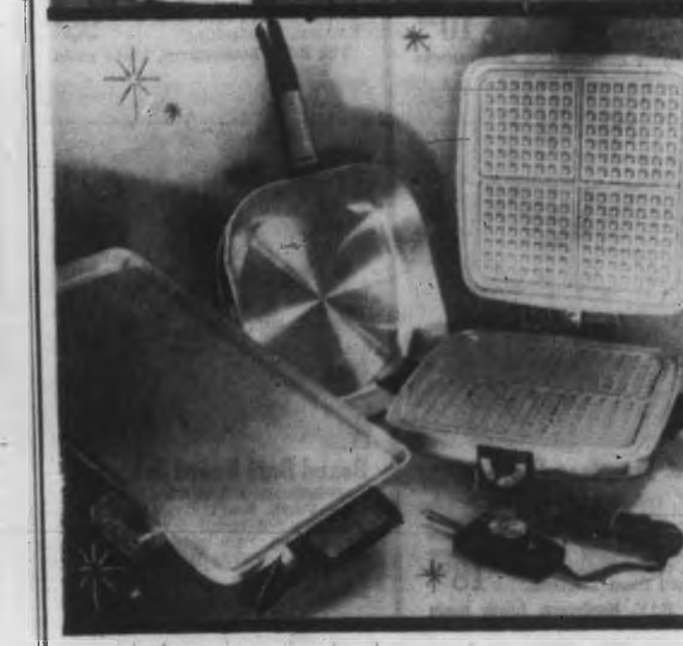

Detachable Control Appliances

Sunbeam Griddle—Family size cooks 15 hamburgers.

Medium 12.95 Large 14.95

Convenient Grill — Temperature guide on handle.

Each 19.95 Cover 4.95

Sunbeam Control—To fit all detachable units. Each 7.95

Knife and Scissors Sharpener

A good friend to have (it's surprising just how often knives and scissors are blunt when you're just about to use them!) Sharpener can be attached to wall. Each 19.95

Waffle Baker and Grill

Automatically cooks 4 full-size waffles in minutes! And for the best grilled cheese sandwiches ever, the Radiant Control baker has an expansion hinge that allows room for king-size sandwiches. Each 39.95

The BAY, housewares, lower main

The Bay has MORE special gifts for everyone on your list

the Bay has MORE special gifts for home and family fun

Hudson's Bay Company.

INCORPORATED 2nd MAY 1670.

Shop Daily 9 a.m. to 5.30 p.m. Open Thursday and Fridays 'til Christmas 9 to 9 — Dial EV 3-1711

Electrohome "Castanet" Stereo... the gift that goes on giving

Give your family an Electrohome stereo this Christmas; performance that's as nearly perfect as possible; reliability—an investment that pays dividends of pleasure for many years; beauty—hand-finished Deilcraft cabinet, 4 carefully selected speakers; Garrard 4-speed automatic changer for smooth, precise operation shuts off automatically when last record is played. Speaker control centre may be hooked up to Satellite sound system for extra-large rooms. Hear the Castanet; experience its true depth of sound, its clarity of tone in your own home. Proof that quality can bear a modest price tag!

419.95

On CDP, $19 Monthly

The BAY, TV and Stereo, 3rd

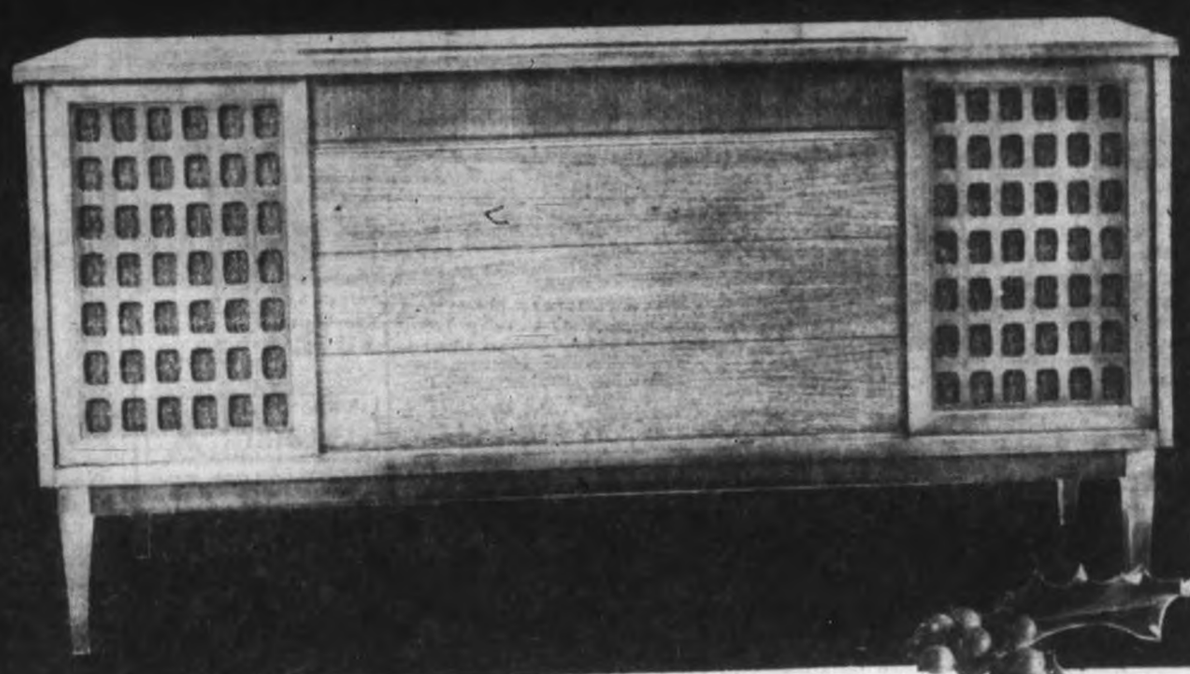

RCA Victor Portable TV

19" full-vision picture tube. Power-packed chassis features picture-stabilizer circuits, automatic channel equalizer. Security sealed circuits. Built-in telescopic antenna. Attractive ivory finish. **239.95**

CDP, $13 Monthly

Hoover Lark Cleaner

Makes light work of daily clean-ups. Romps over floors and rugs, gathering every speck of lint and dust into its throw-away bag. Hands never touch dirt! Powerful suction, smooth, quiet motor. Deluxe floor nozzle. **44.95**

CDP, $5 Monthly

50 Pce. Community Plate

6-piece settings for eight persons, and two table spoons. Lovely White Orchid, Lady Hamilton, Forest Flower, Song of Autumn, and South Seas patterns in a lustrous drawer chest in walnut or mahogany. **89.95**

The BAY, silverware, main

Damask Linen Tablecloths

Gleaming white Irish linen damask that seems to drape more fluidly, gleam even whiter the more it's used! A gift to last a lifetime!

54x54", 4 napkins	7.99
54x70", 6 napkins	9.99
66x84", 8 napkins	14.99
66x102", 12 napkins	19.99

The BAY, staples, third

Buy Your Stereo Or Other Home Furnishings on the Bay's Convenient CDP Plan

There's no reason why you and your family can't enjoy the unequalled pleasure of a fine stereophonic set this Christmas when you can purchase it on the Bay's CDP plan! Featuring NO DOWN PAYMENT, this plan is for all the larger items you're likely to need ($15 minimum). Nothing down—just low monthly payments in accordance with the balance. Enrich your lives now; make just one easy-to-meet payment each month! Just enquire in the accounts office, fourth floor.

1847 Rogers Silver Plate

56-pce. set includes 7-piece settings for eight persons, in a low-boy walnut chest with brass fittings. Choose from Flair, Reflection, Leilani and Springtime. Open stock serving pieces always available. **89.95**

The BAY, silverware, main

Electric Ceramic Bean Pot

A versatile new appliance that simmers beans, other dishes of this type at the correct temperature for the long, slow cooking that draws out all the natural flavor. 2-qt. capacity. High glaze ceramic, chrome base. **10.25**

The BAY, housewares, lower main

Novelty Fly Swatter

"A new concept in fly swatting!" Jaunty sunflower, brightly colored, is backed by conventional fly-swatting apparatus. Cute to hang on kitchen wall when not in use. Grand idea to tuck in a housewife's stocking! **98¢**

The BAY, housewares, lower main

Hostess Chair, Extra-large!

Nylon upholstery for long wear and outstanding beauty. Designed to give maximum seating comfort, take a minimum of space. Attractive shades of brown, beige, turquoise and green. Terrific bargain **15.99**

The BAY, furniture, fourth

Hassocks—Popular Size

16" round or square designs—the most popular size at a most popular price line. Sturdy vinyl covers can be wiped with damp cloth when soiled. Choose from beige, brown, turquoise and orange. **8.95**

The BAY, furniture, fourth

Traditional Table Lamp

White milk glass base, with elegant raised gold-colored, hand-painted design. White parchment shade, rimmed with gold-color trim. A really remarkable buy, much more expensive-looking than it is! **12.95**

The BAY, lamps, fourth

Lincoln Kitchenware

Top quality enamelled steel pantryware comes in pink, turquoise, and white with copper trims. **Breadbox 10.98, 4-pce. Canister Set 10.98, Cake Saver 9.98, Step-Can 15.25.**

The BAY, housewares, lower main

4-Pce. Fireplace Set

Useful, and very decorative. Brush, poker, shovel, tongs and matching stand, come with various handle designs including ships, crinoline-shape, plain. Quality brass imported from England. **18.98**

The BAY, hardware, lower main

Boxed Dart Board Set

Regulation-size dartboard is bound with vinyl, won't crack or snag. Double sided board features metal dividers on both sides. Six brass darts with plastic flights included. Fun for all the family. **4.98**

The BAY, sporting goods, lower main

Fluffy Towel Ensembles

Made exclusively for the Bay, these thick thirsty towels come in color-fast shades of red, beige, green, yellow, blue, pink and white.

Bath 1.59, Hand 98¢, Face 35¢, Bath Sheet 2.98, Tub Mat 2.98.

The BAY, staples, third

Heirloom Garden Tools

Solid forged tools of quality stainless steel with polished hardwood handles. Attractively boxed for Christmas giving, they make gifts appreciated by "green-thumbers." Built to last **8.98**

The BAY, garden shop, lower main

High Back Rocker

The comfort'll be evident when pop sinks into this at the end of a hard day! Higher back for true relaxation, comfort without equal. Top quality upholstery fabrics, some Nylon. Brown beige, green and turquoise. **39.95**

The BAY, furniture, fourth

the Bay has MORE special gifts for everyone on your list

Ploen's Bad Habit Wins Grey Cup

Island Edition

Duncan Bureau
Chamber of Commerce Bldg.
Phone Duncan 1600

The Daily Colonist.

Island Outlook: Windy
(Details on Page 2)

Vancouver Island's Leading Newspaper Since 1858

No. 299—103rd YEAR | VICTORIA, BRITISH COLUMBIA, SUNDAY, DECEMBER 3, 1961 | 10 CENTS DAILY 14 CENTS SUNDAY | 68 PAGES

Happy hero of first overtime Grey Cup game in 58-year history of Canadian football championship event, Winnipeg quarterback Kenny Ploen drinks toast to teammates from famed cup in bubbling Blue Bomber dressing room. When pass play went wrong, Ploen ran for winning touchdown after 13 minutes of overtime and Bombers beat Hamilton 21-14 before 32,651 screaming fans in Toronto's CNE Stadium. It was third cup victory for Bombers. —(CP Photofax.)

CANADA, U.S. DISCUSS PACIFIC TRADE AREA

Balked Pass Play Gives Bombers Overtime Thriller

TORONTO (CP) — Coach Bud Grant beamed proudly, as only a three-time winner of the Grey Cup can, and lauded his "34 first-stringers."

"I said depth was the reason this is my best team, and today you saw it," he said.

The coach was holding court in one corner of the riotous Winnipeg Blue Bombers' dressing room a few minutes after

More Grey Cup On Page 12

the club had come back for a rousing 21-14 overtime victory Saturday over Hamilton Tiger-Cats in the Canadian football final.

The triumph, featuring the performances of a couple of last-minute substitutes for star players, gave Grant his third Grey Cup in five years as Winnipeg coach.

"It was our depth that gave us that little bit extra," he said. "What other team could come up with performers like Ron Latourelle and Jack Delveaux — especially in a big final game like this with all that pressure on them?"

Quarterback Kenny Ploen, who scored Winnipeg's winning points on an 18-yard touchdown run in the second half of the 20-minute overtime, said the play started out as a pass.

"It was supposed to be a drop-back pass on a bunk pattern. I just ran out of the pocket—it's a bad habit I've got into," he grinned.

Latourelle, a chunky Canadian back who has spent most of his seven years with Bombers as a kick back man, played more than half the game at offensive right halfback after import Ray Jauch suffered a severe leg injury in the second quarter. He caught three passes for 36 yards and was an effective blocker, as well as handling his regular punt, run back duties.

SENT BOMBERS

Delveaux, a hard-tackling linebacker, doubled as the club's punter in place of the injured Charlie Shepard and outbooted Hamilton's Cam Fraser and Bernie Faloney with a 44-yard average.

Continued on Page 12

* * *

Canadians Neglect Market Politics

OTTAWA (CP) — External Affairs Minister Green said Saturday night Canadians have given far too little thought to the political implications of Britain's decision to seek membership in the European Common Market. He said the question of British membership is much more serious than the Canadian people realize.

"What happens if Britain joins the Common Market and adopts a common foreign policy? How does that tie in with its position as head of the Commonwealth?" he asked.

* * *

Market Six Again Split Over Policy

BRUSSELS, Belgium (Reuters)—The Six European Common Market coutries, alreadys at odds over farm policy and hesitant to take steps toward political union, split Saturday on a third vital issue—legislation on cartels and restrictive practices.

They want to achieve substantial progress on agriculture, cartels and equal pay for women in order not to give their prospective new associate, Britain, the impression their success is flagging.

But after six hours' debate Saturday the market's ministerial council still disagreed on the cartel problem.

The debate was based on the Common Market commission proposals which require all cartels to be registered. This was supported by all members except France.

Meanwhile, it was announced here that a new second draft treaty on political union had been presented to the six governments.

OBJECTIONS EXPECTED

Van der Goes van Naters, the Dutch vice-president of the Market's political committee, told a press conference a new and important provision of the latest draft was the appointment of a "political secretary-general responsible to the European assembly."

He expected the proposal to raise spirited objections in the assembly.

PLAN EXAMINED

Van Naters recalled that the European assembly, meeting in Strasbourg last June, had examined France's plan for European political co-operation and had rejected its suggestion of appointing a European secretary-general.

The first draft called for a union of European peoples to be governed by a "summit" council assisted by a political commission and backed by a parliamentary assembly.

PROPOSALS SHELVED

The split over cartels and announcement of a new draft treaty on political union came after the council Friday shelved proposals for a common agricultural policy following two days of discussion in which France accused West Germany of clinging to protectionist practices.

Common Market Impact Considered at Talks

Special to the Colonist

OTTAWA—Canada and the United States have had "informal and unofficial" talks exploring the possibility of a Pacific trading area being established, should Britain join the Common Market.

The discussions took place early in November in Washington between Canada's ambassador Arnold Heeney and George Ball, United States undersecretary of state, it was learned from reliable sources.

The talks were held primarily to consider the trade problems that would develop for both countries out of the Common Market. At the same time strong Japanese representations for a greater share in the markets of North America and Western Europe were discussed informally.

A Pacific trading would take in, at the start, the United States, Canada and Japan. Its principal aim would be to promote trade. Ultimately New Zealand and Australia would be expected to participate.

'Purely Exploratory'

Canadian government officials confirmed here that the informal discussions took place in Washington. But they stressed that such discussions were purely of an exploratory nature and part of the desire of both the United States and Canadian governments to determine what impact Britain joining the Common Market would have on their trading patterns.

"It was more in the nature of an informal chat between the ambassador and Mr. Ball, with Mr. Heeney seeking to obtain the United States' views on future trade developments. The discussions were not official and it would be wrong to say at this stage that it is official Canadian government policy to try and bring about a Pacific trading community," one highly-placed government source said.

Big Shift Forecast

Both Canada and the United States are concerned about the need to find a larger place for Japanese trade in the Western world. The difficulty confronting them is that many of the goods Japan wants to export to North America are goods that come into direct competition with Canadian and American industries. The Canadian and United States governments would like to see Western European countries relax their barriers against Japanese trade to a greater extent.

There are some advocates in North America for a long range trade plan that would depart from the most-favored-nation principle and make a special deal with the Japanese. But this is not government policy.

However, it is recognized in both countries that if Britain goes into the Common Market there could be a substantial shift in trade channels. The possible establishment of a Pacific trading area is just one of several suggestions being explored to meet the problems that will arise "if" (and it is still an "if") Britain should decide to join the European Common Market.

Further Discussions

It is expected there will be further discussions when the next meeting of the Canada-United States ministerial committee is held. The date has not been set for the meeting but it will have to be held before Jan. 10 because the U.S. Congress will reconvene on that date.

The advantage of a trading bloc taking in Canada, the United States and Latin American countries has also been considered. Argentine President Arturo Frondizi, when he visited Ottawa last week, disclosed during a press conference that the matter was discussed in talks held with Prime Minister Diefenbaker.

Dr. Frondizi said the Argentine would be ready to accept the idea of a North and South American trading community. But he cautioned that such a market would have to take into account the different stages of development in the two Americas.

He said the Argentine was not willing to return to the day of being only a supplier of raw materials. He stressed that the Argentine was developing industry and would not want to see it destroyed by any new trading arrangement.

SUNDAY EDITION

NEWS, SPORTS
ISLANDER MAGAZINE
COLOR COMICS

Don't Miss

Decision Soon On U.S. A-Blasts (Page 3)

* * *

Lots of Zip In Model T (Page 8)

* * *

Who Will Follow John for Tories? (Page 9)

* * *

Inquest Jury Urges New Hunting Laws (Page 19)

* * *

$2,000,000 Plaza On Esquimalt Site (Page 21)

* * *

	Page
Bridge	20
Building	17
Comics	18
Crossword	20
Financial News	8
Garden Notes	18
Radio Programs	20
Social	22, 23, 24, 25
Sport	12, 13, 14
Television	27
Theatres	6, 7
Travel	16

FIDEL CASTRO
. . . Marxist-Leninist

Castro Displays His True Color As 'Dedicated Red'

(From AP—UPI)

MIAMI (UPI)—Fidel Castro revealed to the Cuban people yesterday that he is a dedicated "Marxist-Leninist" follower of communism—and has been at least since the beginning of his revolutionary movement in 1953.

He explained he had disguised his communism "because otherwise we might have alienated the bourgeoise and other forces which we knew we would eventually have to fight."

Declaring that he is opposed to the personality cult, Castro said "the world is on the road toward communism and I am taking Cuba down that path."

The prime minister announced he is forming the "United Party of Cuba's Socialist Revolution." It will be monolithic, like the Soviet Communist party, with restricted membership. Only true revolutionaries will be chosen.

FIFTH ANNIVERSARY

Never before had Castro so frankly placed his island nation in the Communist camp, nor given his own political views so strongly on Marxism.

Castro chose the fifth anniversary of his landing in Cuba to announce his latest plans for the first Marxist-Leninist state in the Western hemisphere.

'NO HALFWAY'

Castro declared Cuba must learn from the Soviet Union, saying "We must study all the experience in building up the world's first Communist society".

Rejecting neutralism, Castro said "there is no halfway between socialism and imperialism. Anyone maintaining a third neutralist position is, in fact, helping imperialism."

Judge Dashes Hopes Of Boy Facing Death

MILLEDGEVILLE, Ga. (AP)—A Superior Court judge refused Saturday to grant a new trial for a 15-year-old Negro farm boy sentenced to death for slaying a white farmer in a case which attracted worldwide attention. The boy, Preston Cobb of Monticello, Ga., was convicted in August by a white jury in the fatal shooting of Coleman Dumas, 70.

Congo Patches Up Rift with Red Bloc

LEOPOLDVILLE, The Congo (AP)—Premier Cyrilla Adoula's government restored diplomatic relations with three Soviet bloc countries Saturday after keeping the Red diplomats waiting for three months.

Acting foreign minister Marcel Lengma, with cabinet approval, finally received the charges d'affaires of the Soviet Union, Poland and Czechoslovakia and accepted their credentials. They had been cooling their heels here since August.

Gen. Joseph Mobutu, the army chief, abruptly expelled the diplomats and other personnel of the Soviet Union and Czechoslovakia in September, 1960.

Crash: Same Boy, Same Spot

A five-year-old boy still recovering from injuries received when a car jumped the curb and struck him at the intersection of Foul Bay Road and Oak Bay Avenue three months ago was seriously injured by a car at the same spot yesterday.

Gordon Gillis, of 1056 Foul Bay Road, received a broken shoulder and possible head injuries when he was struck by a car while crossing Oak Bay Avenue in the crosswalk.

Royal Jubilee Hospital authorities report the boy is in satisfactory condition.

The youngster received severe head and eye injuries at the same intersection on Sept. 1.

"He has been frightened of traffic since the last accident," Mrs. Gillis said.

KENNETH KIERNAN

'We're Not Socialists'

SPOKANE, Wash. (CP)—Mines Minister Kenneth Kiernan of British Columbia told United States investors Saturday they need not fear that their assets will be expropriated if they invest in B.C.

"We are not socialists. We aren't going to invite you in and then throw you out," he said.

He was pleading for investments in B.C.'s mining industry.

Women Stage UN Protest

NEW YORK (UPI)—Nearly 3,000 women picketed in front of the United Nations yesterday, protesting nuclear testing and fallout.

The women demonstrated quietly, carrying white balloons with the inscription, "Pure Milk, Not Poison."

But Who Will Follow John?

New Democrat Peers Into Tory Crystal Ball

By DOUGLAS FISHER, MP
Telegram News Service

If you wish to get a politician talking, the key questions are: "How do you stand in your constituency?" or "Who's in line to take over in your party?"

In the cosy cockpit of the Commons, all of us know a serious illness could create the need for a new prime minister.

This may seem ghoulish, even macabre, but it is a reality, a cloaked reality. For this reason, there is always a lively interest in the heirs apparent.

Green?

Five years ago John Diefenbaker was a convention choice over two rivals, Donald Fleming and Davie Fulton. Who is the heir apparent, Fleming? Fulton? Perhaps.

But in my judgment there are two better bets: Howard Green and George Hees; and a fast-coming darkhorse is near contention, Alvin Hamilton, the minister of agriculture.

In an emergency situation, the choice would probably be Howard Green, and this would likely be because he would make the ideal fill-in until a formal convention choice could be made.

He is the best-loved, most respected of all the ministers, within the party and around the scene.

Further, Mr. Green is on the edge of elderliness. His interregnum would allow the marshalling and bartering of strength by other contenders particularly to match the flamboyant flair of George Hees.

Hees?

Hees is a very-well-liked man among the party faithful—mostly because he has been in touch with more of the rank and file throughout the country than any other leadership prospect.

The minister of trade and commerce is a simple chap, deceptively simple. So obviously handsome, so eagerly friendly, so gaily prosperous, so ostentatiously open to anyone's approach. Mr. Hees combines a lot of attractions many Canadians wistfully wish they had.

The Hees simplicity has been mocked, openly by his opponents, and at the least, pooh-poohed quietly by his colleagues.

Fleming?

Lately, realization is hitting these people: Hees has that great asset of the simple person—the willingness to take advice and direction from wiser, more experienced people whom he chooses to stand by him.

The fortunes of his main rivals have not flowered since the '56 convention. Donald Fleming has had an unpopular ministry, and he has been the whipping boy in several unlucky episodes; recently the Coyne affair; before that the 15-per-cent trade diversion fiasco.

Somehow, Mr. Fleming is unable to project publicly the very real charm and compassion of his private character.

Fulton?

With Davie Fulton, it is almost as though he has said: "To the devil with it. I'll think about it again in 10 years or so."

He is busy, competent, aloof. He has no friendly coterie of parliamentary admirers. He refuses to use his ministerial prerogatives to butter up party stalwarts.

In essence, he is a keen man of high intelligence who does not suffer fools or the slow-witted very gladly. Everybody respects his ability; few are charmed or magnetized by him.

The dark horse, Alvin Hamilton, has come up largely because he is the most imaginative of all the ministers. Only three years ago, a prominent Tory wondered aloud to me: "Where did the chief dredge up this dreamer?"

Now he has the West back in the fold; in several pieces of legislation and in the wheat deals, he has given agriculture a long-needed flash of hope.

Hamilton?

Like George Hees, he can goof badly; put his foot in his mouth; be too brutally honest. Again like Hees, he is a canvasser of ideas of advice from thinkers and planners from outside the blinkered world of the civil servants.

There they are: the immediate heirs-apparent — Green, Hees, Hamilton, Fleming, and Fulton. Before circumstance or retirement creates the need for a choice, much time and many reputations may pass.

To me, all these men have the thrusting ambition for the prime ministership. The issue is still quite open in the parliamentary proving-ground.

Douglas Fisher, CCF-NDP, member of parliament for Port Arthur, Ont., discusses "Who is the heir-apparent to the Conservative leadership?"

Will Santa Pass Her?

Your donations to the Colonist 500 Fund will ensure that this little girl has something in her stocking Christmas morning. She's one of a family of seven children whose mother was widowed inn 1959. The family has fought a pitched battle with poverty ever since.—(Colonist photo by Ted Pulford.)

'Only a Minimum'

Every Child's Safety School Board Job —Reason for Drills

Greater Victoria school board is instituting survival training because it alone is responsible for children's safety while they are in school, superintendent John Gough said yesterday.

School board chairman W. C. Gelling said "we only intend to give the students a minimum of training so they will have an idea why the drills are being carried out.

"We're certainly not going to give any educational program on atomic warfare."

Both officials felt the general public misunderstood the board's intention of implementing survival training drills in the schools.

Several groups, including the Victoria Radiation Hazards Committee and a couple of PTA spokesmen, have indicated they may ask the school board to rescind its decision.

"It is possible people are jumping to conclusions in thinking the board is going to teach the horrors of nuclear warfare to school children," said Mr. Gough.

The board will:

- In co-operation with civil defence officials institute drills in which students will go to those parts of the school buildings offering the best protection from radiation fall-out.
- Eventually work out an accompanying information program to give students some idea of why the drills are held, as is done now with fire drills.

'Bennett Morally Bound'

The provincial government, said Victoria mayoralty candidate R. B. Wilson last night, is morally obligated to provide efficient transit service to the city for the next six years.

The present franchise with Victoria expires in 1967.

"They must continue to provide this service," Mr. Wilson added, "until that time, or until a deal mutually acceptable to all four municipalities is worked out."

STRINGENT CONDITIONS

Initial cost of any transfer of the service to the city is not the point at issue, Mr. Wilson added. "The problem is the staggering operating loss suffered by the system and the direct bearing it would have on the city mill rate."

The candidate added that any sale of the system to private interests should not be made until stringent conditions of financial stability and performance are fulfilled.

British Abbot Talks Here

Rt. Rev. Christopher Butler, Abbot of Downside Abbey, England, and Abbot-President of the English Benedictine Congregation, will be a guest of his brother, Very Rev. Canon Butler, during a visit to Victoria.

Abbot Butler, a distinguished writer and lecturer, will speak on "The second Vatican council and the ecumenical movement" in Victoria High School auditorium at 8 p.m. Tuesday.

Varsity Means Jobs

The emergence of Victoria University as a fully fledged independent institution now seems assured within the next two or three years, and the Bank of Montreal points out that this may have a very important effect on the local economy.

In its current Business Review, the bank says that in 10 years the universities will have three times as many students and teachers as they have now.

In addition to numbers, university costs are increasing at an "impressive and challenging" rate.

Ten years ago the total operating costs were $700 per student a year. Now they are $1,550 a year, and in 1965 will probably rise to $2,300.

With its new university, Victoria will find itself in the middle of this development. Significant demands will arise for labor, materials, equipment and supplies.

Murdoch Failed To Inform Public—Elworthy

Reeve George Murdoch has failed to keep Oak Bay taxpayers fully informed on municipal affairs, reeveship candidate Coun. Gordon Elworthy charged yesterday.

He said: "It seems that Mr. Murdoch believes in keeping the public informed only of those things he thinks it is good for them to know."

HITS SYSTEM

Coun. Elworthy hit out at the present system of giving the public "a rubber stamp decision in council matters that vitally affect the public interest."

He pledged, if elected, to "throw open some of the committee meetings" to the public.

He said even councillors themselves were unaware that in some cases copies of municipal bylaws were only made public at the time they were finally approved.

COUNCIL AFFAIRS

Coun. Elworthy also criticized the "un-businesslike" manner in which council affairs are conducted.

"Routine matters sometimes take three or four weeks to deal with," he said.

REPORT TO REEVE

"Councillors who are chairmen of committees should each be responsible for their own committees and report conclusions to the reeve. It is not necessary for the reeve to sit on each committee. He should keep in touch with committee chairman and help where needed," said Coun. Elworthy.

Major-General Walsh

Army Chief of Staff To Inspect Militia

Victoria's "national survival" militia will be inspected this week by Major-General Geoffrey Walsh, chief of staff of the Canadian Army.

General Walsh, now on a cross-Canada tour of inspection of the special militia training program, will visit Col. L. W. Johnson and officers of 25 Militia Group Wednesday at 8 p.m. at Bay Street Armory. The meeting will be informal, with officers in civilian dress.

Thursday at 9 a.m. General Walsh will inspect the troops. He will arrive in Victoria from a tour of interior B.C., and will fly to Vancouver after his visit here.

At Bingo

Turkeys Offered For Toys

Do you have a toy around the place that will still amuse a child?

Do you like bingo?

If the answer to both of these is "yes," you'll be especially welcome at the Kinsmen's giant bingo at the Memorial Arena tomorrow night.

1,500 TICKETS

Some 1,500 tickets remain to be sold before the 7,300-capacity arena is sold out and Kinsmen officials urge everyone interested to get their tickets early Monday.

Patrons who bring a toy with them will receive a free ticket on a turkey draw in addition to other prizes.

TOYS SOLD

The toys will then be taken to Maynard's Auction Rooms where they'll be sold, to the highest bidder and the proceeds will go to The Daily Colonist 500 Christmas fund.

Kinsmen committeeman Jack Philion said last night many more toys are needed and reminded that no less than 10 turkeys will be given away.

All Her Life In Saanich

A long-time Saanich resident, Mrs. William C. Blackstock, died here yesterday. She was 51.

A native of Dumbarton, Scotland, Mrs. Blackstock was a baby when she arrived in Victoria. She spent her entire life here.

She is survived by her husband, William C. Blackstock; her father, H. Lindsay; a sister, Mrs. C. Belfrage, a brother, Robert Lindsay, all of Victoria, and numerous nieces and nephews.

How Do YOU Feel About The OLDER DRIVER?

My partner, Ian Rendle, and I have often talked about the older driver. And we've never yet been able to figure out why men who are 65 should have such difficulty getting automobile insurance — and at regular rates. Especially when they are in good health and with good records. Wawanesa doesn't understand it either. Although you probably have a number of years to go before you're 65, you no doubt hope to be driving long after. So isn't now the time to establish that good driving record . . . with Wawanesa? We'd like to see you driving long after 65, too!

HAROLD GARDNER and IAN RENDLE
Gardner Agencies Limited
210 Stallard Building, Victoria
Telephone: EVergreen 3-1148
for the Wawanesa MUTUAL INSURANCE COMPANY

NEWSPAPER ADVERTISING STIMULATES BUYING

R. B. (DICK) WILSON

ELECT
Dick Wilson
AND KEEP
A FULL-TIME MAYOR!

He is prepared to resign from any or all activities which would conflict with his full-time services as mayor. He is a completely independent candidate and will represent all our citizens without fear or favor.

Victoria Needs

- A man of integrity with a sound business background
- A full-time Mayor
- Freedom from politics in City Hall
- Municipal government experience

WHERE TO VOTE

On December 14
VOTE
DICK
WILSON
FOR
MAYOR

Sponsored by R. B. Wilson Campaign Committee

GOLD
as INVESTMENT
and Xmas GIFT!

Buy genuine guaranteed everywhere and everytime marketable gold pieces

English Sovereigns	$10.00
French jewelry frames	$9.10
U.S.A. twenty dollars	$40.50
2-oz. 24-carat gold bars	$70.00
100-grammes 24-carat gold bars	$122.10
Austrian 10 Kronens or 1 ducats	$5.00

etc. postage paid. Everlasting souvenirs. For charms, medals, etc. Please mail order to

"AGIMPEX"
P.O. Box 46 Snowdon-Montreal P.Q.

TIME FOR ANOTHER GIFT IDEA!
From VICTORIA PHOTO
SEKONIC ZOOM
8-m.m. Camera
Value $119.95
including carrying case and pistol grip.

ENTER OUR CHRISTMAS STOCKING CONTEST
You May Win This Fabulous Camera
ABSOLUTELY FREE

Complete This Coupon and deposit it in the Christmas Stocking at our store before Dec. 20.
Winner will be announced in our window Friday, Dec. 22.
Name .....
Address .....
Phone .....
VICTORIA PHOTO
1015 Douglas EV 5-3458

SEE THE SEKONIC
8-m.m. Movie Projector
$99.95
Sekonic Light Meters from $6.25

Ask for Our Illustrated Christmas Stocking Gift List
Flash Units, Light Bars, Tripods, Slide Projectors, Slide Files, Gadget Bags, Viewers, Microscopes
Yes!—You Can Buy on Time at
VICTORIA PHOTO SUPPLY LTD.
Your Photographic Gift Centre
1015 DOUGLAS STREET EV 5-3458

Watch for Our
SEMI-ANNUAL AUCTION
of Original and Authentic
WATER COLOR AND OIL PAINTINGS,
BY CATALOGUE — DEC. 12
Featuring Works by Known
CANADIAN ARTISTS

Artist—James Wilson Morrice

Further Particulars Will Appear in the Daily Papers
Write or Phone for Catalogue
LUNDS Auctioneers and Appraisers 926 FORT EV 6-3308

McCall's Mark Forty Years Of Faithful Service

McCall Brother's Floral Funeral chapels have this year marked their 40th Anniversary of service to Greater Victoria . . . outstanding Service of Dignity, Sincerity and Trust . . . at Moderate cost.

McCALL BROS
FUNERAL CHAPELS
1400 Vancouver St. EV 5-4483

Island Woodsman in Charge

Verdict: Youth Negligent

Stronger B.C. Hunting Laws Demanded by Inquest Jury

ALBERNI—A coroner's jury headed by Chris Holcombe, a well-known woodsman in this area, has urged five changes in B.C.'s hunting laws which it felt could cut down on the growing incident of hunting deaths in the province.

Recommendations were handed down as the jury said negligence on the part of 18-year-old hunter Ronald Pitman was to blame for the death of forest ranger Felix Theodore Brooks, 41.

Brooks died of a gunshot wound in the chest about 7 a.m. Nov. 25 in the area known as McLean's Slash about 13 miles from here.

The jury deliberated almost three hours before returning shortly after 1 a.m. Saturday with these recommendations:

● Hunters of deer or big game should be required to carry binoculars or telescope to distinguish the object he is about to shoot, thereby "eliminating the excuse" of mistaking another person for a deer.

● Some form of personal liability insurance should be carried by all hunters.

● Every person who kills another person in a hunting accident should be charged under the Criminal Code.

● The age of an adult under the Game Act should be raised to 21 from 18 years.

● The time of legal hunting should be one-half hour before sunrise and one-half hour after sunset.

Evidence given before coroner Dr. C. Pitts showed Brooks and his hunting companion, Henry Doerksen, had been walking along a switchback logging road, with the victim on the outside. They parted from James Darby and Melvin Cooper a few minutes before the accident.

Doerskin told of calling for help when his companion pitched forward on his face following the sound of a shot and Darby told of hearing the call and returning to the scene.

Further evidence showed Pitman and two juveniles with whom he had been walking on a lower road in the logging slash left the scene after the shot was fired and they heard the call, going on their motorcycles and riding away.

One of the juveniles had stopped a car and, with the occupants, returned to the spot where the victim lay dead.

Mission Ship Disabled, Under Tow

TOFINO — The 70-foot Seventh-Day Adventist mission ship Northern Light is under tow in heavy winds about 12 miles southwest of Estevan Point bound for Tofino.

She called for assistance when her engines failed and the distress message was relayed to the lifeboat station here at 4.20 p.m.

Ten minutes later the lifeboat was on its way into a half gale as night approached.

But the lifeboat, commanded by coxswain Fred Hagelin, didn't get very far.

TOOK OVER

A message from the dragger Annie Tuck said the Northern Light was under tow and required no further assistance. Shortly after this the tow rope broke and the U.S. tug Vigorous took over.

The lifeboat crew returned at 5 p.m. Time of arrival here for tug and tow was not known.

Flooding Solution Far Off

DUNCAN — The recent top-level talk on flood control involving the chairman of Cowichan-Koksilah flood control committee, Gen. C. A. P. Murison, federal and provincial agricultural officials, Indian commissioners and Island MP Bus Mathews, showed a final decision on flood problems cannot be made soon.

TWO RIVERS

The meeting considered the affected federal act in relation to flood control in general and the Koksilah and Cowichan Rivers in particular.

Gen. Murison says: "A great deal of ground was covered and in my opinion an important step forward was taken.

OPTIMISTIC

"However, I think it would be optimistic to expect any early solution of the financial aspect."

Engineers estimate cost of the flood control project at $420,000.

Scene Stealer

Famed Mountie dog Duke stole the show Friday at annual Nanaimo school boy patrol dinner, held in Princess Anne School by Nanaimo Gyro Club. Sharing second place were Mayor Pete Maffeo, rear; RCMP Staff Sgt. Earl Sarsiat, right, and handler Const. Mel Murton.—(Leaby photo.)

Two Escape Death Car

Youth Drowns at Ladysmith

LADYSMITH—One of three juveniles was drowned when the car in which they were riding skidded from the end of the government wharf and submerged in 25 feet of water Friday night.

Police said the victim was Ralph Wilcox, 18, of Ladysmith, but declined to name his companions until their investigation is completed.

The two youths, who escaped by breaking the car windows, have been released from hospital here after treatment.

APPLIED BRAKES

One told a Colonist correspondent: "We drove down the wharf and when we came to the end the driver applied the brakes.

"It was slippery," he said. "The car slid, hit the rail and turned over into the water."

An inquest will be held here at a date still to be set. Wilcox's body has been recovered.

Lumber Trade Drops Sharply

CHEMAINUS — Lumber shipments from Chemainus and Crofton ports dropped from 19,803,279 board feet in October to 12,533,321 in November, according to a report released by the Chemainus customs office.

Pulp exports to various countries decreased by 1,100 tons last month compared to October.

This year's lumber shipments during November were slightly higher, however, than in the same period in 1960.

While the United States and the United Kingdom reduced their lumber imports from the Cowichan district by about 1,000,000 board feet in November, Japan received 2,000,000 more board feet than in October.

Other customers were Puerto Rico, 1,840,000 board feet; Belgium, 1,469,000; Australia, 1,251,000, and Fiji, 267,000.

Mental Clinic For Trail?

TRAIL (CP) — Deputy health minister Dr. A. E. Davidson said Friday the B.C. government hopes to establish a mental health clinic soon in the Kootenays. He said a clinic now being established in the Okanagan is the first of a series planned for centres throughout the province.

Traffic Fines

Friday

OAK BAY

Margaret E. Playford, 1975 Lee, careless driving, $40.

Tyson Dickinson, 2651 Anacombe, careless driving, $40.

Margaret J. Detwiller, 3280 Beach, restricted driver's licence, $10.

Douglas T. Hawkes, 2713 Cavendish, speeding, $20.

Thomas A. Monteski, 2515 Sinclair, careless driving, $40.

Gloria Denise Gagnier, 3336 Tennyson, minor with no insurance, $25.

Cornelius Van Wiltenburg, 2860 Heath Drive, speeding, $20.

Pension Expert Sees Veterans

PARKSVILLE — Pensions advocate S. J. Mayzes, department of veterans' affairs, will be here to answer questions for veterans Tuesday from 3 to 4 p.m. He will be at the Legion Hall.

CHRISTMAS SPECIAL
ONE WEEK ONLY
15% OFF On Rug and Upholstery Cleaning
Budget Terms Available
DURACLEAN SERVICES
PHONE EV 5-5236 RES., EV 4-2244

STOP! LISTEN! THINK!
WHAT THE ELECTION OF —
PETER F. FRANCIS
will mean to ESQUIMALT: The vote for this matured, family man of vision, integrity, and his proven worth of many Esquimalt endeavours including Juvenile Sports, Boys Pipe Band, Old Age Assistance, National Finance Committee of N.D.P. and many other worth while projects. Twice President of Esquimalt Branch, Royal Canadian Legion
For Transportation to polls
Phone—EV 2-6569 EV 5-1078 EV 2-6316
Inserted by P. F. Finance Committee

Thanks to Favorite Tennis

He's Still Young at 73

By KLAUS MUENTER

COWICHAN STATION—Continued athletic activities not only have kept James Longbourne, 73, in good physical shape—they have also preserved his youthful vigor.

Untiring in his efforts to promote and coach young people in his favorite sport, tennis, he is one of the oldest tennis players in Canada.

* * *

The self-built tennis court at the back of his log house is probably the best proof of his enthusiasm for this sport.

Brought up in the sheltered atmosphere of a well-to-do solicitor's family in Hampshire, England, young James learned to love horses, dogs and nature at an early age.

* * *

Recollections of cricket and soccer matches, fox hunting and polo games are as vivid as his smiling eyes which also saw the fiery hell of the western front in the First World War.

He first reached Canada in 1907—the shore of the Thompson River where he and his brother worked a small spread.

* * *

After the war, Mr. Longbourne chose Vancouver Island as his permanent home.

He and his young wife raised a boy and a girl. Painstakingly he cleared the land and pulled stumps with a team of horses.

However, pioneering his farm did not make him forget his athletic ambitions. In 1919 he joined the South Cowichan Lawn Tennis Club which had been founded in 1898.

In countless matches he stood up to champions from all parts of the Pacific Northwest, eventually becoming a master himself.

Untiring in his efforts he assisted his club when the number of members dwindled and with pride he can claim today that through his enthusiasm one of the oldest tennis clubs in Canada will survive to celebrate its 75th anniversary next year.

In appreciation of his long time connection with tennis he was made an honorary vice-president of the B.C. Lawn Tennis Association and was chosen as honorary president of the local lawn tennis club.

Young at heart, he regrets that relatively few people recognize tennis as a fine sport which combines quickness, alertness and great pleasure.

With care he maintains not only his private tennis court but his garden and orchard as well. With pride he shows the trees sheltering his log house.

* * *

He planted them all and also built the road leading to his place.

"I worked hard but I enjoyed it and I never forget to be an athlete," he says.

Lay Staff Asks Raise At Duncan Hospital

DUNCAN—The lay staff of King's Daughters' Hospital is asking the hospital board for a 6 per cent increase and implementation of unemployment insurance.

Request of the hospital's nurses for a 10 to 15 per cent increase will be negotiated by the provincial bargaining committee Monday.

Campbell River

Alarmed Jaycees Schedule Forum

CAMPBELL RIVER—Local Jaycees, alarmed at the poor turnout of voters for the recent water bylaw plebiscite, have urged all residents to attend a free open forum in the Elks Hall at 8 p.m. Monday. Speakers will be the two candidates for village commission chairman, incumbent R. D. Jamieson and Joseph Rundy.

Prince George Snowbound

PRINCE GEORGE (CP) — Snowplows were unable to keep up with the snow here yesterday as another three inches fell, bringing the total to 10 inches in two days. The snow was expected to turn to rain yesterday as temperatures shot up from Friday night's 26 below.

PARIS — The body of **Generalissimo Rafael L. Trujillo** was taken to Pere-Lachaise cemetery here for burial. The slain Dominican Republic dictator's body arrived last week.

EATON'S Maple Shop

Make It
An Old-Fashioned Christmas

Gifts in the Tradition of Early Canada

For the home blessed with the charm of Colonial furnishings, choose from the many gift ideas in EATON'S Maple Shop. Here, in this special shop in the Furniture Department, you'll find furniture and bric-a-brac rich in the heritage of early Canada . . . pieces that will make unique, warmly welcomed gifts, whether you shop on a limited or limit-less budget. Plan on enjoying a leisurely shopping trip to this fascinating shop soon . . . to find such "traditional treasures" as these:

A. Table Lamp . . . the base a miniature antique-finished black wrought iron stove, colonial print shade. **21.95**

B. Coffee Table . . . round, swivel-top table with shelf. Also in oblong shape with drawer. Each **49.50**

C. Milking Stool . . . three-legged stool with handle. Each **4.95**

D. Group of Four Pictures . . . matching set of Norman Rockwell prints. **19.95**

E. Wall Accessory . . . Colonial style wall bracket with seven knick-knack drawers. **17.95**

F. Colonial Style Candlesticks . . . quaint brass candle holders with carrying handles. Pair **5.95**

EATON'S—Maple Shop, Second Floor, Home Furnishings Building, Phone EV 2-7141

SPECIAL! **Maple Wall Shelf** **9.99**

A gift that's sure to be popular in any home with maple furnishings. Three-shelf plate and cup rack in handsome antique maple finish. Measures about 24"x20" each shelf is 5" deep, grooved for plate display. Complete with two hanging brackets. **Please, No Telephone or Mail Orders. Special, each**

EATON'S—Maple Shop, Second Floor, Home Building

Monday Store Hours: 9 a.m. to 5.30 p.m. Phone EV 2-7141 T. EATON Co CANADA

There's Added Festive Glamour in
GLASSES
from **EATON'S**

Your glasses can make all the difference to your appearance this Christmas. Greet the season with a new pair of frames, sparkling with brilliants, gay in colouring—watch all eyes turn to yours, framed in new dramatic beauty! Be sure you have the proper glasses, accurately fitted to play up to your most attractive features . . . your eyes.

In EATON'S Optical Department you'll find a wide and varied selection of frames.

EATON'S Optical Department, Fourth Floor, Telephone EV 2-7141

EATON'S

Beauty News

You'll be your most glamorous self during the festive season with beauty aids from EATON'S . . . And they're as close as your telephone . . . Just Dial EV 2-7141 or call Zenith 6100 and ask for the Order Line.

Dorothy Gray
HORMONE HAND CREAM
SPECIAL OFFER

Don't spoil the effect of your lovely new party gown with rough-looking hands . . . Start now to have them looking the way they should—soft, smooth and creamy white. Choose Dorothy Gray Hormone Hand Cream to help protect against chapping and dryness.

Special, 4-oz. jar **1.75**

Special Offer
Dry Skin Mixture

For that sparkling look this festive season choose this Special Dry Skin Mixture by Dorothy Gray to help keep your skin smooth and naturally soft-looking. Use on face and throat, leaving a thin film on overnight.

Special, 4-oz. jar **2.50**

"2-Minute Magic"

Deep pore cleanser designed especially for dry skin. Helps guard against externally-caused blemishes. In large 10-oz. bottle.

Special, 10-oz. bottle **1.50**

EATON'S Pharmacy Limited, Main Floor, Phone EV 2-7141

History or Follow the Birds?

Empress Hotel or a Joke?

Birthday Design Lacks Stamp of Approval

Announcement by the postmaster general's office that the federal government will issue a special stamp commemorating the city's 100th birthday next year has already generated a hassle over choice of the design.

Suggestions ranged from the nostalgic through the historically obscure to the downright flippant.

Olde England Inn proprietor Sam Lane suggested the stamp should bear a picture of the four masted barque William Morrison with the old Hudson's Bay Co. Fort Victoria in the background.

"Many of Victoria's first families rounded the Cape and came to the Island on the William Morrison," said Mr. Lane.

"I think a picture showing the William Morrison tying up in the harbor in about 1861, with the palisades of the fort in the background, would be attractive as well as historically significant."

One disgruntled motel operator suggested a more contemporary theme—a totem pole with a "No Vacancy" sign around its neck, he suggested would be appropriate for the stamp.

Still another recommended the stamp depict a busy little coastal steamer known as "The Beaver," which plied the inlets and islands of the area.

The chamber of commerce appears to favor continuation of its theme: "Follow the birds to Victoria."

* * *

Tourist industry group chairman Walter Dodsworth suggested the stamp show a seagull, together with the slogan.

John Tisdalle, MLA, suggested only one scene was really typical of Victoria and the surrounding district.

* * *

"What that stamp needs," he said, "is a picture of the parliament buildings with, perhaps, part of the Empress Hotel beside it."

Cluster lights, to, may compete for a share of the limelight. One suggestion called for one of the traditional Victoria light standards with gulls in the background.

* * *

City and centennial officials who have been calling for the special stamp now are expected to appeal to the post office for inclusion of a centennial message in stamp-cancelling machines.

LOCAL NEWS

The Daily Colonist.

(ESTABLISHED 1858)

CLASSIFIED

SECOND NEWS SECTION — VICTORIA, BRITISH COLUMBIA, SUNDAY, DECEMBER 3, 1961 — PAGE TWENTY-ONE

* * *

Car Misses Curve Blacks Out Area

Light were out, furnaces went off, refrigerators thawed and cold snacks replaced hot dinners in about 4,000 Saanich homes late yesterday because one small car missed a curve.

The big problem developed some time after the cause.

Saanich police said John A. Croft, 5230 Rambler, was driving north on Blenkinsop when, at 4.45 p.m., he missed a curve at Mount Douglas Crossroad.

STRUCK POLE

His 1953 English car struck a power pole, overturned, and was wrecked.

Croft himself suffered only cuts to the forehead for which he was treated at Royal Jubilee Hospital, then released to naval authorities.

The pole struck was part of a feeder line carrying electric power from a substation to the Gordon Head-Cordova Bay area.

While the pole was not broken, at least one of the 12,000-volt lines was knocked loose, swinging in the wind.

WIRE SWINGS

At 5.22 p.m., when officers were still investigating and a wrecker was about to move Croft's car, the loose wire swung against a metal stay.

There were three brilliant flashes, officers said, then a transformer blew with a blast like a cannon at 5.22 p.m.

Almost immediately both B.C. Electric and police switchboards were swamped with calls.

POWER OFF

Power was off in the Gordon Head, Cordova Bay, Blenkinsop Lake areas, and along part of Royal Oak Avenue and Patricia Bay Highway.

Typical conversations on the police telephone went like this:

"Can you tell me why my lights are out?"

"Yes, madam. The power is off."

"Oh. Well, can you say when they'll be on again?"

"Yes, madam. When power is restored."

"Oh. Thank you very much."

B.C. Electric repair crews had the power restored by 7.07 p.m.

And Then Lights Went Out

About 4,000 Saanich homes were blacked out late yesterday by this crash. Wrecked car, driven by John A. Croft, 5230 Rambler, struck power pole on Blenkinsop, breaking 12,000-volt power line loose.

Comeback For Stool

The three-leg milking stool of yesteryear may have been a bit primitive but it always worked.

J. P. Pendray, 4180 Blenkinsop Road, had finished the job with about a dozen of his 42 milk cows when a crash-caused power failure yesterday idled his machine equipment.

"Luckily," he said, "it didn't last long enough to cause a real problem, although this was the worst in the seven years we've been on the property.

"We didn't quite have to resort to hand-milking . . ."

Two Hurt

Woman Struck By Car

A young Victoria woman pedestrian was injured at 6.45 p.m. yesterday in an accident at Douglas and Broughton.

Miss Jean Cree, 23, of 1125 Hillside, was taken to St. Joseph's Hospital with head and right leg injuries.

SLIGHT CONCUSSION

She was admitted for observation with a slight concussion.

Frank A. Rutter, 2424 Sinclair, driver of the small car involved, was also treated at the hospital for a severe cut on his left index finger.

WINDSHIELD BROKEN

Police said the pedestrian was crossing Douglas at the time. They are still investigating. Windshield of the car was broken in the accident.

Around the Island

Big Day Monday For Cadet Band

DUNCAN — Monday will be a day to remember for the 11-piece band of the local army cadets, 2422 Royal Canadian Army Cadet Corps, Canadian Scottish, is presented with new pipes and drums here.

The instruments are being donated by the citizens' cadet committee. At present the local cadet corps has two piping and two drum instructors, says Capt. T. A. Burge, commanding officer.

He says the new tri-service council consisting of 17 officers will strive for greater co-operation between the army, navy and air cadet units and for more interest in the cadet movement.

* * *

GANGES — School board of Gulf Islands school district 64 will study the possibility of a referendum on an auditorium-gymnasium for Salt Spring School. The study was recommended at the school district's recent annual meeting.

* * *

NANAIMO—About 150 students from Ladysmith and Chemainus will attend a special concert by Nanaimo Symphony Orchestra today. The concert, featuring music from "Orpheus in the Underworld," is tailored especially for the students.

* * *

GANGES—Christmas bazaar and tea held by the Ganges United Church women's auxiliary raised $320, says convenor Mrs. J. W. Catto.

In charge of stalls were Mrs. W. M. Mouat, Mrs. C. W. Leggett, Mrs. E. Parsons, Miss J. Overend, Mrs. S. J. Wagg, Miss Z. Manning, Mrs. J. D. Reid, Mrs. E. Lumley, Mrs. C. Wagg, Mrs. M. Sober, Mrs. F. A. H. Reid, Mrs. W. Lefevre and Miss Grace Mouat. Other officials were Mrs. L. Holloway, Mrs. Fred Clark, Mrs. S. Claribourne, Mrs. J. Fendall and Mrs. O. Wallace.

Other news, Page 19

PARKSVILLE — Annual Poppy Fund campaign of Mount Arrowsmith branch 49 of the Canadian Legion realized $615, says campaign chairman T. S. Floyd.

* * *

NANAIMO—The RCMP officer in charge of the Yellowknife detachment in the Northwest Territories, Sgt. Robert Guy, has been transferred here.

Const. Ken Brand, here for four years, has gone to Enderby to take charge of the police office there.

* * *

NANAIMO — A Lantzville man, charged with impaired driving, has been remanded to Dec. 19. Robert Arthur Vansickle appeared briefly before Magistrate Beevor-Potts Saturday.

* * *

GANGES — The Ganges film committee and National Film Board will present an exhibition of the award winning films in Mahon Hall at 8 p.m. Monday. Films are "Blood and Fire," "Life in the Woodlot," "Lines Horizontal," "Universe" and "Malayan Seashore."

* * *

PARKSVILLE — Annual pre-Christmas bazaar and tea will be held by St. Anne's Anglican Church Women's auxiliary in the parish hall at 2.30 p.m. Tuesday.

* * *

DUNCAN — Patients at King's Daughters' Hospital will be entertained at Christmas by a number of local choirs who decided to put on a special musical program, the hospital board learned at a recent meeting.

Photographer's Christmas Spirit Replaces Shoplifted Portraits

The spirit of Christmas still lives, a city girl decided yesterday after learning a photographer will replace her $20 worth of photographs stolen by a shoplifter.

Sharon Hill, 19, of 734 Lampson, lost the pictures, Christmas cards and nylons to a shoplifter in a downtown store Thursday. The pictures were intended as Christmas presents for her mother and relatives back in the Okanagan.

Roy Strable, manager of Jus-Rite Portrait Studio where Sharon's portraits were taken, read about the incident in the Colonist and notified the girl he will make her another set free of charge.

Tenders Called in January

$2,000,000 Shop Plaza Planned for Esquimalt

By JACK FRY

Tenders will be called in January for construction of a $2,000,000 shopping centre on Esquimalt Road beside the municipal Sports Centre.

The project, financed by Capital Holdings of Vancouver will be called Esquimalt Plaza. It will be the third built by the firm in this area and the fifth on Vancouver Island.

STEP FORWARD

Reeve A. C. Wurtele of Esquimalt hailed the venture as "a step forward and something good for Esquimalt and the whole of Greater Victoria."

Other officials estimated it will bring the municipality an annual income of $15,000 in taxes.

CIVIC CENTRE

Announcement was made by Thomas Hurst, Vancouver, president of the development firm, who told the Colonist by telephone Esquimalt Plaza will be modernistic in design in order to complement the nearby civic centre.

PARKING LOT

A large parking lot will be situated in such a manner as to blend in with the Sports Centre parking lot and the shops will be fronted by a canopy "as attractive if not more so than the one at the Town-and-Country shopping centre," he said.

SUPERMARKET

There will be a Safeway supermarket and 16 or 17 stores of which about 50 per cent already have been leased. Construction is expected to start in January and it should be completed about the first of April, said Mr. Hurst.

PLAN PROJECTS

Capital Holdings, which financed plazas at Shelbourne Street, Colwood, Duncan and Port Alberni, is "planning a number of projects on Vancouver Island," although the president declined to elaborate on the subject.

DEVELOPERS

"We are not in the real estate or construction business. We are developers and we're interested in considering any project that a real estate man is promoting," said Mr. Hurst.

He said the firm has paid more than $100,000 in commissions to real estate agents between the coast and the Lakehead during the past three years and that "we have a $10,000,000 program this year."

Local dealings for Esquimalt Plaza land formerly owned by Brown's Nurseries Ltd. were handled by the Victoria real estate firm, Pemberton, Holmes Ltd.

LITTLE SHOPS

Reeve Wurtele said "I'm a little concerned about a number of shops on Esquimalt Road between Admirals and Constance. We don't want to hurt the little shops but we feel this will be good for Esquimalt as a whole.

INTO PLAZA

"Council can't interfere with progress and it may be that som of these shop keepers will decide to move into the plaza. This is progress which in the long run will be to the interest of Esquimalt residents," he said.

The reeve was in favor of the two parking lots being side by side and felt both interests would benefit from such an arrangement.

Seen in Passing

* * *

BETTY WARE

Betty Ware with her 44-year-old parrot Joey. (Betty lives with her husband, **Albert**, a master cabinet maker, at 2941 Cedar Hill Road. Their hobby is miniature furniture) . . . **Mrs. Norman Hartley** looking at a stop sign at Scott and Ryan near Oaklands school . . . **Carole Brouse** driving the car . . . **Ed Pomeroy** staying up all night . . . **John Albany** greeting guests for dinner . . . **Jack Patrick** trying to get even on a last-minute decision to back the Hamilton Tiger-Cats . . . **Hidda Bauer** almost late.

Group Meeting On Wednesday

First meeting of the Glen Lake Home and School Group will be held at 8 p.m. Wednesday in the Glen Lake Elementary School.

Forwarding Address Left By Man Sought by Police

While Victoria police sought a former city real estate man on a theft warrant for more than two weeks he could have been reached by mail through a Vancouver forwarding address he left with the Victoria post office.

He also had a Vancouver telephone listing.

This was disclosed last night by lawyer David Hummel, defence counsel for Milton H. King, former head of King Realty, 609 Broughton.

ARRESTED FRIDAY

King was arrested in Vancouver Friday by Vancouver city police, acting on information from Victoria police.

He had been sought since Nov. 16, when Dr. J. G. Patterson, 3000 Lansdowne, signed a complaint charging King with theft by failing to account for approximately $1,700.

Police withheld from the press the fact that a warrant had been issued. A senior officer said that King's whereabouts were unknown and his description and details of the charge had been posted with police departments throughout the province.

ACTED ON TIP

The accused man was arrested on a "tip" provided to city police, it was disclosed yesterday.

Brought to Victoria Saturday, King was charged and bail set at $1,500. He was released from custody shortly after 8 p.m. after bail was posted in one surety.

Mr. Hummel told a Colonist reporter that anyone could have reached King at any time by either telephone or mail.

He said King had put in a change of address at the post office when he moved to Vancouver several weeks ago and also arranged to have his telephone transferred to that city.

Earlier, telephone calls to the Victoria home King rented, at 1936 Bowker and to his downtown office had brought the usual recorded response that the numbers were no longer in service.

Mr. Hummel said his client was unaware that he was sought by police.

ON RECORD

"The first he knew of the whole matter was when he was arrested," said Mr. Hummel.

A check with the telephone company confirmed that recent listing for M. H. King (the same manner in which King listed his residence phone here) is on record in Vancouver.

Vote Plea by Candidate Falls on Foreign Soil

* * *

Peter Bruton's *NOTEBOOK*

FOREIGN INTRIGUE: A Maddison Street resident was somewhat taken aback by a card delivered to his home yesterday stating: "I need your vote and influence to become your REEVE." It was signed by **Gordon** ("A Native Son") **Elworthy.**

The resident would like to know how he's expected to help.

Maddison is two blocks on the Victoria side of the border of Oak Bay—the municipality where Mr. Elworthy is seeking election.

* * *

REDUCED TO CLEAR: They'll be striking admirals' uniforms for the ferry authority's **Monty Aldous** and **Ron Worley** soon. When the government ferry-building program is completed they'll have 10 large ferries and seven small vessels under their command. . . . Incidentally, the ferry authority will move its headquarters into the Black Ball building at the Inner Harbor just as soon as the painters have brightened up the place.

One of our competitors headlines the resignation of trade commissioner **Maj.-Gen. B. M. Hoffmeister** as "Trade Commissioner Quits London Post." The only London post Gen. Hoffmeister quit was that of B.C. Agent General—and he quit that three months ago.

* * *

CALL OF THE ISLANDS: Down in Hawaii, apparently, the people don't worry too much about the possibility of another Pearl Harbor.

Cecily Collins says a recent visitor from Hawaii was discussing civil defence measures and fallout shelters with Victoria residents.

Seems a meeting was scheduled in Hawaii to discuss civil defence and only two people showed up—both of whom were tourists.

* * *

GUEST LIST: A long-time resident of Victoria has often wondered where the Welcome Wagon get the names of new arrivals.

The other day she went to the B.C. Electric to arrange an electricity service connection.

A day or so later she was inundated with all sorts of gifts and goodies from the Welcome Wagon.

* * *

MERRY CHRISTMAS: A Colonist subscriber on Wyndeatt woke up the other morning to find the delivery boy had fired the morning paper through the glass of an aluminum-frame door.

The boy had left a note saying he was sorry and that he would pay for the damage.

A few hours later the subscriber phoned up the Colonist to tell the boy not to worry about the cost of replacing the glass. The same thing had happened to her boy at this time last year "and it took quite a bit out of his Christmas savings."

* * *

SWEATER GULL: Eaton's telephone operator **Mrs. Noni Marrold** went downstairs and bought a couple of sweaters during her lunch hour Friday.

When she returned she put the parcel on the sill of an open window and turned her back for a second.

That's all that was needed.

A seagull poked his nose in the window, grabbed the parcel and flew off with it, landing on the roof of the other Eaton's building across Broad.

The fascinated switchboard girls saw the gull rip open the package and pull out a sweater. Finally a caretaker who had been alerted rushed to the roof and rescued the merchandise from the bird.

The Islander

Daily Colonist Magazine

VICTORIA, B.C.

SUNDAY, DECEMBER 3, 1961

Arithmetic is a puzzling business to Jeffrey Homes, five, but Jill Picks, also 5, is learning about numbers on the colored plastic frame invented by teacher, Mrs. Myrtle Anston. For the story of a unique kindergarten and a rare accomplishment turn to Vivienne Chadwick's report on Page 3.—Photo by Bill Boucher.

'HUMAN SACRIFICE'

By George Nicholson

On Page 11

★

TRAIN ROBBERS WERE JINXED

By Cecil Clark

On Pages 8 and 9

★

OKANAGAN: Up and Coming

On Page 12

By Ginnie Beardsley

The Islander's London Correspondent Discusses

LLOYD'S LITTLE BUDGET

The full effects of Selwyn Lloyd's austerity measures, introduced last July, have become more marked within recent weeks. His little budget can be roughly divided into three parts; increase in taxation (including the 10 per cent surcharge on purchase tax), the increase of the bank rate to 8 per cent, and the wage freeze.

Some of the effects of the increased taxation were felt immediately in the prices of cigarettes and drinks. In Canada we have a tax on cigarettes, separate from the tax on tobacco. This accounts for the price of manufactured cigarettes being much higher than those you roll yourself. In England there is no cigarette tax as such. The tax is on the tobacco, then this is reflected in the price of the cigarettes. Even though you roll them yourself you cannot escape.

Tobacco taxes have now reached such a high level that the cigarette ends stubbed out in the ashtray represent quite a waste of money. There has therefore been a tremendous growth in the filter market, because the saving of tobacco is passed on to the customer. The standard sized cigarette costs today 4 6d. for 20. Filter tips of the same size cost 3 8d., a saving of 8d. Presupposing that filter cigarettes are better for you, the Chancellor has found a way to force their adoption by the nation's smokers. Those who smoke plain cigarettes in England today are those who don't count the cost.

THE EFFECT OF THE PURCHASE TAX CHANGES have taken longer to become apparent. For three or four months retailers had stocks at the old price, and some dealers are still advertising new cars at pre-budget prices. In actual fact the additional cost is not as large as it seems. The extra 10 per cent is a percentage of the previous tax, and the increase is from 2 to 4 per cent of the retail price.

The 8 per cent bank rate has in some ways been more serious. The bank rate has a direct bearing on the rate at which money is lent to the ordinary customer. The immediate effect has been a drastic reduction in the levels of overdrafts, and the drying up of mortgage money.

It also has had the effect of attracting "hot money" from abroad, for foreigners are anxious to take advantage of the high interest rates. More important, industry has found itself hard hit in the money market and capital expenditure is away down since July. This unpleasant medicine has, however, done what the doctor ordered apparently, and the bank rate has been reduced once (with another reduction forecast). Sterling balances look healthy enough now for the Chancellor to be able to repay £100 million of the loan from the International Monetary Fund.

PERHAPS THE MOST NOTICEABLE EFFECT of the little budget has been in the pay pause. There have been four rather spectacular disputes on pay within the last month, although only one can be directly attributable to the Lloyd measures.

This was the dispute over teachers' salaries. Unlike the situation in British Columbia, teachers in England and Wales have a national scale, with only one deviation from the basic, a weighting for teachers in the London area. The Burnham Committee, consisting of equal numbers of teachers' and employers' representatives, meet and agree on a new contract (which normally lasts for three years). When agreement has been reached the minister of education has to promulgate the new scales — he can only accept or reject them.

This year, after six months negotiation, the authorities (employers) made an offer which was to cost £47½ million to implement. The teachers turned this down. In the meantime the austerity measures were announced. The teachers then went back to Burnham and said that, in view of the economic situation, they would accept (reluctantly) the employers' offer. Having reached agreement, the committee was then told by the minister that he would not sign, that the teachers could only have £42 million, and that the money would be shared out in the way he directed.

Robert Harris' British Mailbag

WHEN THE NEWS BROKE the effect was electric. The teachers considered that they were being singled out for attack, and saw that this meant the end of their negotiating machinery as it now stood. Plans were laid for a one-day mass strike (the National Union of Schoolmasters actually held one) and the withdrawal of teachers' co-operation in the school meal service from November 1.

Sir David Eccles, the Minister, said he would introduce a bill to give effect to his new scales and force the teachers to accept them. Then, a week before the strike, the teachers capitulated and accepted the minister's award. The militant section of the teachers' movement was furious with the leadership because a direct mandate to hold out for the £47½ million and reinstatement of Burnham had just been given by the members. The National Union of Teachers headquarters was besieged by irate teachers and policemen were called in to keep them from storming their own headquarters. A number of schools closed as the staffs struck and lobbied their MPs on the appointed day in defiance of the new agreement between the union and the minister.

Sir Ronald Gould, the N.U.T. secretary has just agreed to a conference to discuss the "sell-out" and the affair still echoes round the school staffrooms.

THE OTHER STRIKES actually came to pass, but were not directly the effect of the wage pause. A wildcat strike broke out at a subsidiary of the Rootes Group at Acton over threatened redundancy. Try as they might, union leaders could not get the men back to work while discussions proceeded. In the meantime Rootes issued dismissal notices to the strikers. Only four workers went back.

Work ground to a halt, and the whole of Rootes' employees received dismissal notices.

Still no agreement was reached. Some men started to drift back to work at Acton, but only a small minority. The Motor Show came and went. Order books filled, but production was nil. Acton started work with the men who had come back, and the car works was able to start again on a very reduced scale. Still no agreement. And that is how the matter stands.

The next strike was very similar in many ways. The bricklayers at the vast Port Talbot works of the Steel Company of Wales struck against a change in their contract. These are the men who have to go into the blast furnaces whilst they are still hot and reline them. Because they did the work without waiting for the furnaces to cool they saved production losses and were paid exceptionally well. It was an unpleasant task, and they doubtless earned their money. When they were finished they were formerly allowed to go home for the rest of the shift at full pay. This concession was withdrawn. Hence the strike. Its effect was to close down the whole works, and the town of Port Talbot looked as though it were in for a long siege. Repeated negotiations failed. Finally a compromise was made and the plant was reopened.

Strike number three has just started. The antagonists here are the broadcast artists and the independent television companies (non-BBC). The artists have decided that if pay increases are to be geared to production in future, they have a very good case. They are asking for their pay to be geared to the number of people viewing the programmes that they produce. The income of the stations is already calculated on circulation, so why not the artists' fees?

It will be interesting to see how this one comes out.

THIS WEEK'S ANAGRAM

(1)	GREY	PLUS	TART	EQUALS	???
(2)	RAIL	"	TODY	"	"
(3)	REED	"	LOAN	"	"
(4)	CRESS	"	ROMP	"	"
(5)	COLD	"	BAKE	"	"

Anagram answers on Page 15

Myrtle Aaston has Evolved Unique Teaching Methods For Her Kintergarten Classes But

2 x 2 STILL=4

By

VIVIENNE CHADWICK

From the outside number 305 Cadillac Road, off Tillicum, gives no hint whatever of the intriguing activities within. It looks like many another neat, modern, stucco bungalow, and it isn't until you wander around to the rear—should you be so impolite as to do so without an invitation—and note the cosy playhouse, the swings and gymnasium equipment, that realization dawns. This home and everything in it, including the "staff" (two), is devoted to Small People.

Mrs. Myrtle Aaston is a youthful 36, a blonde, soft-voiced, and possessed of a boundless enthusiasm for her work . . . an enthusiasm which she backs up with an extraordinarily inventive mind and considerable talent. Left alone some years ago to care for three small children, she promptly decided (a) that she didn't care to turn their upbringing over to anyone else, and (b) that her 15 years of training and experience as a school teacher should now be put to their fullest use. So, in 1957, she started her little kindergarten project with just four pupils — her own three and one other.

She has obviously made an outstanding success of her venture. The entire basement of her home, which equals the full square footage of the main floor and opens out on to the playground, has become during the last four years two schoolrooms, complete with desks in neat rows, cloakroom, workshop, the quarters of her 12-year-old son, and storage quarters for educational equipment which is unique in that much of it has been dreamed up and made by Mrs. Aaston herself.

She is teacher, inventor, day leader, housekeeper and mother. Her son, at seven years old, helped her lay the plywood floors throughout the basement, and together they built the one-roomed playhouse outside which is equipped with porch furniture, a record player and a telephone. The desks in the classroom devoted to the tots were made by Mrs. Aaston's father, while those in the other room for the older children, she picked up very, very luckily, she says, from a dismantled old school in Duncan. Her pupils run in age from three to six, and she thinks she has about 40, but she isn't quite sure, because in addition to the regular class attendance, some youngsters whose mothers work arrive as early as 6 in the morning or at odd hours during the day, or perhaps stay to dinner and most of the evening. She charges not much fees.

AROUND THE WALLS of her two classrooms she has affixed a Montessori dado of drawings all hand-painted. The effect is charming, and there is a certain amount of puzzlement, wondering what medium had been used. "Oh, everything," explained the artist airily. "Oils, enamel, house paint, chalk . . . whatever was sitting around!"

One wall, however, is equipped with something different. A row of 18-inch boards, up flat against the wall, can be let down like a kitchen shelf-table, on to a wide end leg. These are for the daily rest period, and when all the boards are let down we have a bed 15 feet long! One immediately imagines a 15-foot squirming mass of small bodies, no portion of which is at all interested in rest . . . But perhaps not. Mrs. Aaston can no doubt cope with that.

She was born in Aneriod, Sask., and acquired her training in Moose Jaw, by dint of much hard work. She clerked in a big department store every Saturday in order to put herself through summer school. She became a supervisor in a school for delinquents. She worked in a hardware store, in a news office, in a youth centre in Regina. She has sold life insurance.

Her first school was one of the traditional little red buildings in Keeler, Sask., in which she had 50 children, grades 1 to 12 inclusive. She has since taught in the Maritimes, in Abbotsford, and in Bella Coola, and considers that the east offers more of a traditional education, while the west is more progressive. She herself, like all natural students, finds every facet of learning thrilling, and it is her special philosophy that she shall profit both in awareness and in knowledge from her accumulation of experience.

TO THIS CHRONICLER one of the most fascinating things pertaining to the evening's visit was an introduction to a number of the young teacher's inventions. She has designed these both for education and for play — which latter she admitly plans shall be instructive as well — and has constructed most of them herself. Several have patents pending, and await the straightening out of such involvements as injection molds for plastics, sketches, searches, and the endless correspondence covering the many legal phases which pertain to all inventions. But there is one, the first of many, probably, which has finally emerged successfully from this legal maelstrom and is now in use and on the market. This is a rectangle of transparent yellow plastic, of a size for small hands, designed to render painless the initial approach to arithmetic. On it the numerals are printed in divided squares. Imprisoned between this and an open cross-hatch secured to it at its edges are loose squares, also numbered, odd in blue, even in red. These can be shifted about beneath the grid, the object being to match them up with their background, 1 on 1, 2 on 2, and so forth. This not only teaches the small fry their digits, but provides interest in that when correctly done the numbers stand out more bodly, while the blue on the yellow turns the odds green, and the red evens of course become orange.

A second trick, also pertaining to mathematics, is a type of combined jig-saw and domino game, in which the pieces, which Mrs. Aaston has cut from plywood, carry both numerals and a corresponding number of black dots, and

Continued on Page 7

RHYTHM BAND stands to deliver at Myrtle Aaston's kindergarten.—Photo by Bill Boucher.

John Windsor Tells How Pierre Radison Fooled the Indians

Zachary du Puis stumped up and down, inside the stockade, a frown on his weather-beaten, grizzled face. It was all very well for those black-gowned Jesuits, to court martyrdom and death, for that was their calling, but he was a soldier. "I'll die if I have to," he mused, "with a gun in my hand, but I've no taste for one of those Onondaga torture stakes."

FOOD the TRAP FOR ONONDAGAS

An Episode in Canadian History

Outside the walls, the leaves of the maples were turning red—red as blood. He shivered, but then, with a muttered oath, forced the thought aside.

"Weren't they here in friendship, as a token of faith and trust between the French and the Iroquois?"

True, he answered himself gloomily. But there had been many treacheries, on both sides, in this long struggle.

He was not one of those who placed much confidence in the shaky peace that had been patched together, especially when the Onondaga chiefs had urged Governor Jean de Lausen to send missionaries and settlers into their country. That had been too much like the fly and the spider for gruff old Major du Puis, but no one in authority in Quebec had been very interested in his opinion. The powerful Jesuits, eager for converts, had sent Father Dablon, and that silver-tongued Italian, Father Chaumonot, down into the Iroquois country to investigate the prospects of settlement, and glowing words had come back, that the people of the Five Nations were now ready for Christianity.

Du Puis was still skeptical, but he had his orders from the governor himself to enlist a small body of soldiers, and settlers, as the civilian corps of the new mission to the Onondaga people, and like a good soldier, he obeyed his orders. It had not been difficult, he remembered with some pride, to get his volunteers. These men of New France were a hardy, reckless breed, willing to gamble with their lives if need be.

Last spring they had left Quebec, bound for Montreal, and then up the St. Lawrence to the great lake, some 40 farmers and soldiers, sturdy fellows, together with several black frocked priests, eager to save Iroquois souls from the sulphurous fires. Even as they travelled into the Indian country, his worst doubts were confirmed, for the Mohawks, despite the peace, came out on the warpath, capturing christianized Hurons from under the very walls of Quebec, and had not their escort of Onondagas warned them off, du Puis was sure that the surly Mohawks would have fallen upon his small party, like hawks on rabbits.

At the village of Onondaga, in the country of the Five Nations, there had been a great gathering — Mohawks, Senecas, Oneidas, Cayugas and Onondagas — to welcome the white men with fine speeches and gifts of food. The priests had gone to answer fine speech with fine speech, but du Puis, with his practised eye, had quickly selected a site for the mission, and then had set to work, stripped to the waist like his men, falling and dragging in trees to make a stockade, behind which they could all breathe a little easier, with the knowledge that they could at least sell their lives dearly. Then, within its sheltering walls, they had built a big community house, a bakery, a storehouse, pig pens, chicken houses, and most important of all, a chapel. For was not this, above all, the mission of Ste. Marie of Gannentaa? Outside, they had planted vegetable gardens, for in that stern and primitive country winter and starvation were never far off.

The summer had passed peacefully enough, but always, du Puis noticed, there was a handful of Iroquois warriors, inscrutable, and unsmiling, loitering near the mission, on watch, and from time to time one of his men would snatch a few words with some unfortunate Huron, kept as a slave by the Onondagas, and the warning they gave was always the same: "Watch for treachery!"

"It's too bad," thought du Puis, pacing back and forth, "that the good Fathers don't place more reliance on these reports."

Someone fell into step beside him, and he looked up. It was Father Dablon, and to the keen eyes of the soldier he looked more grave, more concerned, than usual.

"My good friend," said the priest, "I've hurried to speak to you, because I have heard ill news, news that confirms all your reports. A dying Indian has just told me what has been carefully planned, beneath a mask of friendship. When the spring comes, and the ice goes out of the rivers, war is to begin again, upon us French, and we here are to be seized and murdered."

Sure knowledge came almost as a relief to the soldier. "We'll hold a meeting tonight, Father," he promised, "and see if we can't outwit these devilish savages."

The big room in their common house was crowded that evening. Every man of the mission was there, bronzed and bearded faces stern in the light of a couple of flickering pine torches. Briefly telling them of their danger, Zachary du Puis posed the problem: "We're deep in Iroquois territory, more than 200 miles from Montreal, and without boats or canoes. How are we to escape?"

It was young Pierre who finally came up with a solution. Young Pierre, with the bold, reckless look in his eyes. "Let us build boats and canoes. There's the big loft upstairs, where we can work in secret."

There was a deep murmer of approval, but then the question: "How can we get wood, with the Indians on watch at the gate?"

"Easy. We'll loosen a log at the back of the stockade and slip out at night. Even if they should hear a noise in the forest, they'll think it's an evil spirit."

During the winter of 1656 the men of the mission at Onondaga worked late hours. Night after night, men returned before dawn with bark and lengths of wood, while upstairs in the loft others, who had knowledge of the carpenter's trade, worked assiduously turning the wood and bark into a longboat and a big canoe, capable of carrying all their number.

By March, as the ice in the centre of the lake began to break up and dissipate, the completion of the boats became a desperate race against death — the slow death of the torture stake. Finally, in mid-month, with the men of the Five Nations still giving no open sign of hostility, the last peg was driven home, the last seam caulked with pine pitch, and the tiny vessel, with its accompanying canoe, was ready for its voyage across the big lake, and down the St. Lawrence.

But now there was a new problem: How to get away?

Even if they made an opening at the back of the stockade, the sound of 40 men, carrying two large boats out to open water, over the quarter-mile of ice that fringed the shore, would easily be heard by the braves who kept ceaseless watch in the trees near the gate.

Again it was young Pierre, with the bold eyes, who had an answer. "As a boy, I was captured, and lived with the Iroquois for two years, before I escaped, so I know something of their ways and customs. Give them a great feast, and stuff them, till they can eat no more. Then they will sleep for hours and we can make our escape."

None of them could think of a better plan, and so an invitation was sent out, bidding all the local chieftains and their warriors to a great feast of friendship, and no Indian, whatever secret design lay in his heart, turned down an invitation to such an occasion.

On the day in question the French slaughtered their fowls and their pigs—all but one—and every cooking pot was filled with great chunks of meat and mounds of vegetables, prepared in the Indian fashion, without salt or other seasoning.

At dusk the braves assembled, several hundred of them, to squat around roaring fires, built outside the stockade wall.

As was the native custom, the French served their guests, keeping them well supplied with heaping platters of food, while the musicians among them paraded back and forth, making, if not harmony, at least a great deal of noise, which served the double purpose of entertaining the diners and drowning out any noise that might have been made by the dozen or so men busy getting the boat and the canoe down out of the loft.

Stolidly the Iroquois ate, and urged on by their hosts consumed vast quantities of food. But gradually the pace slackened, as distended stomachs would take no more, and a glassy look began to creep into those inscrutable eyes. One after another, with grunts of satisfaction, they stretched out by the fires to sleep off the effects of the banquet.

After the last of them was snoring peacefully, the French retired back into their stockade, bolting the gate behind them, and then set to work, with desperate urgency, to complete their escape.

Timbers from the wall had already been removed, and now all that remained was to manhandle their two vessels, and such dried provisions as they had left, down across several hundred yards of shore ice, to open water. Gasping and sweating, they slowly edged the boat forward, while every time a piece of ice cracked under their feet, like a pistol shot, or a man stumbld in the darkness and cursed, they froze, in case some restless sleeper on the shore behind them would hear, and give the alarm. No outcry came, though, and after a long hour of suspense, the weight of their long boat broke through the thin outer ice, and they were able to force a passage to clear water.

Hours later, the cold chill of a grey March dawn stirred the sleepers on the shore. One after another, they woke, saw the stockade gate, barred as usual, heard vague noises inside, and forgetful about leaving men on watch, retired to the warmth of their longhouses in the village. It was not till late in the afternoon that the escape was suspected.

The gate was battered down, to reveal that the birds had flown—except for a couple of fowl and a solitary pig, wandering aimlessly about the compound.

Footprints were quickly discovered leading down to the ice, but the French had taken pains to obliterate all trace of their boat, and it was some time before the angry Onondagas solved the riddle and assured themselves that the escape was not the work of witchcraft. But by this time Zachary du Puis and his men were well away, beyond hope of capture.

As they drew close to Montreal, some 10 days later, the French felt safe, for the first time, to camp for an hour or two, lighting fires to cook food and warm themselves, after that long and desperate ordeal in open, rain swept boats.

Du Puis was standing by a fire, warming himself and talking to one of the Jesuits, when he noticed young Pierre as jaunty and self-confident as ever.

"It was Pierre here, Father, who had the idea to trick the Iroquois, so that we could escape," he said, slapping the young man approvingly on the shoulder.

The priest smiled his good humoredly. "You'll come hang," he prophesied jokingly, "or else you'll go a long, long way in life, Pierre Radisson," he said.

AFTER TRYING ALL THE HAVENS FOR THE RETIRED

BACK to VICTORIA

For Gracious Living

Says R. E. SMYTHIES

It has been said that Victoria would be improved if the average temperature could be raised some 10 or 15 degrees in the cooler months of the year.

I am afraid, however, that if it could be done, the place would soon be overcrowded like those much - advertised spots, Miami and Waikiki.

We lived here for 10 years and then set out in 1946 on a 15-year safari, to see if we could find anywhere a spot with the attractions of Victoria plus a warmer climate.

We have lived in or visited a dozen of the islands of the Caribbean area, Florida, California, Mexico and Hawaii. Now we are back in Victoria feeling richer for the experience but hoping to stay here, make an end of travelling.

Our dreams of a retirement Utopia envisioned a warmer climate, a reasonable cost of living, good medical and other social services, some domestic help for those too handicapped to fend for themselves completely, and so on.

If this seems like asking for the moon, we have been forced to conclude it is almost as unattainable.

Most of the places we visited have certain attractions as holiday or winter resorts, but they all have more or less serious drawbacks for permanent living. One drawback we did not anticipate is common to most of them, namely: taxation in one form or another.

The following table illustrates the incidence of this:

GROSS INCOME	TAX PAYABLE		
	Canada	Jamaica	Mexico
$5,000	$500	$1,250	$1,200
$8,000	$900	$2,100	$1,850
$10,000	$1,400	$2,800	$3,300
$20,000	$3,000	$6,700	$3,200

(The Canadian column is computed for a couple both over 65, making separate returns.)

Non-resident Canadians pay a straight 15 per cent tax with no exemption or deduction, so those with modest incomes pay more than if still domiciled in Canada. Pensions, annuities and the interest on government bonds issued prior to December 20, 1960, are exempt from the non-resident tax.

In Mexico the authorities seem to make little effort to collect income tax, though the law is undoubtedly on the books. So far as we could see hardly anyone pays the tax, and we could not help wondering what would happen if the government should start to collect it, which could happen at any time.

Citizens and resident foreigners may not leave the country without an exit permit, and it would be a simple matter to require tax clearance before issuing a permit.

They do collect inheritance tax at a very high rate, and it would also be easy for them to collect arrears of income tax before granting probate, though there might be little left for the heirs. An estate of $40,000 is assessed 29 per cent if left to a spouse or child, and up to 64 per cent if left to a more distant relative.

These figures are gleaned from English translations of the laws, and are believed to be accurate.

Mexico has been publicized as a land of sunshine and economical living. We lived there for nearly four years and found it an interesting experience and pleasant on the whole. The sunshine was as advertised, if not the economies. You can live economically in Mexico only if willing to do so under conditions that most Canadians would hardly find satisfactory, and not paying income tax if you want to run that risk.

Domestic help is available, but trained and reliable house servants and gardeners are hard to find. It is not unusual to have to work one's way through a dozen or so before finding one good enough to keep.

And the people who glamorize the sunshine and other delights, omit to mention the law that provides three months' pay as severance for a discharged employee after only 30 days in a job, plus another 20 days' pay for each year of service.

This law is not like the income tax, the employees know about it and see that it works. It sometimes gives rise to a situation in which an employee is trying to be fired and the employer is trying to make him or her quit, a most unpleasant condition if it is prolonged, as is frequently the case.

After many vicissitudes with the help we finally found a married couple who were both very good indeed, which is somewhat unusual in any walk of life anywhere.

The best year-round climate we found was in Barbados. It is also possible to have domestic help there; but the ratio of good ones to not-so-good is about the same as in Mexico. In all the British West Indies taxation is fairly heavy, and exploding populations mean that the medical and other services can barely keep up with demand. White people constitute only about 10 per cent of the population, so are politically negligible, and in some respects therefore second-class citizens.

In the United States the income tax regulations deal leniently with those over 65, so that a couple may have a gross income of about $6,000 and pay little or no federal tax.

The State of Hawaii collects income tax and inheritance tax, and allows no credit for any tax paid in Canada. As the officials in Honolulu blandly remark, it is not possible for the State of Hawaii to have a treaty with Canada about non-duplication of taxes. So we had to pay up and try to look pleasant.

Florida boasts of having no income tax, and the boosters omit to mention that they do have an annual tax on capital, that is the same thing by another name. It is assessed on stocks, bonds, mortgages, annuities, cash and so on, called by the singularly unsuitable name of "intangibles." I understand that many Floridians have more debts than "intangibles" and the tax bears on them lightly if at all, which may be why they forget to mention it when extolling the advantages of their state.

Bermuda and the Bahamas have been publicized as "tax havens," but this for individuals can be an illusion like any offer of something for nothing. Public revenue is derived mainly from customs duties which raise the cost of living more than enough to offset income tax savings.

For the winter resident in Victoria . . . year-round golf, for one thing.

When we hear Victorians grumble about high costs we recall that a few months ago we were in the Bahamas, where we paid $2.50 a pound for steak and 12 cents a unit for electricity with which to broil it. And, believe it or not, bananas were in short supply and more expensive than here in Victoria.

We are often asked which of the many places we visited we liked best, but it is not easy to give a plain answer to the question. Perhaps the best answer is that we have finally returned to Victoria, despite the fact that we both like a warmer climate.

A possible solution might be to retain domicile in Victoria and spend the winter months abroad. But this again is not quite so simple as it may seem.

A bi-annual migration can be very tiresome and is certainly expensive, both for travelling and for reasonably good living accommodation in a winter resort.

All the places readily available to Canadians have been pre-empted by the ubiquitous free-spending American tourist, with the special brand of inflation he takes with him.

He revels in hotel rates that begin at $50 per day for two people with meals, usually on a lavish scale that those with quiet tastes do not want even if they can afford them.

Rents for housekeeping apartments run from $600 to $1,000 a month, and much of the accommodation offered is nothing to boast about from the viewpoint of comfortable living. In some cases it is set in squalid surroundings, with noise, crowds, dust, smells and bumper-to-bumper traffic.

Much of the charm of Hawaii has been spoiled by the impact of the war and subsequent inflation, and now the booming tourist trade.

Shortly before we left in September, 1960, the Honolulu papers carried an advertisement of a plot of land for sale in Waikiki, slightly over an acre, for $3,000,000, roughly $67 per square foot.

It seems to be generally agreed that Waikiki is becoming a sort of tropical Coney Island, but the process goes on unchecked.

In the British territories of the Caribbean the American tourist invasion has put the area out of bounds for the majority of Britons, economically speaking at least, though it is no doubt a useful dollar trap for the Bank of England.

If we are asked to recommend a place for living or for winter visiting, it is hard to know what to suggest. There is a wide range of choice but no Utopia. Selection depends on individual ideas and tastes or the extent to which one wants to compete with Americans for available accommodation, at their scale of prices.

For ourselves, we are glad to be back in Victoria.

Nothing Is More Appreciated at Christmas

GIFTS *from the* Kitchen

Although it is too soon to get in a tizzy about Christmas, it is not too soon to do some advance planning. Once the cake, mincemeat and puddings are made, then we begin to think of stocking the larder, planning make-aheads that will freeze or store well, and of gifts from the kitchen.

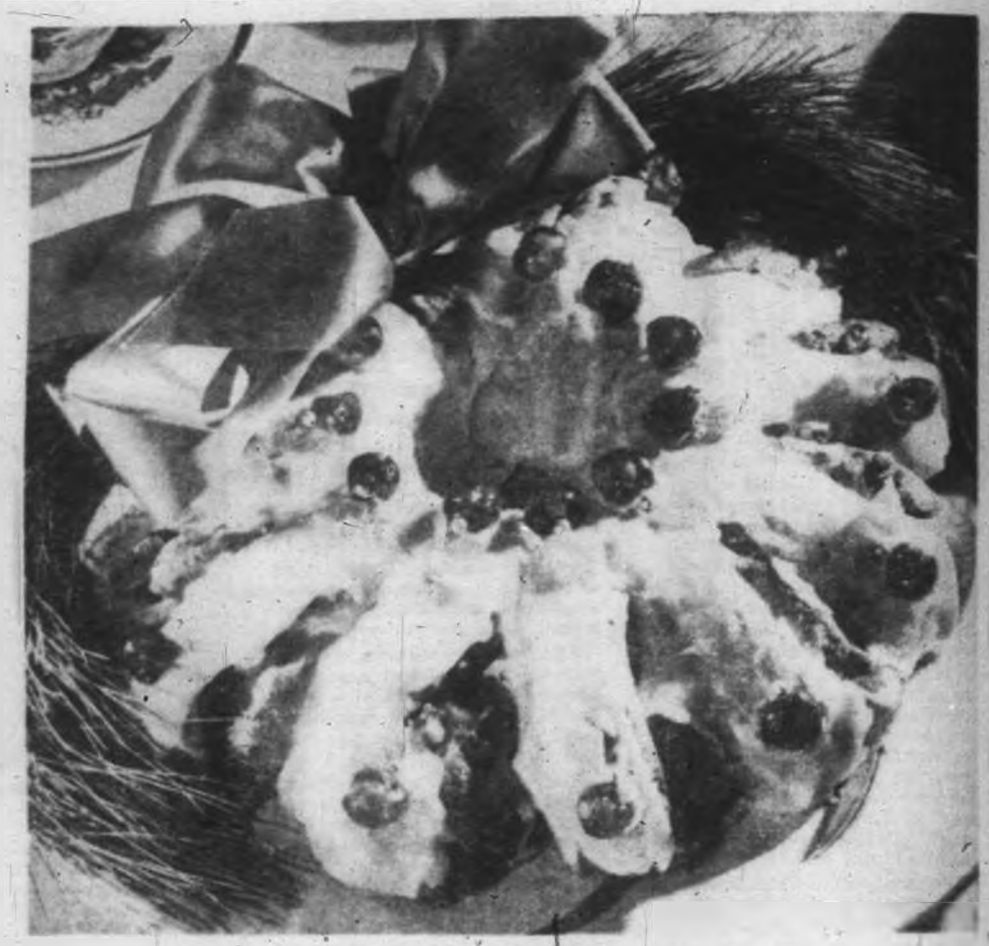

Way back before the kleenex and detergent era, when people didn't have everything, Christmas shopping and gift giving was very uncomplicated. A child could do all of his Christmas shopping for a dollar at the 15c store. (Remember when nothing in this wonderful store cost more than 15c?) You could buy a bottle of Florida water for Mother, a shaving mug for Dad, a mouth organ or a tin whistle for Brother and a wide taffeta hair ribbon for Sister.

There might even be enough left out of your dollar to buy a glass butter dish for Aunt Clara and to buy tissue paper and ribbon to do them up. You made beautiful name tags out of last year's Christmas cards.

In those serene days, home-made gifts were highly prized . . . Mama loved the occasional table that Papa made out of three gilded broomsticks for legs and a cheese-box top covered with green velvet edged in gold braid. What more precious gift than the woggly edged potholder made by the loving hands of an eager five-year-old? One Christmas my Grandmother sent my Mother a feather mattress, big and fat as a giant souffle, stuffed with feathers from her own geese.

Home-made gifts speak of the love and thoughtfulness of the giver.

Gifts from the kitchen are gifts from the heart because time and love goes into the making. These gifts say to your friends that you went out of your way to please them and their particular tastes. Store-bought gifts lack the personal touch, and what can you buy for that person who has positively everything?

Many of these gifts from the kitchen can be made ahead . . . small Christmas cakes when you are making your own cake, shortbread as well as all sorts of fancy cookies, jars of jelly, jam and pickles, little pots of seasoned butter and cheese spreads, special sauces, orange honey, home-made garlic vinegar in a fancy bottle, curried or spiced nuts . . . I could go on and on. There is no end to the variety of possibilities of these personalized gifts.

Packaging can make them dramatic. All year I save fancy boxes, jars and bottles. I save the paper cups from boxes of chocolates . . . they give home-made candy a professional touch. Plain or colored foil is wonderful for wrapping bottles or queer shaped jars as it can be molded to the contour of the article. Clear cellophane and scarlet ribbon are a fine pair to turn a loaf of Christmas bread into a thing of beauty. If the recipient is another cook, do enclose the recipe. A bride would love a recipe file and some of your favorite recipes.

Containers make Christmas gifts more interesting . . . Cookies in a fat cooky jar, spiced butter and cheese in individual pottery jars, conserves and sauces in sherbet glasses. A brandy glass filled with candy or cookies is dramatic. I bake fruit loaves in round casseroles and package them in Chinese wicker baskets the same shape. Laquer boxes, that can be used later for a tea caddie, can hold Christmas candy. The container can be a lasting reminder of your gift.

A Cheese Log or Cheese Pot is a friendly gift for neighbors . . . here are a few suggestions.

Blue Cheese Log . . . Blend together until smooth two 3-ounce packages of cream cheese, a quarter pound crumbled Blue Cheese, a tablespoon of sherry and a dash of each of onion salt and cayenne. Blend well. Mold into one or two logs and roll in finely chopped walnuts or in paprika. Wrap in wax paper, saran or foil. These rolls can be gift wrapped to resemble Christmas crackers.

Chili Cheese Log . . . Three-quarters pound grated Cheddar cheese, a three-ounce package cream cheese, one-and-a-half teaspoons Worcestershire and whatever seasonings you desire. Shape into two slim logs. On a wax paper heavily sprinkled with chili powder, roll each log until it is well coated. Wrap and ripen in the refrigerator.

A cheese pot is another version . . . If used for a gift it can be presented in a little ceramic pot or in one of those small individual casseroles with a handle. Mix together one-half pound Roquefort cheese, two packages (3 oz.) cream cheese, one-quarter teaspoon Worcestershire, half a teaspoon paprika, a dash of salt and three tablespoons fine tawny port. Cover and store in the refrigerator. This is much better if it ripens for a week or two.

About this time last year I made **Cranberry-Strawberry Jam** for gifts. I put it in little apothecary jars with the glass lids. It is delicious and pretty to look at.

Continued on Page 7

BRIDE'S CORNER

TIPS TO CLIP . . .

To prevent candle drips getting on holiday tablecloths . . . place a circle of aluminum foil (a little larger than the base of the candleholder) under each candle stick. The glitter of foil is not unsightly . . . it fits right in with the festive decor.

Drape an old sheet around the Christmas tree holder and under the tree. It forms a snowlike base and collects fallen needles . . . all ready for an easy shake out.

Pick up all those tiny hard-to-get fragments of a shattered Christmas tree balls with a little dampened cotton or cleaning tissue. Saves the fingers from cuts, too.

Use a strawberry huller to nip the odd pin feather from the Christmas bird. If singeing is necessary use a candle stub.

Make two kinds of stuffing . . . tuck one fore and one aft of your bird for variety.

. . . Here Are Some Delightful, Colorful Recipes

Continued from Page 6

Here are the ingredients . . . Two cups fresh cranberries cut in half, two-and-a-half cups frozen sliced strawberries, thawed, four cups sugar, one box powdered pectin. Combine the cranberries and the strawberries in a large saucepan. Measure sugar and set aside. Add powdered pectin to the fruit and mix well. Place over high heat and stir until the mixture comes to a hard boil. At once stir in the sugar. Bring to a full rolling boil and boil one minute, stirring constantly. Remove from the heat and skim off foam. Then stir and skim for five minutes to prevent floating fruit. Ladle quickly into hot glasses. Cover jam at once with hot paraffin. Yields five cups jam or fills 10, four-ounce glasses.

I keep a stock of these decorative little glass jars on hand and during the summer and fall when I make jelly, jam or pickles I fill a few jars for gifts. Several of these jars, packaged together, are fun to fix and fun to receive.

OUR PICTURE TODAY shows you how a fruited sweet bread can be made into a real glamor gift.

Muriel Wilson's THOUGHT for FOOD

Here is the recipe for **Christmas Wreaths** . . . yield, two wreaths.

One-half cup milk, one-half cup granulated sugar, half a teaspoon salt, one-quarter cup shortening, one-half cup luke warm water, one teaspoon sugar, one package yeast, two well beaten eggs, four-and-a-half cups once sifted all-purpose flour, soft butter or margarine, one cup well drained mincemeat and half a cup chopped walnuts or pecans. Scald the milk, stir in the half cup sugar, salt and shortening. Cool to luke warm. Meanwhile measure luke warm water into a large bowl, stir in the teaspoon of sugar and sprinkle with yeast. Let stand 10 minutes. Stir well. Pour in the luke warm milk mixture, well beaten eggs and about half the flour. Beat until smooth. Stir in enough of the balance of the flour to make a soft dough. Turn out onto a lightly floured board and knead until smooth and elastic. Place in a greased bowl, grease top, cover and let rise till double in bulk. About one-and a half hours.

Punch down and turn on to a lightly floured board. Knead lightly. Divide into two equal parts. Roll each into rectangle (14x12"), brush with soft butter and spread with mincemeat and the nuts (half on each rolled out piece of dough). Beginning with the 14-inch edge roll up like jelly rolls. Seal the seams and lift each carefully onto greased cookie sheet to form a circle. With scissors slash around the edges almost to centre. Brush with soft butter and let rise again until light. Bake in a 350°F oven for 25 to 30 minutes. Cool on cake rack and ice with confectioner's icing (one-and-half-cups icing sugar, a quarter teaspoons vanilla and milk to make spreading consistency). Decorate with red glace cherries and silver dragees. Finish with a swag of greenery and a gay red bow of ribbon.

DIP BEFORE YOU SHIP

For the Holly Packer, Good Advice

By J. H. CROSSLEY

Holly-cutting season is here again with harvesting started in November. From now on until a few days before Christmas, holly growers will be as busy as bees—but wetter and colder—harvesting the berried sprigs for shipment across the continent.

Maintaining the holly in the best possible condition for the customer is one of the prime concerns of the holly grower and to do this he goes to a great deal of trouble. First there is the actual cutting. This, of course, comes only after all the other operations such as spraying for insects and disease, fertilizing, pruning, irrigating and weeding, all of which must be done yearly for 10 to 12 years before the holly in ready for cutting.

After selecting the very best looking sprigs which are those with a good distribution of brightly colored berries and shiny green leaves, the holly is given a dip in a hormone solution. The purpose of the hormone dip is to prevent the leaves and berries from dropping off the branches during shipment. This is a standard procedure and has been so for several years all along the Pacific Coast where holly is grown commercially.

Dipping should be done as soon as possible after cutting and before the holly is packed. Submerge the holly and then lift it right out again. Soaking is not necessary. The surplus moisture should be allowed to drain off into the tank. Before the holly dries off pack it into a waxpaper lined carton or a container that has been waxed on the inside. Almost any box that is nearly moisture proof will do. Accumulation of moisture in the box indicates that the holly was not sufficiently well drained. Such accumulation is not desirable as it may seep through the container causing it to collapse during shipment. The prime reason for the moisture-tight container is that it keeps the holly in a greener, fresher state. Holly that is properly dipped and packed has wider appeal than holly that is undipped and permitted to dry out before it reaches the customer. Not only that, but it arrives in an ideal state for bouquets. This is quite important as there are an increasing number of customers who like to arrange their holly in living bouquets.

In bouquets and given water, just like flowers, holly will last for weeks.

For making the solution for dipping holly prior to shipment there are a number of commercial preparations available. It is important to have the concentration right. Detailed instructions are available and may be had by writing the Dominion Experimental Farm, and asking for Publication No. 174 "Instructions for Cutting, Dinning, Packing and Shipping Holly."

2x2 STILL=4

Continued from Page 3

may be fitted together to produce a required total. A third consists of sets of plastic blocks in related lengths, which may be used for construction purposes, and which prove in the building that three blocks of the size marked 2, invariably equal in length the one marked 6! Which is a pretty crafty way of putting across the multiplication table!

ANOTHER PRACTICAL little affair has been designed for brand-new writers. It is a three-tiered rack, evolved to impress on small beginners the fact that some letters live on a middle line, some reach up to a top line, and some have tails which must go downstair to a third line. This isn't finished yet, but when it is, the letters will all come apart, so that they may be put together manually in the right place. More fun, and easier to remember, than using a pencil!

Music plays a large part in Myrtle Aaston's schemes for educating the very young. In fact, she confesses a trifle shyly, she's a little inclined to extravagance, here. She has an organ in the schoolroom, a small white piano upstairs in her living room, a violin and a guitar, all of which she plays herself, and she fell with a dull thud not long ago for an imported electric organ which is all of 16 inches long—two octaves—and quite the most enchanting toy this writer has seen for a long time. And on one of the schoolroom walls there is the score of a song, its large notes, treble clef, tinted in different shades, while on a rack nearby is a row of bells colored to match, so that bell ringers and vocal artists have no trouble at all getting together!

Well, a lot of men and women are splendid educators and marvellous with children of all ages, but it is her inventive mind, unusual in a woman, which makes Mrs. Aaston outstanding. And her ideas reach beyond juvenile book-learning. She has a gadget coming up, when she has the cash to finance it, for instruction in the very necessary art of shoelace tying. Something about inserting the ends of the laces into something else, after which they go round on their own and you have a tied up shoe. It was beyond this writer, so I hope it works for the infants. It undoubtedly will. Also coming up soon is a sort of self-propelled toothbrush, which will do its job by the up-and-down method instead of the sideways style frowned upon by the authorities.

THERE ARE SEVERAL practical little aids for adults, as well. Annoyed by the fact that a comb dipped into hair lotion spatters the liquid about, Myrtle Aaston has evolved an attachment to the comb, which eliminates this. She took the insides of several water pistols apart to get the tubing and the small pump that she required for this one, and it works, because I saw it.

Other new ideas currently engaging her attention include a tiny scroll for notes for a public speaker, to fit under a magnifying glass; and a battery-lit pen for the use of nurses and others who need to write in the dark.

All of these, incidentally, are registered with a patents attorney, in order to protect her brain children from the unscrupulous until she can get on with them herself.

She has a notebook full of this sort of thing. "And," she says, "ever so many more in my mind."

I'm sure she has. It seems to be a mind which is constantly on the simmer, like a kettle at the back of a stove. And as for what she has already in use in her kindergarten, it will probably not be long before half the nursery schools in The country begin clamoring for permission to use her ideas. Having built a so much better mousetrap, she may expect to find the world at her doorstep in due course. And the world being what it is today, let us hope that when it arrives she finds it gratifying and remunerative, and not a headache!

Even Bill Miner Came a Cropper . . .

OLD 97 WAS A JINX

Just over fifty years ago British Columbians didn't need TV to see what the west was like. It was right in their own backyard, replete with guns, outlaws, Indians and horses, the quick draw and the violent death. In all this, curiously enough, old "97" was involved.

Old "97" was a train, a section of the westbound transcontinental that, after snaking its stack-throbbing way through the mile-high snowy gorges of the Rockies, pulled into Kamloops towards midnight. Here the crew changed and it was off again, on a schedule that gave the visitor to the coast a daylight look at the breath-taking Fraser Canyon and the lush Fraser Valley.

But if 97 whirled its passengers and express through the dead of night with speed and safety, somehow it was a hoodoo train for outlaws. Here's what I mean:

It was on May 8, 1906 that Bill Miner and two confederates held up 97 just west of Kamloops when engineer Joe Callin was at the throttle. The story, often told, recalls the night-time halt when Joe felt the muzzle of a .44 in the small of his back and turned to find two masked men in the cab.

The robbers got practically nothing for their pains, and after a quick police chase were caught and consigned to the penitentiary.

The next outlaw unfortunate enough to board 97 was a swarthy little Italian called Paul Mannarino who shared with his uncle a mountain-top cattle ranch high above the railroad between Creston and Sirdar in the southeast Kootenay country. There were hidden currents in Paul—he'd been in bad trouble in the States as Giacomo Tornetti—and one frosty day in mid-March, 1907, he got the sudden notion to take over his uncle's ranch, its cattle and uncle's little hord of $1,000 in the ranch house.

There was snow on the ground when one afternoon Paul told Uncle James he'd found a cache of dynamite back of an old stump a few hundred yards from the house.

The ranch was in an isolated region, the log building built on the rim of a hilltop basin, a vantage point that gave a view not only east over the grazing acreage but west down the mountain to the railroad 2,500 feet below.

Uncle James followed his nephew out of the sight of the cabin and down into a hollow, but somehow on the trail nephew Paul managed to get behind the old man and yanking his .41 calibre single action Colt from his belt holster, fired from the hip and the old man caught a slug in the back. The bullet hit him below the ribs knocking Uncle James on his face.

However, perhaps with dazed incredulity in his eyes, he managed to struggle to a sitting position and as he did so his nephew ran toward him and fired again. There was a sudden spurt of blood from the old man's head and he subsided on the ground.

The murderous Paul had it figured this way: with no one within miles the old man wouldn't be missed, and in a day or two he would bury him and none would be the wiser. So he went back to the house, fingered the treasure trove of bills, made up the fire, had a meal, then turned in to his bunk.

DRAWN TO THE SCENE of the killing the next day he was surprised to find no body!

Remember what Burns said about "the best laid schemes"? It was that way. Uncle hadn't got a bullet through the head, only a surface scrape that bled profusely. One thing Uncle did know, he'd better get out of there before his villainous nephew came back and finished him off. Somehow he'd managed to stagger to his feet and falling and dragging himself down the snow-covered mountain side, fell exhausted on the railroad tracks.

There was seldom a train and seldom a track man in that vicinity, but by good luck on this occasion there was. The railroaders put him on a hand car and took him to Sirdar, a couple of miles away, where a call went in for the police and a doctor. The local hotel man, P. D. Hope, bound up the wounds as best he could and in due course Prov. Constable Joe Wilson arrived from Creston, 12 miles away, and took the injured man to Cranbrook, the nearest hospital.

Wilson heard enough from Uncle James to realize that nephew Paul was a very bad actor, a man who would use a gun as quick as spit. What he didn't know was that Paul had recently stocked up with rifle ammunition, and now with the body gone knew the police would soon be calling.

Paul had figured he couldn't get over the mountains because of the snow and he'd be intercepted trying to walk the railroad north or south.

So he'd wait for the law.

It was bitterly cold at the time, and a day later three figures could have been seen slogging slowly uphill through the snow to the Mannarino ranch house. The trio were Const. Wilson and two volunteers from Creston, Charlie Hull and Bob Reid.

There was a light on in the cabin when Wilson, his Winchester gripped across his chest, slowly trudged through the fresh fallen snow toward the hunted man's retreat. When he looked cautiously in the window he saw Mannarino sitting at a table, his head in his hands.

WITH ONE QUICK POKE of the rifle barrel the window was shattered and Wilson yelled, "Get your hands in the air!"

Little Paul jumped to his feet, his hands high, and as he stared at the window backed toward the door of another room. In a flash he was gone, instantly to reappear with a rifle in his hands, a rifle that spat a hail of lead. Wilson jumped back yelling to his assistants to take cover.

There wasn't much cover to take in that bald, snow-covered rangeland, so the story of that night-time siege was something of an epic. From the now darkened cabin came occasionally the windowsill level spout of flame as Mannarino held off the law, the law snuggled in the snow replying from various nearby vantage points.

Wilson said afterwards he tried to keep his shots low figuring Mannarino was firing from floor level. Twice during the long night hours the besiegers were enshrouded in snow squalls and with daylight they were still at it. It was finally three in the afternoon of the next day that Mannarino's firing slackened, then stopped.

"He's out of ammunition!" Wilson yelled to one of his hidden helpers, then suddenly stood up and yelled to the concealed outlaw:

"All right, Mannarino, come out with your hands up. We won't shoot!"

Slowly the door of the cabin opened and the haggard little Italian appeared with his hands high in the air.

"Cover me," said Wilson hurriedly to Reid, as he walked forward, searched the outlaw, then handcuffed him. How Mannarino managed to keep alive in the cabin in the crossfire of bullets was a bit of a mystery, but there was evidence in the cabin that he'd fired over 80 rounds. His belt gun still had three shells in the chamber.

HER FATHER was the engineer aboard old 97 . . . Miss Julie Crawford, retired to Victoria.

A True Adventure
From B.C. Police Annals
By CECIL CLARK

Mr. Clark retired as assistant commissioner of the old B.C. Provincial Police at the time of its disbandment and the assumption of provincial responsibilities by the RCMP.

X

It was violent

aboard old
retired to

lead Wilson
ants to take

in that bald,
ory of that
n epic. From
asionally the
Mannarino
in the snow
e points.

to keep his
firing from
night hours
snow squalls
it. It was
he next day
hen stopped.
on yelled to
nly stood up

t with your

ened and the
h his hands

dly to Reid.
outlaw, then
managed to
re of bullets
s evidence in
nds. His belt
nber.

. . . And the Haney Boys were Fooled

TO LAW-BREAKERS

Uncle James miraculously survived to give evidence at the Nelson spring assize, telling the court how the bullet hit him in the back and how, when he strove to get up, his nephew ran to him gun in hand yelling, "Here is another for you, my uncle, you are dead right here."

Found guilty of attempted murder, Paul Mannarino finally heard Judge Clement consign him to the penitentiary "for the rest of your natural life."

IF YOU'RE WONDERING how old 97 entered the picture, here it is. It was district chief of the Provincial Police, W. H. Bullock-Webster, who took the assize prisoners to the coast a week later. They were travelling on 97 when, between Kamloops and Ashcroft, an open car window gave Mannarino a sudden inspiration. Although he was handcuffed, before his escort could say "habeas corpus" little Paul was out the window.

The lake edge was just below the tracks, and maybe he figured the water would break his fall. He forgot, however, the ill-luck of outlaws on 97 and a foot or two short of the water he hit the ground . . . at 40 miles an hour.

When the train stopped he was picked up but his multiple injuries, which included a fractured skull, spelt finis for Paul Mannarino. A few minutes later he died in the baggage car, and at Ashcroft they took him to the morgue. Took him off exactly 12 months to the day since Bill Miner's unsuccessful brush with old 97!

Mannarino wasn't the last man to be jinxed by 97.

Two years later, in the spring of 1909, the Haney brothers, Bill and Dave, held up 97 just about where Miner and his boys pulled it to a stop. Again the jinx, for the Haney boys got nothing for their pains. Maybe they had in mind a load of bar silver consigned to the Chinese government.

Remember Burns? The bullion was on the next section, and anyway they couldn't have handled it. It was about 6,000 pounds in 90-pound ingots and would have taken 30 pack horses to haul it away.

When the hoofbeats of the unsuccessful Haney brothers pounded into the night it was the prelude for another great western manhunt that went on for days. A week later a couple of men were reported in a boat drifting down the Thompson and Provincial Constable Ike Decker, an oldtimer on the force, found himself posted upstream from Ashcroft with his ever-ready Winchester.

In late afternoon he saw the boat and yelled to its occupants to come ashore. They did, and after hauling the skiff up on a sand bar, leisurely walked up toward the waiting policeman. As they advanced Decker's experienced eye took them in, and something else: one carried a coat over his arm, and from its folds peeped the muzzle of a revolver!

Slowly Decker raised his Winchester to a ready position and just as slowly advanced toward the pair. There must have been some split second telepathic thought between Decker and the approaching outlaw for suddenly both guns blasted.

"Instanteously," said the sole witness, a Shuswap squaw watching the scene from the iron bridge both men fell. For as Haney's revolver bullet drilled Decker through the heart, Decker's bullet caught the outlaw in the chin and its upward course scattered his brains.

Haney, said the Indian woman, then bent over his dead brother, took a handkerchief from his pocket and covered his face, straightentd up, looked around, then dashed into the nearby bushes. He was never seen again.

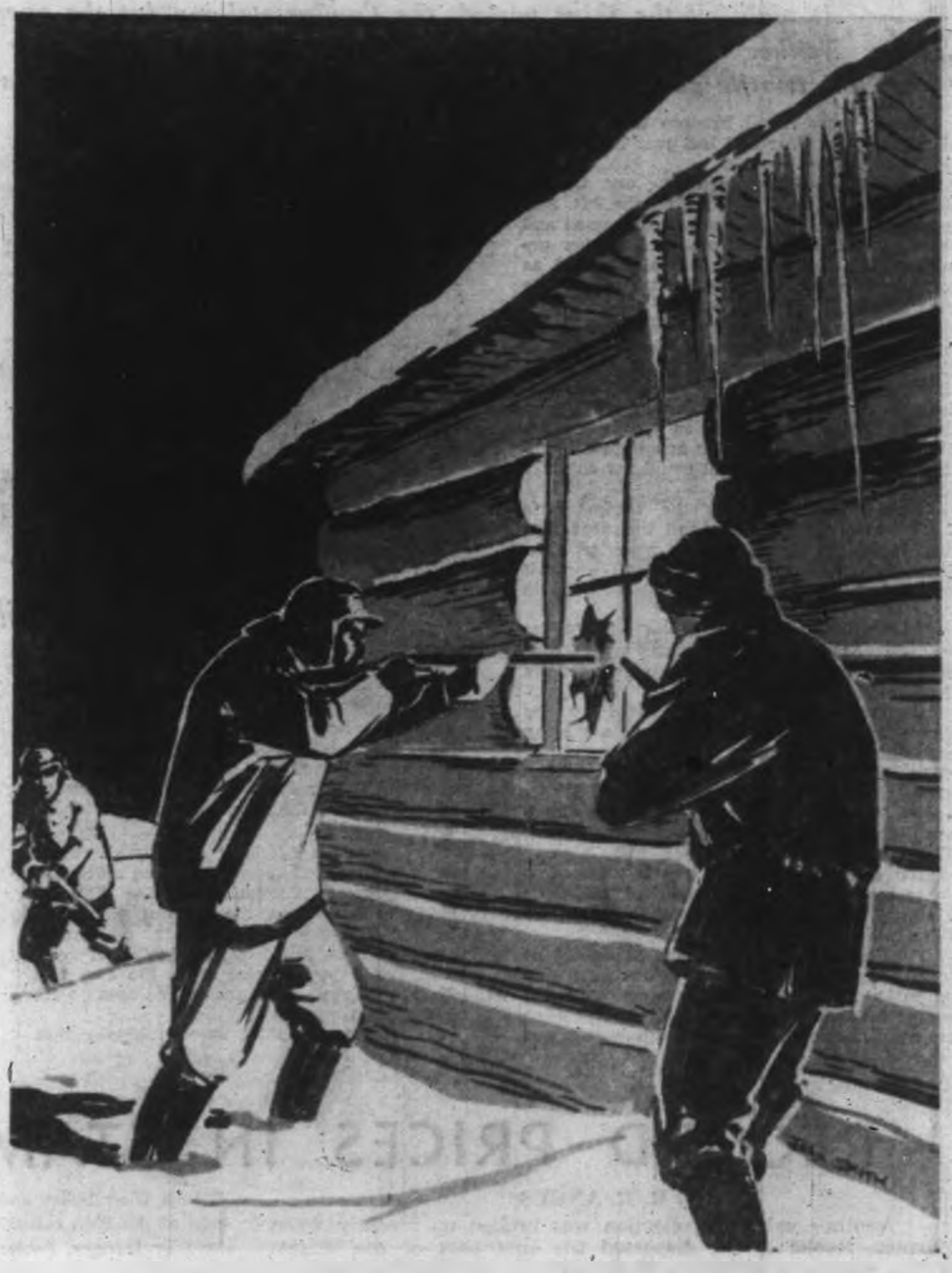

Though there were policemen by the score soon on the job, along with bloodhounds, not a trace did they pick up of the surviving Haney. For years the chase went on, wider and wider afield, and although his trail was subsequently picked up as far afield as Los Angeles, he managed to elude the police of half a continent.

THERE ARE STILL WITH US a few links with these stirring days of western outlawry; and one in particular is linked with old 97. She's Miss Julie Crawford, a charming and knowledgable ex-Kamloops school teacher with whom I spent a pleasant hour or so the other afternoon in her cosy apartment at 1143 Pandora Avenue. Miss Crawford taught school in Kamloops for 40 years and it was her father, Matthew Fulton Crawford, who was engineer on 97 when the Haney boys held it up in June 1909.

Matt Crawford's railroading, she told me, went back to the construction of the road in the early 80s and he was fireman on the first transcontinental train to pull in to Port Moody in 1885.

Born in Whitby, Ontario, he was 47 years with the CPR and when he died here in Victoria in 1934 at the ripe old age of 92, he was the last survivor of those who witnessed the final spike driven at Craigellachie, 76 years ago.

I asked Miss Crawford if old 97 kept its number, but she said no. The sections were known later as 13 and 14, and then 3 and 4. What they are today I don't know, but certain it is that no one climbs aboard gun in hand to hold them up.

They watch it on TV!

Illustrated

By JOAN M. SMITH

Sixty Years Ago Today, HMS Condor Sailed from Esquimalt

INTO OBLIVION!

By T. W. PATERSON

It was 60 years ago today that the British man-o'-war Condor left Esquimalt in company with HMS Warspite. She was on her way to conduct gunnery practice in the Strait of Juan de Fuca, and continue on to Honolulu.

At nightfall the ships parted, the Condor striking for the open sea.

Neither the Condor nor any of her 104-man crew were ever seen again.

A terrific gale lashed the coast that night and into that maelstrom the ship vanished forever.

Aboard were Royal Marines who had survived the Boer War and had just been transferred to Condor.

Her scheduled voyage a long one, Condor was not missed until weeks after she left. And it was only after more weeks had passed and the cruiser Phaeton had searched for her unsuccessfully, that she was finally posted as missing. She was the only British man-o'-war ever lost on this Pacific station.

A dinghy of the Condor was found by an Indian chief near Ahousat, just south of Estevan Point. Commander D. S. Tozier of the U.S. Coast Guard, in the ship Grant, searched for trace of the Condor and found the dinghy in the possession of the Indian. The chief and Cmdr. Tozier negotiated aboard the Grant for the boat but could not come to terms.

Then the Indian saw the commander's dress sword on the table and indicated that would be the price. Tozier assented. The dinghy was then taken to Esquimalt where it was put aboard the old survey ship Egeria in February, 1902.

Twenty years later, when Cmdr. Tozier was in hospital, the British ambassador presented him with a new dress sword from the late King Edward.

Additional wreckage was found by the Egeria on Long Beach. These were a grating and signal book locker.

In May, 1902, the master of the tug Muriel found one of her lifebuoys off Banks Island. For years it hung in St. Paul's Garrison Church, Esquimalt, near a commemorative plaque.

The collier Matteawan had left Nanaimo the same day and also perished off Cape Flattery. A popular belief was that the two ships collided.

The loss of the Condor was probably the result of seas filling her up between the bulwarks from which the water could not escape fast enough because the scuppers were too small. Later the use of solid bulwarks was

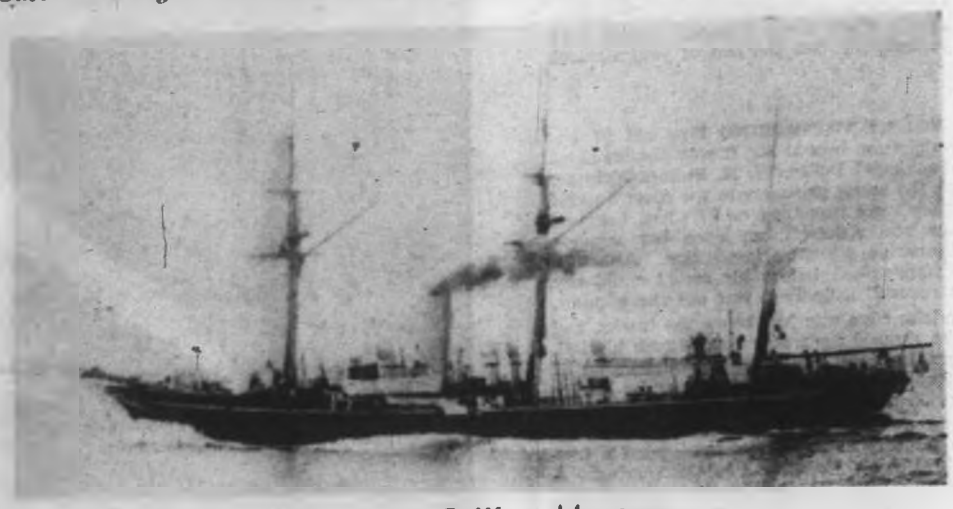

Her Loss Still a Mystery

condemned. They were replaced by metal stanchions with wire rope led through them.

Condor's loss initiated certain modifications on her sister ships. Four heavy guns, two from the forecastle and two from the poop, were removed. This moved the centre of gravity lower down in the vessels and made them more seaworthy.

The question of doing away with masts and sails on naval vessels had been much discussed prior to Condor's loss. The diehards held the line. Even the loss of the ships Captain, Eurydice and Atalanta, with more than 2,000 men, failed to shake this sorry custom. But, when Condor sank, the step was belatedly taken — the masts and spars were reduced to a minimum.

The Condor was the second ship by that name and had five sister ships—Shearwater, Rosario, Vestal, Mutine and Rinaldo. The first Condor was launched at Devonport in 1876. She earned fame for her daring attacks on the powerfully armed forts at Alexandria in June, 1882.

Even today an unofficial search for Condor continues. Each time the wreckage of an old vessel is found, the question is asked, "Is the search over at last, the Condor found?" And always it turns out to be just another ship that has paid toll to a vengeful sea.

But with the ever-growing popularity of skin diving the sea is slowly losing its mysteries. Perhaps it will relinquish the secret of Condor, the ship that sailed into oblivion.

RECORD PRICES IN STAMP MARKET

By R. M. ANGUS

Another valuable collection was broken up recently when Harmer, Rooke & Co. dispersed the first part of the British North American collection of Gordon C. Liersch, Montreal, at a New York auction.

Many new price records were set, such as $1,000 obtained for Newfoundland's rare 1d reddish brown of 1862, No. 16, cataloguing $1,250; $675 for a used De Pinedos cataloguing $750, and $925 for one on cover (Sanabria, $850.)

An unused set of Canada's 1897 Jubilees in block of four sold for $2,140; catalogue $1,603.80.

Imperforate pairs of Canadian sets of 1935-43 brought interesting prices: the 1935 Silver Jubilees, $150; 1935 1c-$1 set, except the 8c, $300; 1942-43 war effort set $625, while several of the choicest 3p Beavers, Nos. 4 and 4a cataloguing $30, went for prices ranging from $23 to $27. British Columbia 2½p dull rose unused brought $230, catalogue $250; Canada No. 7, the 10pa blue Cartier, lightly cancelled, $80, catalogue $100; the 1857 ½p rose No. 8 unused $130, catalogue $110; Newfoundland No. 13, the 1860 6p orange used, $300, catalogue $125; the 3c on 6c gray black of 1929 with black surcharge, 5mm spacing, $170, catalogue $200; an unused Hawker C1 sold for $1,650 and one on cover $1,200. An unused Columbia (C5) brought full catalogue of $750.

Another Liersche sale, offering British West Indies and a second part of the BNA collection will be held by Harmer, Rooke & Co. in February.

The Africa auction, also conducted by Harmer, Rooke & Co., offered the collection of a prominent European philatelist, embracing stamps of the independent African countries and colonial issues of British, French, German, Italian, Portugese and Spanish dependencies.

High value stamps of British Colonies sold for unusually high prices and those of the French and Italian colonies also went very well. Top price for a British Colonial was $1,100 paid for Natal's Edward VII, cataloguing $1,000. A record price of $550, full catalogue, was paid for the Gold Coast 20s. of 1889, of which only 180 copies are supposed to exist. Cape of Good Hope No. 9, the 4p pale gray blue triangle, used, brought $210, catalogue $125; Mauritius No. 5a 1p red orange, intermediate impression, used and superb, $240, catalogue $200; Mauritius No. 15, 2p "Fillet Head," used, $425, catalogue $400; Togo, British occupation No. 60 50pf on piece, $500, catalogue $550; Togo, French occupation No. 164 5c on 3pf used, $230, catalogue $200; and Zanzibar No. 115, 30r of 1908 unused, $136, catalogue $125. A total of $32,000 was realized.

The fifth commemorative stamp of the United Nations Postal Administration for 1961 will honor the U.N. Children's Fund. The design shows a bird bringing a worm to its nest where three wide open beaks are waiting to receive it. This stamp will be released Dec. 4. Values will be 3, 4 and 13 cents.

When the Indian Medicine Man Worked His Magic Women Shrieked in Terror at St. Louis Fair

HUMAN SACRIFICE WAS TOO REALISTIC

In 1904, Dr. C. F. Newcombe, a foremost authority on Indian culture, took seven Vancouver Island Indians—two from the East Coast and five from the West Coast—to the St. Louis World Fair. All were chosen for their individual skills in native art and craftsmanship.

By

GEORGE NICHOLSON

From Nootka came Chief Atliu, who was in fact a "medicine man," but also an extraordinarily clever magician and his daughter, Annie Williams. From Clayoquot Sound: Jasper Frank, old Mrs. Curley and her son, Jack. Charley, the son of a Kwatiutl chief, and another Fort Rupert man represented the East Coast Indians.

In addition to their ceremonial robes, head-dress, face masks, animal skin and grass rugs, they took with them a 40-foot canoe named Heitl-hel-yachist — which in the language of the Nootkas means Sea Serpent—totem poles and house figures. A "knock-down" Indian dwelling house and trunks filled with baskets, beadware, matting and other articles of native art also went along.

At the fair they reassembled the "knock-down" house, built others like it, erected the totems and house figures, and created a village typical of the British Columbia coast Indians. This was to be their home for the duration of the fair, where they lived and displayed their individual and combined skills.

The men made dugout canoes, carved totems and other objects; while the women-folk made baskets, matting, beadware, clothing.

An elaborately decorated "communal house," in which tribal dances and other forms of entertainment were staged, they also erected.

Everything they made, they sold, and at prices unheard of on the coast. In the end, every single article they had brought with them, including the knock-down house, totems, the sea serpent canoe and all their tribal regalia, went for cash. The proceeds, together with the admission fee charged visitors to the village, not only helped defray expenses of the trip, but provided the Indians with spending money.

The showmanship of Chief Atliu was a special attraction. The Indians themselves said that his performances were "heap strong medicine."

Dr. Newcombe: "They completely mystified many of the United States' outstanding professional magicians."

In one, described by Dr. Newcombe in his memoirs, Atliu ran a red-hot poker through the belly of another Indian and had it come—still steaming hot—out the middle of the man's back without his suffering any apparent discomfort.

There was this: A young Negro boy was used to take the part of an Indian child, the party not having a youngster with them. Secretly, a "double" was prepared, made of mutton and green vegetables, and with a tube of bullock's blood inserted in the neck. The act portrayed an ancient tribal ritual, which called for the boy to be sacrificed.

CHIEF ATLIU, the medicine man who baffled the American experts and frightened the wits out of audiences.—Archives Photo.

To satisfy themselves that he was alive, on-lookers were invited to take a close look at the Negro boy who had been made-up to resemble an Indian child. Then, mysteriously, the live figure was switched with the dummy at a given signal during the dance which accompanied the act. The live boy was spirited off-stage and the dummy thrown into a red-hot oven and—amid awful screams from the audience—"roasted to death."

After removal from the oven, to prove that the "boy" was dead, Atliu cut its head off, and out (from the inserted tube) gushed a stream of red blood. He then invited several of his fellow savages to cut off some portions of the roasted "child's" body (actually cooked mutton and vegetables) and eat it—which they promptly did.

At this stage women in the audience became hysterical. There were calls for the police. However, the chief managed to calm them by declaring that he would bring the "child" back to life.

Another mysterious switch and there stood the boy, bewildered, but very much alive. Handed a bag of candy and some bananas, and a five-dollar gold piece for his mother, the little Negro boy went home quite happy. And he required no coaxing to act his part at future performances.

The secret of these illusions, of course, Atliu never disclosed, but they dumfounded the Americans. He was offered tempting vaudeville engagements, but as it was Dr. Newcombe was presented with a gold medal, charges back to British Columbia, he ruled against this.

At the conclusion of the exposition, Dr. Newcombe was presented with a gold medal, and the Indians one in bronze. Both medals are in the museum in Victoria.

The Indians were afterwards taken to New York, Chicago and other big cities, in some of which they gave entertainments. They visited several of the United States' biggest museums, where what interested them more than anything else was to see exhibits from their own part of the country, including Nootka and Alert Bay. They were also interviewed by leading U.S. anthropologists.

Charley, the Fort Rupert Indian, returned ahead of the others, having received word from the Indian agent that his son, Alfred, was ill and had been taken to Vancouver to see a doctor. The doctor told Charley's brother, who accompanied the boy to Vancouver, that the lad had diphtheria and that neither would be permitted to get off the boat.

Meanwhile, Mrs. Hughes, the wife of the captain, while the ship was at Vancouver, came to see Alfred and told the brother that her son had been in the same way, and that his doctor had prescribed brown sugar mixed with butter—to be taken three times a day or more—and she told the brother to do the same with young Alfred.

After taking the mixture the boy felt better and before the ship left Vancouver, the doctor who had previously seen him came on board to see him again. This, according to Charley's brother, is what Alfred told the doctor: "I am all right now. What is the use of your coming to see me. You never helped me any, only to tell me not to get off the boat. The captain's wife is a good doctor, better than you."

Young Alfred was fully recovered by the time the ship reached Alert Bay.

There is a special story attached to the canoe (Sea Serpent) which the Clayoquot Indians took to the fair—and sold. It originally belonged to the Nootkas, who in fact had on several occasions paddled it down the coast to take part in the May 24 regatta—and win races with it—at the Gorge, Victoria. Shortly

Continued

The Cities of the Okanagan:

UP *and* COMING

They're too modest in the Okanagan! People kept saying to me, "You should be here in the summer!" Probably I should, and so should anyone who enjoys lovely, long stretches of beach, with sand to sift through his toes, all that wonderful, clean, not-too-cold water to wallow in, and the Peach Festival and the Regatta.

But for my money, I couldn't have seen the Valley at a time I would have liked better. Wild golden birches and poplars painted a rich frame around the vivid blue of Okanagan Lake, and contrasted enchantingly with the palette of blues, greens and purples that is Lake Kalamalka. Orchards which had sent most of their fruit tableward tinted the slopes and benches in a color range from chartreuse to red-orange. And the stately park poplars rose in majestic gold from the rich grass below. Of course if I had been a hunter or an angler, I should have had that much more to remember.

If autumn's falling leaves sadden the philosopher in you instead of stimulating the color picture fan, your time to see the Okanagan may be spring when all is bursting with new life. Then nature mixes her colors in pastels, with the pale pale greens of newly leafed deciduous trees contrasting softly with the whites and pinks of delicate fruit blossoms.

And don't discount the Okanagan winter. To many who find the frequently prevailing grey coastal ceiling a little depressing, the smaller amounts of precipitation in the Valley are well worth paying for in sharper frosts. To winter sports enthusiasts, there are some spots that rank pretty close to paradise quite near to the main centres.

Princeton has Apex not too far away; Kelowna has a spot with great potential but no actual development. The present attitude (an unusual one for go-ahead Kelownans) is, "We don't need it yet, when there's Silver Star only 50 miles away."

Ah, Silver Star! There, now, is the crown jewel of the winter world in the Okanagan. Fourteen miles out and a mile up from Vernon, this mountain (called formally Aberdeen for the Earl of that name, once governor-general of Canada, who pioneered both cattle ranching and fruit growing in the Coldstream Valley) is a provincial park which owes its ski development to the remarkable dedication and hard work of a group of Vernon businessmen.

Blessed with about six months of the kind of powder or "corn" snow which sets skiers drooling, with views over the Monashees, Lakes Kalamalka and Okanagan amongst others, with relatively young and very beautiful fir forest cover, varied at the 3,000-4,000 foot level with tamarack (pale gold when I was there in October), Silver Star started public life as a Class A provincial park.

Strenuous local effort succeeded in having it reclassified, to become the largest Class C park in British Columbia, thereby permitting development within the area by private enterprise.

Author Gimie Beardsley in her own delightful garden.

Several businessmen then devoted whatever capital they could scrape up and all their spare time to cutting roads, developing the naturally excellent and varied ski slopes, and building a fine, suitably styled chalet. Whenever Silver Star ran short of something, a local businessman was invited to contribute it—be it lumber or labor—and become a shareholder. A Poma ski lift, its minimum essentials imported from France, and accessories fashioned in local machine shops, has been installed, and workmen were utilizing every minute of daylight when I visited to complete a three-gabled expansion of the ski chalet.

"With the hardest part of the work done, it would be no trick at all now to attract investment capital in thousands," according to Bill Attridge, my host, who was in on the steep and slippery ground floor. Overnight ski trains enable Vancouverites to be at Silver Star by Saturday morning, have two full days skiing, and be back in time for work Monday morning. Winter sport fans come from all over the Pacific Northwest. For a carnival held in February, and at holiday weekends from Christmas to Easter, there isn't a place to stay without reservation closer than Kelowna.

"Are you familiar with the significance of the Rogers Pass route?" asked serious young Bruce Howard of the Penticton Chamber of Commerce.

Travelling on assignment with bales of literature but very little first hand information, I had to confess I wasn't aware of Rogers Pass as more than another potentially lovely road in beautiful British Columbia which I hoped was in my future.

But to Okanagan people, significant is the word for Rogers' Pass. Its expected completion next summer signifies that they will now be strategically located halfway between Banff and the coast. The inherent tourist potential among Pacific Northwest and California visitors to Banff—which is still ahead of all British Columbia—is immense. They must return home, and the Okanagan will do its best to see that they return by the Valley. On the other side of the picture, there are the many eastern and middle western visitors who will be coming to Century 21. Wheels are now being set in motion to persuade them to travel American one way, Canadian the other.

Coach Lines, which arranged my itinerary for me (.$22 the circle trip from Victoria—Hope-Princeton one way, Fraser Canyon the other) is working towards packaged tours which will route excursionists by this British Columbia route.

Thinking north to south, the chief Okanagan Valley centres are participants in the Highway 97 tourist promotion plans, which

Valley People Blessed with Vigorous Leadership

Says GINNIE BEARDSLEY

envisage (for a start) the consistent extension of this highway to extend in an unbroken line from Fairbanks to Mexico City, and ultimately through Central America and South America right down to the tip of Argentina. Points in the Cariboo share this interest to the extent of belonging to an Okanagan-Cariboo Trail Association. Former Victorian Stuart Harrison Smith opened my eyes with a report on these matters at a tourist meeting which I was privileged to attend.

It's interesting to note the change in tourism thinking which today makes it possible for Kelowna, Penticton and Vernon to sit down together and discuss these matters with only the odd jibe in jest.

"Ten years ago," one official told me, "it wouldn't have been possible."

Today, the three cities, with populations ranging from 10,000 to somewhat under 15,000, strung along a distance of 75 miles, realize that they share more than Okanagan Lake—that what is good for one is good for the others.

Of course the competitive spirit is still there, and strongly so. An achievement for one acts as a challenge to the others, and so the Valley goes ahead.

To a coast resident, the strongest impression the Okanagan topography gives is that of being a horizontal picture. Especially after traversing the steep canyons around Hope, the beaches and gently sloped terraces descending gradually to the long chain of lakes give a feeling of repose and calming to rest. Also, they suit the long, low, modern style of architecture which is replacing the old homes in a way that our steep coastal mountains, craggy rocks and angular trees could never do.

It's a water-oriented life in the Okanagan, no matter which way you look. Life, fun, and activity centre about the lakes. This is no new development, naturally. From the days when the CPR was king, built the stately and still character-rich Incola Hotel looking north from Penticton over Okanagan's waters, operated the paddle-wheeler Sa. Sicamous (now retired to museum status nearby) and her predecessor, the Aberdeen, until today, and the new floating pontoon bridge approach to Kelowna and the latest park developments, everyone has turned his best face to the water.

For civic teamwork, Kelowna is the standout. I'm told that a few muttered "crazy ideas" when the over-width main street was laid out, but nobody shouted loud enough to drown the project. The city was, of course, extremely fortunate in the very loyal local lumber firm of S. M. Simpson which made most of the lakefront land for the civic centre available at very low cost. And it is fortunate in the leadership of Mayor "Dick" Parkinson, fruit co-op manager and bachelor, the love of whose life is his city.

However, there's evidence of good planning and foresight wherever you look. Kelowna has no parking problem now, and no meters; but is looking ahead 20 years in bringing in experts to explain matters to downtown merchants and smooth the way for a by-law which is expected to pass without hindrance.

Ogogogo Stadium hasn't cost the city a dime, but has been paid for entirely from proceeds of the well-run annual regatta. The golf course has expanded to 18 holes, all with local financing; and is so successful that an out-of-town syndicate is planning a second one. And so on.

Seems that what Kelowna wants, Kelowna gets—because it uses its head in going after it.

People are pushing peaches out of Penticton, "city of peaches and beaches," which occupies a comfortable saddle between Lakes Okanagan and Skaha. This year, for the first time, tourist revenue passed that of fruit. The evidence is there for all to see, as motels elbow out the old orchards on the southern portion of Main Street.

Where a man could once make a living on 10 acres of orchard, today he probably lives on five for partial income and because he loves them and has a job in town. Wisely bowing to the inevitable, Penticton has just voted to forget about taxes on the city-leased land and privately owned buildings of the newly expanded golf course for the next 10 years, to help this big visitor attraction stay solidly on its feet.

Fruit, of course, will continue to be big business. And one fruit you can expect to hear a lot more about is the grape. Experiments currently going forward at the Summerland Research Station and by private horticulturalists are proving the practicality of switching from the American labrusca types to European and European-American hybrids which lack the "foxy" flavor despised by the wine-maker, yet are hardy and early ripening enough to be adaptable to the Okanagan climate.

When I think of Vernon, I think of trees. Trees for commerce in the biggest celebration of National Forest Products Week held anywhere in Canada—with a million and a half dollars worth of fully loaded logging trucks parading down Barnard Avenue to dramatize the fact that although Vernon also lives from fruit, vegetables, dairy products and beef cattle, lumber is king.

From a different point of view, I want to compliment Vernon. Many a city has railway tracks passing through its centre, but seldom have I seen such attractive screening of this necessary commercial aspect as that shown in the use of the lovely tall poplars Vernon has planted as part of its park development. There's by no means unanimity of opinion about ornamental trees in Vernon, I'm told. There are gaps here and there along Barnard Avenue in what used to be an unbroken line of lovely elms. It's none of my business, I know—if it were I'd be ringing doorbells and standing on a soapbox in Polson Park—but I must cast one small but firm tourist vote to save the elms. A tree-lined main street is an unusual and beautiful thing in this too often ugly and uniform world, and it's a mistake to think that removing the trees represents progress—no matter how much sweeping it saves or how many neon signs can be better seen for lack of them.

Visit the Okanagan again? Just wait until I get my coat and note-book. I want to see Shuswap Lake, the Oliver-Osoyoos district, the Vaseux Lake bird sanctuary, the Grey Sage Museum, some of those 101 smaller lakes—and take a swim suit so I can ask the Ogopogo in person, "Which city do you really belong to?"

Okanagan Lake . . .

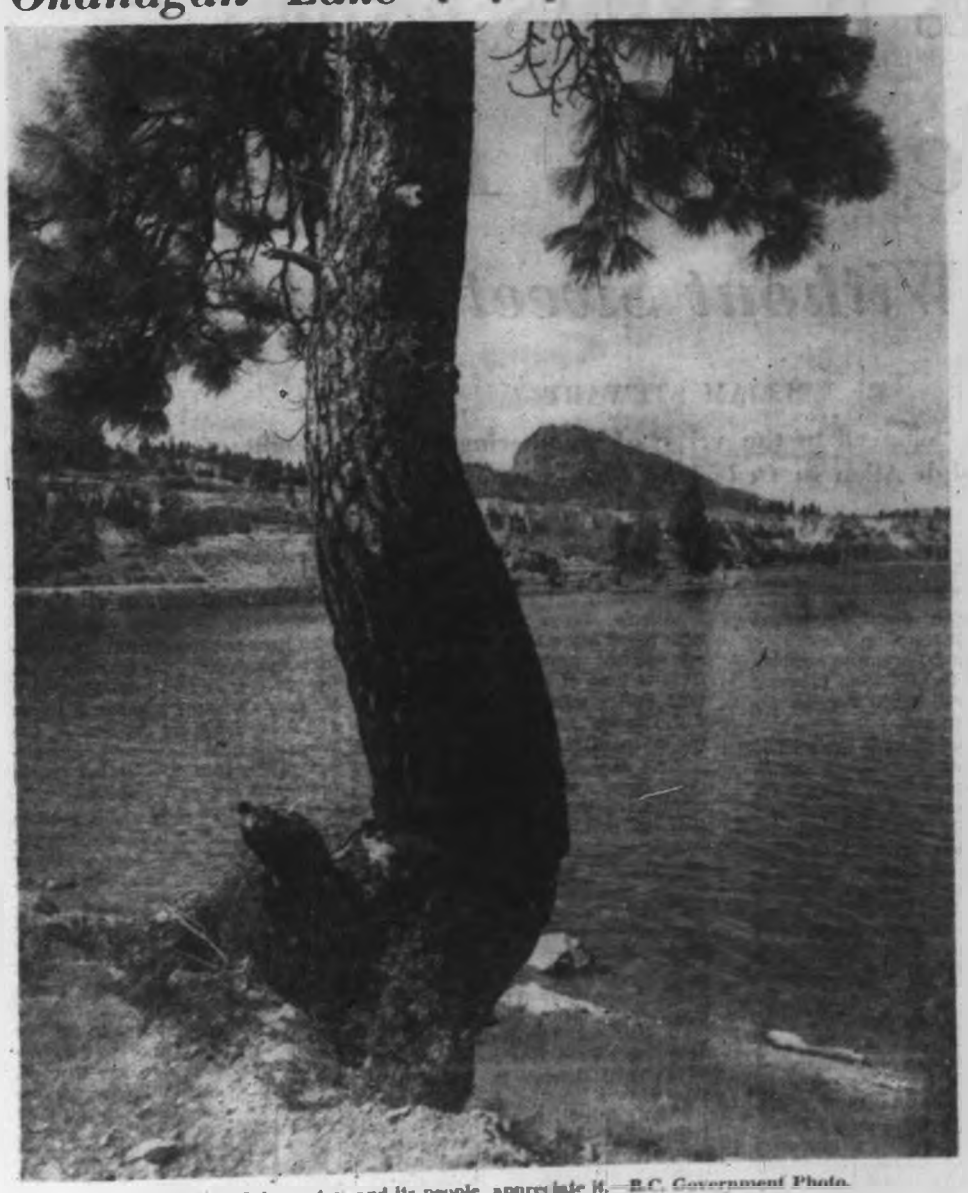

This is colorful country, and its people appreciate it.—B.C. Government Photo.

RINGSIDE to FIRESIDE

Reviewed by **TED REEVE**

THE FIRESIDE BOOK OF BOXING, edited by W. C. Heinz; Musson Book Co., $9.50.

The cover jacket of this large and varied volume is the famed George Bellows painting Stag at Sharkey's. On the inner boards, back and front, is Fives Court by C. Turner with a sparring match in progress during the golden Corinthian days (1790-1820) of the British Ring. Stillman's Gym, in color, faces its forerunner, the swinging still going on, the Fancy still on hand—though the pictures are a century and a quarter apart.

In between these solid cover posts are packed 400 pages of what would have been the best boxing card of all time, a main bout going on in every copyrighted corner of a book that has been fondly assembled by a very wide sprinkle of fights and fighters.

What with camera work, paintings, ringside reports, verse, fiction, pictures of sculpture on the manly art of boxing, books and essays laid off by William Hazlitt's immortal journey to watch the Gasman fight Bill Neat along the Canonbury outs by Hungerford, there are a manifold pairs of hands to bring their views to bear upon the slashing science.

Many of the pieces you will have read as we have done in our happy-assed literary travels, or in other anthologies such as Dan Daniel Batchelor's excellent series in World Sports last year.

What Heinz has done so well is to combine fact . . . straight fight coverage or sketches by capable sport scribes such as Joe Williams, Bob Considine, Nat Fleischer, Grantland Rice, Red Smith and so forth . . . with much fine fiction that has been hammered out about the hammer game.

He then adds the bits of valuable old brica-brac or novelties like verse by Moore (Thomas not Archie), Thackeray's rhymes on the Sayers-Heenan history maker, some from John Masefield's almost frightening The Everlasting Mercy.

In fact, this stanza section drops right back to the Iliad and Aeneid and down and through the Kid's Last Fight, to Dan'l Parker's poses on Tony Galento.

Amid the authors the competition is absorbing: Don Byrne's Tale of James Carabine, some Runyan, O. Henry, Priestly, P. G. Wodehouse and his Battling Billson, Ring Lardner, Arnold Bennett, Jack London, Schulberg, etc., with the best naturally, being Conan Doyle's little masterpiece, the Croxley Master (wish a bit of Rodney Stone had been included).

A bonus for us was a short story by Charles E. Van Loan whose yarns used to please us mightily as kids.

The finest short story, though, in the lot and one of the best we have ever read is Eddie Orcutt's Brooklyn Mick, about a game battler involved inadvertently with a manager from the dope peddling ring. It is a sympathetic and strong one.

So there they are: Pearce the Game Chicken, Tom Cribb, Jim Belcher and Burke, the brute who died a hero in the breach at the Battle of Badajos, through his wide variety to Jersey Joe Walcott's last great fight (his first smasher with Marciano) along the trail of the fighting men, as seen by Irvin S. Cobb, Pegler, Hemingway, and Captain Godfrey and Professor Michael J. Donovan, the master teachers.

Gentleman Jim Corbett writing of his own feats and Richard Harding Davis reporting Jim's fight with Fitzsimmons at Carson City. Battles in barns and battles on barges and a panorama of the pugilists—certainly some of the strangest and staunchest citizens to ever walk through this worldly welter.

Now, we trust, as we take a neutral corner, that W. C. Heinz will give us a return bout within the next six months. Or sooner.

SOME RED FACES IN CANADA'S HISTORY

Ordeal by Fire

Words Without Sweet Music

By **WILLIAM STEWART**

Allied armies in 1944 were "clogged to the verge of smothering" by the weight of their administrative organization, says author Ralph Allen in *Ordeal by Fire*, a new history of the 1910-45 period in Canada.

The former war correspondent says the Allies' "administrative overhead" included services to provide such things as tea and sausage rolls, elderly dancing girls and music hall comics for the entertainment of the troops, and soap and cigarettes.

"In addition to these amenities all the Allied formations had almost incredible numbers of headquarters and intercommunications groups."

Allen, who covered the Second World War invasion of Europe for the Toronto Globe and Mail, says the Canadian Army of about a half-million men appears to have had the largest proportion among the Allies of military personnel manning, supplying and keeping its divisions in action.

This proportion, referred to as the "divisional slice" was 91,150 in the Canadian Army though "in a division the number of men who actually saw the whites of the enemy's eyes and engage him with rifles, grenades, sub-machine guns or bayonets was around 4,000."

A Canadian division's actual personnel, not counting the supply and maintenance organizations behind it, was 18,000 for an infantry formation and 15,000 for an armored division.

Canada had clung to the goal of a self-contained, self-controlled, self-administered army of its own. While this army of five divisions was relatively small, it still required "a big national defence headquarters at Ottawa, a big Canadian military headquarters in London, a big Canadian Army headquarters in Surrey and later on the Continent, and there were two substantial corps headquarters in Italy and Western Europe."

Allen says the Canadian reinforcement crisis of late 1944 which rocked the country was concerned with the small fraction of fighting men in the Canadian Army. The General Staff estimated that 15,000 trained infantry reinforcements were needed. Eventually, 13,000 home service troops were shipped overseas, 9,500 got to the Continent and 2,500 reached the front lines.

Allen's 492-page book deals with much more than the 1944 reinforcement problem. It is the fifth volume of the Canadian History Series published by Doubleday Canada Limited and covers the extraordinary 1910-1945 period.

The 48-year-old author, one of the country's best reporters, strings together in compact chapters the highlights of the period.

His work, involving six years' research and writing, reads like a novel. The cast of characters, described in lively fashion, includes Sir Wilfrid Laurier, Henri Bourassa, Sir Robert Borden, Arthur Meighen, R. B. Bennett, Mackenzie King, J. S. Woodsworth, Mitchell Hepburn, Maurice Duplessis, William Aberhart, Tim Buck and the improbable Sam Hughes, minister of national defence in the First World War.

Events fitted into the story contradict opinions that Canada is dull, recall old and half-forgotten political manoeuvres, Parliamentary debates and electoral campaigns, and indicate that the strongest thread running through national policy in the 20th century has been freedom from outside influence over Canadian affairs.

In between the political happenings and war efforts and disputes, the former editor of Maclean's Magazine tells of popular customs and fads, the great depression, the Winnipeg strike and liquor-smuggling into the United States during its era of prohibition.

In a closing note about sources of information, Allen mentions obstacles in the way of an author trying to get to the bottom things.

He says many sources of information are available only to official or semi-official biographers of public men. The papers of Mackenzie King are in the hands of a board of executors. Those of Bennett and Borden are in private hands. A government agency destroyed the papers of Sam Hughes.

Allen regards these as examples of the Canadian people's "determination to prettify, sissify, censor and regulate their history."

He lists on four pages the sources that were available for study in the preparation of his book.

Lyricism with Realism . . . . . in Half Million Words

KANTOR'S GRIM RESEARCH BEARS APOCALYPTIC FRUIT

By JOHN BARKHAM

MacKinlay Kantor's new major novel, **Spirit Lake**, like his grimly authentic **Andersonville** a few years back, is a big, big book — big in size (half a million words) and big in theme (the massacre of settlers by Indians). It is gratifying to be able to report that Mr. Kantor has written it in appropriately heroic manner, keying his style to a tale of horror which had gripped his imagination since boyhood.

The time is approximately 100 years ago, when new communities were springing up slowly in the forest country west of the Great Lakes. One of these communities is the ill-starred one which forms the subject of the book.

Mr. Kantor apparently decided to make his story a clinical study in precise realism, for I cannot remember having read so microscopically observed an account of frontier life before. Kantor tells you in minute detail how people lived, dressed, behaved, and — most of all — how they talked. His narrative is full of archaic Americanisms, many of which have long since vanished from the language.

This realism extends also — and even more impressively — to the long passages on Indian life, for

MacKINLEY KANTOR

Kantor's Dakotas are anything but the stereotypes of American fiction. His familiarity with their customs, and his transfer into English of the rhythms and metaphors of their tongue must command the respect due to a craftsman.

The style makes the man, so runs the old saw, and in this case it is unquestionably Mr. Kantor's method of narration which gives **Spirit Lake** its chief distinction. Mr. Kantor has recorded it in a ringing, declamatory prose which, in its climactic moments, attains an almost bardic fervor. The prose sings, exults, laughs, weeps and wonders as though the author himself were acting out all the parts in his tragic tale.

SPIRIT LAKE, by MacKinlay Kantor. Cleveland: World Publishing Co. 955 pages. $6.95.

What we have here then is the painstaking presentation of two mutually hostile casts of characters in an Iowa setting long ago. Each is shown in the round until both are fused in a horrendous climax. A more plodding journeyman might conceivably have dug up as many facts, but Kantor achieves his effects by swathing his prodigious research in a soaring, singing torrent of words which sometimes attains the level of poetry. His action chapters are periodically broken up by what, for want of a better term, may be described as "mood" passages.

For tragic it is, and grim, too, despite the fact that the massacre comes late in a novel that has many other things to tell. Before that apocalyptic episode is reached — and the author describes it as though he were a Dakota brave participating in the massacre — the reader has been submerged in the minutiae of an enormous frontier novel. Dozens of characters, including Indians, are pursued from birth to death. A few survived the slaughter.

The one question which troubles me about **Spirit Lake** is whether it really needed so many words to tell. Was this gargantuan spate of language altogether necessary? The answer is that it could have been told in less — but at the expense of some of its realism and most of its lyricism. Without these, it might have become just another routine frontier novel. Prolix as he is, MacKinlay Kantor is always actively writing, and, if you persevere awhile, you will find yourself falling under the spell of his imagination.

Spirit Lake is a distinguished achievement.

Characteristics Unchanged

Russia Still the Bear

A HISTORY OF RUSSIA, by Jesse D. Clarkson. New York: Random House. 857 pp. $10.

One of the surprises in store for the visitor to Soviet Russia is the pride of the Russian people in their past, despite the decisive repudiation of that past by the Communist regime. In Moscow and Leningrad, for example, Russian tourists, no less than those from abroad, are encouraged to stream through the former royal palaces and museums, all of them maintained in immaculate condition by the government.

It is the Kremlin's recognition of the continuity in Russian history which underlies this situation. This continuity is a vital element in the nation's history, no matter how the bear may seem to change its appearance from time to time. Professor Clarkson (of Brooklyn College) emphasizes this in his monumental history. It may fairly be said, indeed, that however sweeping the surface changes in modern Russia, the Russian character itself has not changed, any more than the French, the English.

Professor Clarkson reminds us, too, that the Russian character has been shaped by conditions absent in the west. "In Russian history the term 'rennaissance' has no meaning," he points out. Nor did the "enlightenment" ever affect more than the thin upper crust of Russian society exposed to western influence. To this day the Russian people simply do not grasp what liberty of the individual means: for generations successive autocracies have drilled into their minds that what is not compulsory is forbidden.

The author's traversal of the Russian past is massive and magisterial. Rich in detail, it constitutes a picture of repressive tyrannies developing in isolation from the rest of Europe. The first break-through to the west was that by Peter the Great. The chapter on Peter's reforms is one of the best in the book, though Professor Clarkson demurs from the general view that these reforms were revolutionary. The class structure, the political institutions, the economic practices, he points out, remained basically unaltered. The fundamental continuity mentioned earlier was not disturbed.

The Soviet phase is treated by the author in considerable depth and with genuine acuity. Time and again he draws attention to telling historical parallels between past and present. After Stalin's death, for example, a committee took over the direction of the State, just as a Supreme Privy Council did after the death of Peter the Great. In each case a cat-and-dog struggle ensued for individual ascendancy. Khrushchev was not content to rule as one of a troika, but insisted on being head man, and today wields infinitely more personal power than Peter the Great ever did.

The chapters on the Kremlin's attempts to stretch Russian artistic genius on a Procrustean bed of its own making are written with understanding and insight. This whole history, in fact, will be revelation for the reader who is wont to base his interpretations of Russian conduct on what he reads in the headlines. Professor Clarkson's excellent book will show him that the more Russia changes outwardly, the more it remains the same within. — J.B.

NEW BOOKS and AUTHORS

ANAGRAM ANSWERS

(1) CATEGORY
(2) DILATORY
(3) OLEANDER
(4) COMPRESS
(5) BLOCKADE

Jim Pendray has Been Important to the Life Along Quadra

Two Million Miles to Saanich

By

JOHN SHAW

Editor, The Islander

THERE ARE HUNDREDS *of people who know Joel James Pendray by name and hundreds more —it would be an interesting mathematical exercise to estimate them more accurately—who remember him. People who live, or have lived during nearly half a century, along the Quadra Street bus route and in the Lake Hill area!*

Jim has driven them, for 45 years, to and from the city. He has watched them, men and women, boys and girls, going and coming, growing up and growing old, holding hands in the back seats, lugging school books and then babies, from the time the first buses rattled along rural Quadra until he retired Nov. 1.

In the old days he'd wait for them at their gates if they were late and drop them off there when they were on their way home. He's carried their Christmas parcels, lent them their fares, helped them to their doors when they were ailing.

And all these hundreds of people who know Jim Pendray are his friends.

Public utility companies are always on the alert for better methods of popularizing themselves with those they serve. Here's a man who can teach some of them the ABC's of good public relations.

Jim is a quiet, smiling man who doesn't talk too readily. He's friendly enough. But he takes a little drawing out, so to speak.

Did he ever have any adventures on his bus routes in 45 years of driving? No. Never even had an accident. That is to say he's never run into anybody or anything. Cars have bashed into the rear of his bus now and again. But for that you can't blame the bus driver.

Ever any trouble in the bus? No. His friend Ted McHolland, on the Douglas-Agnes run once had a gun stuck in his face and a character took his money. But that sort of thing never happened to Jim.

Neither snow nor fog nor flood ever stopped Jim Pendray on his route.

Maybe his Cornish blood has something to do with that. (He came to Victoria in 1907). He's got the grit—some might call it stubbornness—and the acuity that overcome the obstacles likely to beset a driver. Tire trouble, engine failure, mud or ice! Jim has made his own repairs and dug himself out of more than one mud hole.

First back in 1916, he drove those noisy, unsoaled machines with the hard tires and chain drive. Ernie Burgess and Sam McDougal brought the first one to Lake Hill and when Sam went overseas he asked Jim Pendray to take the wheel and keep the job until Sam came back for it. Sam never came back. Jim never quit driving.

Burgess sold out at the war's end and Saanich municipality took over the bus business with three hard-tired vehicles on the route. There was just the one route along Quadra at the beginning. Jim stayed on the job.

There weren't any traffic problems unless one could call the occasional frightened team of horses such — in those days. There were no stop signs or stop lights, no parking frustrations. Jim drove along his route stopping whenever a passenger signalled him, or at the gate of anyone aboard whom he recognized. And he knew them, almost all. Strangers were rarely on the bus in those days.

Then in 1928, Saanich sold out to J. S. H. "Sam" Matson's Coach Lines, and Jim Pendray went along with the deal. He drove for the Coach Lines for 22 years and until the urban lines were sold to the B.C. Electric Company in 1950.

Once again he just changed partners, for by now he was more a fixture on the Lake Hill route than the buses he drove.

It is an indication of what the Coach Lines thought of Jim that, when he retired from the BCE last November, his former employers presented him with a handsome silver tray, suitably engraved, and a warm letter of appreciation for his "spirit of service and loyalty."

Now Jim has at last relinquished the wheel.

"But, do you know," he said, in a rare moment of loquaciousness, "I seem to be busier now than I was when I was driving. I used to have time to go fishing and hunting . . ."

"We had a summer place at Brentwood," his wife, Mary, interposed. "I used to go hunting with him." They both smiled in happy reminiscence.

"But now," said Jim, "I don't seem to have enough time to look after the garden properly and tend to the birds."

The garden—somewhat truncated now since the municipality has widened Quadra Street again, but which used to be a showplace where sightseeing buses stopped before a blaze of geraniums and a happy combination of shrubbery and dwarf trees — is still trim and neat. Even with a small litter of blown oak leaves in the corners and crevices it has that well-tended look that tells of toil enjoyed. The grass is clipped and the turf is springy. The beds are neatly trimmed. Some of the less hardy shrubs are blanketed for the winter.

J. J. PENDRAY and "Skippy"

"Cloverdale and Lake Hill via Quadra," says the sign on the first bus to serve Saanich. At the wheel, Jim Pendray.

Here and there a small gnome peeps out from behind an ornamental cedar. Children have always loved the little people who live in Jim Pendray's garden.

And then there are the birds. There are 300 budgies on the place.

"We showed for the first time last year," Jim confided. "And we took ribbons for all the birds we entered.

"Victoria is the best place in Canada for budgies . . . Victoria breeders took all the prizes in the national show at Vancouver this year."

"Skippy" is Jim's particular pet. It recognized his step on the verandah and the sound of his car and flies to meet him. In the evening, while he reads or watches television, it will perch on his knee for hours. In the morning, when he reads The Colonist, it sits contentedly on the rim of his glasses.

It's perfectly true. I saw it.

He's seen Saanich grow over the years from a few scattered residences and fine farms to its present suburban stature. It wouldn't be far-fetched to say he's played an important part in that growth.

In a matter of miles — and Jim has driven in the neighborhood of two million for the people of the Quadra-Lake Hill area — he has made quite a contribution.

Human Sacrifice was too Realistic

Continued on Page 16

before Dr. Newcombe's party left for St. Louis, the Nootkas planned a surprise for the Clayoquots in the shape of a peaceful visit to their Opitsat village on Meares Island (opposite Tofino).

Every precaution was taken to keep the secret. However, through the grapevine the Clayoquot people learned of the expedition and were on hand with a royal welcome for their up-coast friends. There followed one of the greatest potlatches of all time, and the Nootkas, not to be outdone, gave them Hesti-hei yachist, the Sea Serpent canoe.

Followers of the Gorge races in those days might remember the Sea Serpent, with its beautifully carved figureheads fore and aft, and Indian legends painted on both sides. The fact that it was over 40 feet long, with a beam of 5½ feet, indicates the size of the cedar tree from which it was carved—and by crude tools at that.

Built at Friendly Cove especially for whaling, it had fine lines notwithstanding its size, and could weather the roughest seas. Its normal crew was 16, but it could—and probably often did—carry 60 persons or five tons of freight.

Today, the Sea Serpent is probably in some American museum.

Known as the Louisiana Purchase Exposition, the St. Louis World Fair was held to commemorate the 100th anniversary of the purchase (from France) by the United States of the "Louisiana Territory." United States paid the French government 60,000,000 francs, besides $3,750,000 in settlement of French spoliation claims.